



REPUBLIC OF THE PHILIPPINES  
**NATIONAL POWER CORPORATION**  
(Pambansang Korporasyon sa Elektrisidad)

## **BID DOCUMENTS**

**Name of Project :** DESIGN, SUPPLY, DELIVERY, INSTALLATION,  
TESTING AND COMMISSIONING OF KALAYAAN  
ISLAND SOLAR PV-DIESEL HYBRID SYSTEM  
(WITH ESS)

**Project Location :** KALAYAAN ISLAND, PALAWAN

**Specification No.:** LuzP23Z1543Se

**Contents:**

<b>SECTION I</b>	- INVITATION TO BID
<b>SECTION II</b>	- INSTRUCTION TO BIDDERS
<b>SECTION III</b>	- BID DATA SHEETS
<b>SECTION IV</b>	- GENERAL CONDITIONS OF THE CONTRACT
<b>SECTION V</b>	- SPECIAL CONDITIONS OF THE CONTRACT
<b>SECTION VI</b>	- TECHNICAL SPECIFICATIONS PART I – TECHNICAL SPECIFICATIONS PART II – TECHNICAL DATA SHEETS
<b>SECTION VII</b>	- SCHEDULE OF REQUIREMENTS
<b>SECTION VIII</b>	- BIDDING FORMS
<b>SECTION IX</b>	- BID DRAWINGS

Design and Development Department



# SECTION I

# INVITATION TO BID





# National Power Corporation

## INVITATION TO BID

### PUBLIC BIDDING – BCS 2024-0063

1. The NATIONAL POWER CORPORATION (NPC), through its approved Corporate Budget of CY 2024 intends to apply the sum of **(Please see schedule below)** being the Approved Budget for the Contract (ABC) to payments under the contract. Bids received in excess of the ABC shall be automatically rejected at Bid opening.

PR Nos./PB Ref No. & Description	Similar Contracts	Pre-bid Conference	Bid Submission / Opening	ABC/ Amt. of Bid Docs
HO-PIG24-003 / PB240220-AM00048  Supply, Delivery, Installation, Testing and Commissioning of Kalayaan Island Solar PV-Diesel Hybrid System (with ESS)	Design, Supply, Delivery, Installation, Test and Commissioning of a Solar PV Plant or Hybrid PV-Diesel of at least 100kWp	06 February 2024 9:30 A.M.	20 February 2024 9:30 A.M.	₱ 48,844,200.00 / ₱ 25,000.00
<b>Venue: Kañao Function Room, NPC Bldg. Diliman, Quezon City</b>				

2. The NPC now invites bids for Items listed above. Delivery of the Goods is required (see table below) specified in the Technical Specifications. Bidders should have completed, within (see table below) from the date of submission and receipt of bids, a contract similar to the Project. The description of an eligible bidder is contained in the Bidding Documents, particularly, in Section II. (Instruction to Bidders).

PR No/s. / PB Ref No/s.	Delivery Period / Contract Duration	Relevant Period of SLCC reckoned from the date of submission & receipt of bids
HO-PIG24-003	Two Hundred Fifteen (215) Calendar Days	Fifteen (15) Years

3. Bidding will be conducted through open competitive bidding procedures using a non-discretionary "pass/fail" criterion as specified in the 2016 revised Implementing Rules and Regulations (IRR) of Republic Act (RA) No. 9184.

Bidding is restricted to Filipino citizens/sole proprietorships, partnerships, or organizations with at least sixty percent (60%) interest or outstanding capital stock belonging to citizens of the Philippines, and to citizens or organizations of a country the laws or regulations of which grant similar rights or privileges to Filipino citizens, pursuant to RA 5183.

4. Prospective Bidders may obtain further information from National Power Corporation, Bids and Contracts Services Division and inspect the Bidding Documents at the address given below during office hours (8:00AM to 5:00PM), Monday to Friday.
5. A complete set of Bidding Documents may be acquired by interested Bidders from the given address and website(s) and upon payment of the applicable fee for the Bidding Documents, pursuant to the latest Guidelines issued by the GPPB. Bidding fee may be refunded in accordance with the guidelines based on the grounds provided under Section 41 of R.A. 9184 and its Revised IRR.
6. The National Power Corporation will hold Pre-Bid Conference (see table above) and/or through video conferencing or webcasting which shall be open to prospective bidders. Only registered bidder/s shall be allowed to participate in the conduct of virtual pre-bid conference. **Unregistered bidders** may attend the Pre-Bid Conference at the Kañao Room, NPC subject to the following:

- a. Only a maximum of two (2) representatives from each bidder / company shall be allowed to participate during the virtual pre-bid conference.
  - b. Wearing of Face Masks is recommended but not required in view of Proclamation No. 297 S.2023 lifting the State of Public Health Emergency Throughout the Philippines
  - c. The requirements herein stated including the medium of submission shall be subject to GPPB Resolution No. 09-2020 dated 07 May 2020
  - d. The Guidelines on the Implementation of Early Procurement Activities (EPA) shall be subject to GPPB Circular No. 06-2019 dated 17 July 2019
7. Bids must be duly received by the BAC Secretariat through (i) manual submission at the office address indicated below; (ii) online or electronic submission before the specified time stated in the table above for opening of bids. Late bids shall not be accepted.
  8. All Bids must be accompanied by a bid security in any of the acceptable forms and in the amount stated in ITB Clause 14.
  9. Bid opening shall be in the Kañao Function Room, NPC Head Office, Diliman, Quezon City and/or via online platform to be announced by NPC. Bids will be opened in the presence of the bidders' representatives who choose to attend the activity.
  10. The National Power Corporation reserves the right to reject any and all bids, declare a failure of bidding, or not award the contract at any time prior to contract award in accordance with Sections 35.6 and 41 of the 2016 revised IRR of R.A. No. 9184, without thereby incurring any liability to the affected bidder or bidders.
  11. For further information, please refer to:  
**Bids and Contracts Services Division,  
Logistics Department  
Gabriel Y. Itchon Building  
Senator Miriam P. Defensor-Santiago Ave. (formerly BIR Road)  
Cor. Quezon Ave., Diliman, Quezon City, 1100  
Tel Nos.: Tel Nos.: 8921-3541 local 5564/5713  
Email: bcscsd@napocor.gov.ph /**
  12. You may visit the following websites:

For downloading of Bidding Documents: <https://www.napocor.gov.ph/bcscsd/bids.php>



**ATTY. MELCHOR P. RIDULME**  
Vice President, Office of the Legal Counsel and  
Chairman, Bids and Awards Committee



# SECTION II

# INSTRUCTION TO BIDDERS



## SECTION II – INSTRUCTIONS TO BIDDERS

### TABLE OF CONTENTS

<u>CLAUSE NO.</u>	<u>TITLE</u>	<u>PAGE NO.</u>
1.	SCOPE OF BID .....	1
2.	FUNDING INFORMATION .....	1
3.	BIDDING REQUIREMENTS .....	1
4.	CORRUPT, FRAUDULENT, COLLUSIVE, AND COERCIVE PRACTICES.....	1
5.	ELIGIBLE BIDDERS .....	1
6.	ORIGIN OF GOODS .....	2
7.	SUBCONTRACTS.....	2
8.	PRE-BID CONFERENCE.....	2
9.	CLARIFICATION AND AMENDMENT OF BIDDING DOCUMENTS.....	3
10.	DOCUMENTS COMPRISING THE BID: ELIGIBILITY AND TECHNICAL COMPONENTS .....	3
11.	DOCUMENTS COMPRISING THE BID: FINANCIAL COMPONENT .....	3
12.	BID PRICES .....	3
13.	BID AND PAYMENT CURRENCIES.....	4
14.	BID SECURITY .....	4
15.	SEALING AND MARKING OF BIDS .....	4
16.	DEADLINE FOR SUBMISSION OF BIDS.....	5
17.	OPENING AND PRELIMINARY EXAMINATION OF BIDS.....	5
18.	DOMESTIC PREFERENCE .....	5
19.	DETAILED EVALUATION AND COMPARISON OF BIDS .....	5
20.	POST-QUALIFICATION .....	6
21.	SIGNING OF THE CONTRACT .....	6

## SECTION II – INSTRUCTIONS TO BIDDERS

### 1. Scope of Bid

The **National Power Corporation (NPC or NAPOCOR)** wishes to receive Bids for the **DESIGN, SUPPLY, DELIVERY, INSTALLATION, TESTING AND COMMISSIONING OF KALAYAAN ISLAND SOLAR PV-DIESEL HYBRID SYSTEM (WITH ESS)**, with identification number **LuzP23Z1543Se**.

The Procurement Project (referred to herein as "Project") is composed of one (1) lot and will be awarded to one (1) Bidder in one complete contract, the details of which are described in Section VI (Technical Specifications).

### 2. Funding Information

2.1. The GOP through the source of funding as indicated below for CY 2023 in the amount specified in the Invitation to Bid.

2.2. The source of funding is the Corporate Operating Budget of the National Power Corporation.

### 3. Bidding Requirements

The Bidding for the Project shall be governed by all the provisions of RA No. 9184 and its 2016 revised IRR, including its Generic Procurement Manuals and associated policies, rules and regulations as the primary source thereof, while the herein clauses shall serve as the secondary source thereof.

Any amendments made to the IRR and other GPPB issuances shall be applicable only to the ongoing posting, advertisement, or IB by the BAC through the issuance of a supplemental or bid bulletin.

The Bidder, by the act of submitting its Bid, shall be deemed to have verified and accepted the general requirements of this Project, including other factors that may affect the cost, duration and execution or implementation of the contract, project, or work and examine all instructions, forms, terms, and project requirements in the Bidding Documents.

### 4. Corrupt, Fraudulent, Collusive, and Coercive Practices

The Procuring Entity, as well as the Bidders and Suppliers, shall observe the highest standard of ethics during the procurement and execution of the contract. They or through an agent shall not engage in corrupt, fraudulent, collusive, coercive, and obstructive practices defined under Annex "I" of the 2016 revised IRR of RA No. 9184 or other integrity violations in competing for the Project.

### 5. Eligible Bidders

5.1. Only Bids of Bidders found to be legally, technically, and financially capable will be evaluated.

- 5.2. Foreign ownership exceeding those allowed under the rules may participate when citizens, corporations, or associations of a country, included in the list issued by the GPPB, the laws or regulations of which grant reciprocal rights or privileges to citizens, corporations, or associations of the Philippines.

The foreign bidder claiming eligibility by reason of their country's extension of reciprocal rights to Filipinos shall submit a certification from the relevant government office of their country stating that Filipinos are allowed to participate in their government procurement activities for the same item/product. The said certification shall be validated during the post-qualification of bidders.

- 5.3. Pursuant to Section 23.4.1.3 of the 2016 revised IRR of RA No.9184, the Bidder shall have an SLCC that is at least one (1) contract similar to the Project the value of which, adjusted to current prices using the PSA's CPI, must be at least equivalent to at least fifty percent (50%) of the ABC.
- 5.4. The Bidders shall comply with the eligibility criteria under Section 23.4.1 of the 2016 IRR of RA No. 9184.

## 6. Origin of Goods

There is no restriction on the origin of goods other than those prohibited by a decision of the UN Security Council taken under Chapter VII of the Charter of the UN, subject to Domestic Preference requirements under **ITB** Clause 18.

## 7. Subcontracts

- 7.1. The Bidder may subcontract portions of the Project to the extent allowed by the Procuring Entity as stated herein, but in no case more than twenty percent (20%) of the Project.

The portions of Project and the maximum percentage allowed to be subcontracted are indicated in the **BDS**, which shall not exceed twenty percent (20%) of the contracted Goods.

- 7.2. The Supplier may identify its subcontractor during the contract implementation stage. Subcontractors identified during the bidding may be changed during the implementation of this Contract. Subcontractors must submit the documentary requirements under Section 23.1 of the 2016 revised IRR of RA No. 9184 and comply with the eligibility criteria specified in **ITB** Clause 5 to the implementing or end-user unit.
- 7.3. Subcontracting of any portion of the Project does not relieve the Supplier of any liability or obligation under the Contract. The Supplier will be responsible for the acts, defaults, and negligence of any subcontractor, its agents, servants, or workmen as fully as if these were the Supplier's own acts, defaults, or negligence, or those of its agents, servants, or workmen.

## 8. Pre-Bid Conference

The Procuring Entity will hold a pre-bid conference for this Project on the specified date and time and either at its physical address and/or through videoconferencing/webcasting as indicated in paragraph 6 of the **IB**.

## 9. Clarification and Amendment of Bidding Documents

Prospective bidders may request for clarification on and/or interpretation of any part of the Bidding Documents. Such requests must be in writing and received by the Procuring Entity, either at its given address or through electronic mail indicated in the **IB**, at least ten (10) calendar days before the deadline set for the submission and receipt of Bids.

## 10. Documents comprising the Bid: Eligibility and Technical Components

10.1. The first envelope shall contain the eligibility and technical documents of the Bid as specified in Section VIII (NPCSF-GOODS-01 - Checklist of Technical and Financial Documents).

10.2. The Bidder's SLCC as indicated in **ITB** Clause 5.3 should have been completed within Ten (10) Years prior to the deadline for the submission and receipt of bids.

10.3. If the eligibility requirements or statements, the bids, and all other documents for submission to the BAC are in foreign language other than English, it must be accompanied by a translation in English, which shall be authenticated by the appropriate Philippine foreign service establishment, post, or the equivalent office having jurisdiction over the foreign bidder's affairs in the Philippines. Similar to the required authentication above, for Contracting Parties to the Apostille Convention, only the translated documents shall be authenticated through an apostille pursuant to GPPB Resolution No. 13-2019 dated 23 May 2019. The English translation shall govern, for purposes of interpretation of the bid.

10.4. The Statement of the bidder's Single Largest Completed Contract (SLCC) (NPCSF-GOODS-03) and List of all Ongoing Government & Private Contracts Including Contracts Awarded but not yet Started (NPCSF-GOODS-02) shall comply with the documentary requirements specified in the **BDS**.

## 11. Documents comprising the Bid: Financial Component

11.1. The second bid envelope shall contain the financial documents for the Bid as specified in Section VIII (NPCSF-GOODS-01 - Checklist of Technical and Financial Documents).

11.2. If the Bidder claims preference as a Domestic Bidder or Domestic Entity, a certification issued by DTI shall be provided by the Bidder in accordance with Section 43.1.3 of the 2016 revised IRR of RA No. 9184.

11.3. Any bid exceeding the ABC indicated in paragraph 1 of the **IB** shall not be accepted.

11.4. For Foreign-funded Procurement, a ceiling may be applied to bid prices provided the conditions are met under Section 31.2 of the 2016 revised IRR of RA No. 9184.

## 12. Bid Prices

12.1. Prices indicated on the Price Schedule shall be entered separately in the following manner:

- a. For Goods offered from within the Procuring Entity's country:

- i. The price of the Goods quoted EXW (ex-works, ex-factory, ex-warehouse, ex-showroom, or off-the-shelf, as applicable);
  - ii. The cost of all customs duties and sales and other taxes already paid or payable;
  - iii. The cost of transportation, insurance, and other costs incidental to delivery of the Goods to their final destination; and
  - iv. The price of other (incidental) services, if any, listed in the **BDS**.
- b. For Goods offered from abroad:
- i. Unless otherwise stated in the **BDS**, the price of the Goods shall be quoted delivered duty paid (DDP) with the place of destination in the Philippines as specified in the **BDS**. In quoting the price, the Bidder shall be free to use transportation through carriers registered in any eligible country. Similarly, the Bidder may obtain insurance services from any eligible source country.
  - ii. The price of other (incidental) services, if any, as listed in the **BDS**.

### 13. Bid and Payment Currencies

13.1. For Goods that the Bidder will supply from outside the Philippines, the bid prices may be quoted in the local currency or tradeable currency accepted by the BSP at the discretion of the Bidder. However, for purposes of bid evaluation, Bids denominated in foreign currencies, shall be converted to Philippine currency based on the exchange rate as published in the BSP reference rate bulletin on the day of the bid opening.

13.2. Payment of the contract price shall be made in Philippine Pesos.

### 14. Bid Security

14.1. The Bidder shall submit a Bid Securing Declaration or any form of Bid Security in the amount indicated in the **BDS**, which shall be not less than the percentage of the ABC in accordance with the schedule in the **BDS**

14.2. The Bid and bid security shall be valid for **One Hundred Twenty (120) calendar** days from the date of opening of bids. Any Bid not accompanied by an acceptable bid security shall be rejected by the Procuring Entity as non-responsive.

### 15. Sealing and Marking of Bids

Each Bidder shall submit one copy of the first and second components of its Bid.

The Procuring Entity may request additional hard copies and/or electronic copies of the Bid. However, failure of the Bidders to comply with the said request shall not be a ground for disqualification.

If the Procuring Entity allows the submission of bids through online submission or any other electronic means, the Bidder shall submit an electronic copy of its Bid, which must be digitally signed. An electronic copy that cannot be opened or is corrupted shall be considered non-responsive and, thus, automatically disqualified.

#### 16. Deadline for Submission of Bids

16.1. The Bidders shall submit on the specified date and time and either at its physical address or through online submission as indicated in paragraph 7 of the IB.

#### 17. Opening and Preliminary Examination of Bids

17.1. The BAC shall open the Bids in public at the time, on the date, and at the place specified in paragraph 9 of the IB. The Bidders' representatives who are present shall sign a register evidencing their attendance. In case videoconferencing, webcasting or other similar technologies will be used, attendance of participants shall likewise be recorded by the BAC Secretariat.

In case the Bids cannot be opened as scheduled due to justifiable reasons, the rescheduling requirements under Section 29 of the 2016 revised IRR of RA No. 9184 shall prevail.

17.2. The preliminary examination of bids shall be governed by Section 30 of the 2016 revised IRR of RA No. 9184.

#### 18. Domestic Preference

18.1. The Procuring Entity will grant a margin of preference for the purpose of comparison of Bids in accordance with Section 43.1.2 of the 2016 revised IRR of RA No. 9184.

#### 19. Detailed Evaluation and Comparison of Bids

19.1. The Procuring Entity's BAC shall immediately conduct a detailed evaluation of all Bids rated "*passed*," using non-discretionary pass/fail criteria. The BAC shall consider the conditions in the evaluation of Bids under Section 32.2 of the 2016 revised IRR of RA No. 9184.

19.2. If the Project allows partial bids, bidders may submit a proposal on any of the lots or items, and evaluation will be undertaken on a per lot or item basis, as the case maybe. In this case, the Bid Security as required by ITB Clause 14 shall be submitted for each lot or item separately.

19.3. The descriptions of the lots or items shall be indicated in **Section VI (Technical Specifications)**, although the ABCs of these lots or items are indicated in the **BDS** for purposes of the NFCC computation pursuant to Section 23.4.2.6 of the 2016 revised IRR of RA No. 9184. The NFCC must be sufficient for the total of the ABCs for all the lots or items participated in by the prospective Bidder.

19.4. The Project shall be awarded to one (1) Bidder in one complete contract.

- 19.5. Except for bidders submitting a committed Line of Credit from a Universal or Commercial Bank in lieu of its NFCC computation, all Bids must include the NFCC computation pursuant to Section 23.4.1.4 of the 2016 revised IRR of RA No. 9184, which must be sufficient for the total of the ABCs for all the lots or items participated in by the prospective Bidder. For bidders submitting the committed Line of Credit, it must be at least equal to ten percent (10%) of the ABCs for all the lots or items participated in by the prospective Bidder.

## 20. Post-Qualification

- 20.1. Within a non-extendible period of five (5) calendar days from receipt by the Bidder of the notice from the BAC that it submitted the Lowest Calculated Bid, the Bidder shall submit its latest income and business tax returns filed and paid through the BIR Electronic Filing and Payment System (eFPS) and other appropriate licenses and permits required by law and stated in the **BDS**.

## 21. Signing of the Contract

- 21.1. The documents required in Section 37.2 of the 2016 revised IRR of RA No. 9184 shall form part of the Contract. Additional Contract documents are indicated in the **BDS**.



# SECTION III

# BID DATA SHEETS



### SECTION III - BID DATA SHEET

ITB Clause	
5.3	<p>For this purpose, similar contracts shall refer to Design, Supply, Delivery, Installation, Test, and Commissioning of a Solar PV Power Plant of at least 150kWp.</p> <p>The Single Largest Completed Contract (SLCC) as declared by the bidder shall be verified and validated to ascertain such completed contract. Hence, bidders must ensure access to sites of such projects/equipment to NPC representatives for verification and validation purposes during post-qualification process.</p> <p>It shall be a ground for disqualification, if verification and validation cannot be conducted for reasons attributable to the Bidder.</p>
7.1	<p>Subcontracting may be allowed on transport, local/non-skilled labor under the supervision of the Bidder. The Bidder shall not be relieved from any liability or obligation that may arise from the performance of the Subcontractor.</p>
10.4	<p>The list of on-going contracts (Form No. NPCSF-GOODS-02) shall be supported by the following documents for each on-going contract to be submitted during <b>Post-Qualification</b>:</p> <ol style="list-style-type: none"> <li>1. Contract/Purchase Order and/or Notice of Award</li> <li>2. Certification coming from the project owner/client that the performance is satisfactory as of the bidding date</li> </ol> <p>The bidder shall declare in this form all his on-going government and private contracts including contracts where the bidder (either as individual or as a Joint Venture) is a partner in a Joint Venture agreement other than his current joint venture where he is a partner. Non declaration will be a ground for disqualification of bid.</p> <p>The Statement of the bidder's Single Largest Completed Contract (SLCC) similar to the contract to be bid (Form No. NPCSF-GOODS-03) shall be supported by the following documents to be submitted during <b>Bid Opening</b>:</p> <ol style="list-style-type: none"> <li>1. Contract/Purchase Order</li> <li>2. Certificate of Acceptance; or Certificate of Completion; or Official Receipt (O.R); or Sales Invoice</li> </ol> <p>Any single bidder/s who already procured/secured the bidding documents but want to avail the Joint Venture Agreement (JVA) shall inform the BAC in writing prior to the bid opening for records and documentation purposes.</p>

10.5	<p>Bidders shall also submit the following requirements in their first envelope, Eligibility and Technical Component of their bid:</p> <ol style="list-style-type: none"> <li>1. Drawings and documents to be submitted with the Bid as specified in Clause GW-12.2 of Section VI - Technical Specifications (GW-General Works)</li> <li>2. Complete eligibility documents of the proposed sub-contractor, if any</li> </ol>														
12	<p>The price of the Goods shall be quoted DDP Project Site or the applicable International Commercial Terms (INCOTERMS) for this Project.</p>														
14.1	<p>The bid security shall be in the form of a Bid Securing Declaration, or any of the following forms and amounts:</p> <ol style="list-style-type: none"> <li>a) The amount of not less two percent (2%) of ABC, if bid security is in cash, cashier's/manager's check, bank draft/guarantee or irrevocable letter of credit; or</li> <li>b) The amount of not less than five percent (5%) of ABC, if bid security is in Surety Bond.</li> </ol>														
19.3	<p>The goods are grouped together in one (1) lot and will be awarded to one (1) bidder in one complete contract. Partial bid is not allowed.</p> <p>The lot is further divided into sub-lots for the purpose of bid evaluation. The sub-lots are as follows:</p> <table border="1" data-bbox="430 1137 1289 1415"> <thead> <tr> <th>DESCRIPTION</th> <th>ABC (PhP)</th> </tr> </thead> <tbody> <tr> <td>a. Architectural Works</td> <td>546,200.00</td> </tr> <tr> <td>b. Civil Works</td> <td>6,680,500.00</td> </tr> <tr> <td>c. Electrical Works</td> <td>40,860,000.00</td> </tr> <tr> <td>d. Mechanical Works</td> <td>466,700.00</td> </tr> <tr> <td>e. Other Works/Supply/Services</td> <td>290,800.00</td> </tr> <tr> <td><b>TOTAL ABC</b></td> <td><b>48,844,200.00</b></td> </tr> </tbody> </table> <p>The bidders bid offer must be within the ABC of the lot/sub-lots. Bid offers that exceed the ABC of the lot/sub-lots, or with incomplete price, shall be rejected.</p>	DESCRIPTION	ABC (PhP)	a. Architectural Works	546,200.00	b. Civil Works	6,680,500.00	c. Electrical Works	40,860,000.00	d. Mechanical Works	466,700.00	e. Other Works/Supply/Services	290,800.00	<b>TOTAL ABC</b>	<b>48,844,200.00</b>
DESCRIPTION	ABC (PhP)														
a. Architectural Works	546,200.00														
b. Civil Works	6,680,500.00														
c. Electrical Works	40,860,000.00														
d. Mechanical Works	466,700.00														
e. Other Works/Supply/Services	290,800.00														
<b>TOTAL ABC</b>	<b>48,844,200.00</b>														
19.5	<p>If the Bidder opted to submit a Committed Line of Credit (CLC), the bidder must submit a granted credit line valid/effective at the date of bidding.</p>														
20.1	<p>Additional documents to be submitted during Post-Qualification:</p> <ol style="list-style-type: none"> <li>a. Contract/Purchase Order and/or Notice of Award for the contracts stated in the List of all Ongoing Government &amp; Private Contracts Including Contracts Awarded but not yet Started (NPCSF-GOODS-02);</li> <li>b. Certification coming from the project owner/client that the performance is satisfactory as of the bidding date for all ongoing contracts stated in Form NPCSF-GOODS-02;</li> </ol>														



	<p>c. Drawings and documents to be submitted during post-qualification process as specified in Section VI – Part II (Technical Data Sheets – Electrical Works, EW)</p> <p>Manufacturer’s brochures, manuals and other supporting documents of equipment, materials, hardware and tools proposed by the bidders must comply with the technical specifications of such equipment, materials, hardware and tools. It shall be a ground for disqualification if the submitted brochures, manuals and other supporting documents are determined not complying with the specifications during technical evaluation and post-qualification process.</p> <p>Equipment, materials, hardware and tools proposed by the winning bidder to be supplied, which were evaluated to be complying with the technical specifications, shall not be replaced and must be the same items to be delivered/installed/used during the contract implementation. Any proposed changes/replacement of said items may be allowed on meritorious reasons subject to validation and prior approval by NPC.</p>
<p>20.2</p>	<p>The licenses and permits relevant to the Project and the corresponding law requiring it as specified in the Technical Specifications, if any.</p>
<p>21.2</p>	<p>Notice to Proceed.</p>

# SECTION IV

# GENERAL CONDITIONS OF THE CONTRACT



## SECTION IV – GENERAL CONDITIONS OF CONTRACT

### TABLE OF CONTENTS

<u>CLAUSE NO.</u>	<u>TITLE</u>	<u>PAGE NO.</u>
1.	SCOPE OF CONTRACT.....	1
2.	ADVANCE PAYMENT AND TERMS OF PAYMENT.....	1
3.	PERFORMANCE SECURITY .....	1
4.	INSPECTION AND TESTS .....	1
5.	WARRANTY.....	2
6.	LIABILITY OF THE SUPPLIER.....	2

## SECTION IV – GENERAL CONDITIONS OF CONTRACT

### 1. Scope of Contract

This Contract shall include all such items, although not specifically mentioned, that can be reasonably inferred as being required for its completion as if such items were expressly mentioned herein. All the provisions of RA No. 9184 and its 2016 revised IRR, including the Generic Procurement Manual, and associated issuances, constitute the primary source for the terms and conditions of the Contract, and thus, applicable in contract implementation. Herein clauses shall serve as the secondary source for the terms and conditions of the Contract.

This is without prejudice to Sections 74.1 and 74.2 of the 2016 revised IRR of RA No. 9184 allowing the GPPB to amend the IRR, which shall be applied to all procurement activities, the advertisement, posting, or invitation of which were issued after the effectivity of the said amendment.

Additional requirements for the completion of this Contract shall be provided in the **Special Conditions of Contract (SCC)**.

### 2. Advance Payment and Terms of Payment

- 2.1. Advance payment of the contract amount is provided under Annex "D" of the revised 2016 IRR of RA No. 9184.
- 2.2. The Procuring Entity is allowed to determine the terms of payment on the partial or staggered delivery of the Goods procured, provided such partial payment shall correspond to the value of the goods delivered and accepted in accordance with prevailing accounting and auditing rules and regulations. The terms of payment are indicated in the **SCC**.

### 3. Performance Security

- 3.1. Within ten (10) calendar days from receipt of the Notice of Award by the Bidder from the Procuring Entity but in no case later than the signing of the Contract by both parties, the successful Bidder shall furnish the performance security in any of the forms prescribed in Section 39 of the 2016 revised IRR of RA No. 9184.
- 3.2. The performance bond to be posted by the Contractor must also comply with additional requirements specified in the **SCC**.

### 4. Inspection and Tests

The Procuring Entity or its representative shall have the right to inspect and/or to test the Goods to confirm their conformity to the Project specifications at no extra cost to the Procuring Entity in accordance with the Generic Procurement Manual. In addition to tests in the **SCC, Section VI (Technical Specifications)** shall specify what inspections and/or tests the Procuring Entity requires, and where they are to be conducted. The Procuring Entity shall notify the Supplier in writing, in a timely manner, of the identity of any representatives retained for these purposes.

All reasonable facilities and assistance for the inspection and testing of Goods, including access to drawings and production data, shall be provided by the Supplier to the authorized inspectors at no charge to the Procuring Entity.

**5. Warranty**

- 5.1 In order to assure that manufacturing defects shall be corrected by the Supplier, a warranty shall be required from the Supplier as provided under Section 62.1 of the 2016 revised IRR of RA No. 9184.
- 5.2 The Procuring Entity shall promptly notify the Supplier in writing of any claims arising under this warranty. Upon receipt of such notice, the Supplier shall, repair or replace the defective Goods or parts thereof without cost to the Procuring Entity, pursuant to the Generic Procurement Manual.

**6. Liability of the Supplier**

The Supplier's liability under this Contract shall be as provided by the laws of the Republic of the Philippines.

If the Supplier is a joint venture, all partners to the joint venture shall be jointly and severally liable to the Procuring Entity.



# SECTION V

# SPECIAL CONDITIONS OF THE CONTRACT



## SECTION V – SPECIAL CONDITIONS OF CONTRACT

GCC Clause	
1	<p><b>Delivery and Documents –</b></p> <p>The delivery terms applicable to the Contract is DDP delivered to the project site specified in the technical specifications, in accordance with INCOTERMS. Risk and title will pass from the Supplier to the Procuring Entity upon receipt and final acceptance of the Goods at their final destination.</p> <p>Delivery of the Goods shall be made by the Supplier in accordance with the terms specified in Section VI – Technical Specifications. The details of shipping and/or other documents to be furnished by the Supplier are as follows:</p> <p><i>For Goods supplied from within the Philippines</i></p> <p>Upon delivery of the Goods to the Project Site, the Supplier shall notify the Procuring Entity and present the following documents to the Procuring Entity:</p> <ul style="list-style-type: none"> <li>(i) Original and four copies of the Supplier's invoice showing Goods' description, quantity, unit price, and total amount;</li> <li>(ii) Original and four copies of Supplier's factory test/inspection report;</li> <li>(iii) Original and four copies of the certificate of origin (for imported Goods);</li> <li>(iv) Delivery receipt detailing number and description of items received signed by the Procuring Entity's representative at the Project Site;</li> <li>(v) Certificate of Completion/Inspection Report signed by the Procuring Entity's representative at the Project Site;</li> <li>(vi) Original and four copies of the Inspection Receiving Report signed by the Procuring Entity's representative at the Project Site;</li> <li>(vii) Original and four copies of the Manufacturer's and/or Supplier's warranty certificate; and</li> <li>(viii) Documents specified in the Technical Specifications, if any.</li> </ul> <p><i>For Goods supplied from abroad:</i></p> <p>Upon shipment, the Supplier shall notify the Procuring Entity and the insurance company by e-mail the full details of the shipment, including Contract Number, description of the Goods, quantity, vessel, bill of lading number and date, port of loading, date of shipment, port of discharge etc. Upon delivery to the Project Site, the Supplier shall notify the Procuring Entity and present the following documents as applicable with the documentary requirements of any letter of credit issued taking precedence:</p>

- (i) Original and four copies of the Supplier's invoice showing Goods' description, quantity, unit price, and total amount;
- (ii) Original and four copies of the negotiable, clean shipped on board bill of lading marked "freight pre-paid" and five copies of the non-negotiable bill of lading ;
- (iii) Original and four copies of Supplier's factory test/inspection report;
- (iv) Delivery receipt detailing number and description of items received signed by the Procuring Entity's representative at the Project Site;
- (v) Certificate of Completion/Inspection Report signed by the Procuring Entity's representative at the Project Site;
- (vi) Original and four copies of the Inspection Receiving Report signed by the Procuring Entity's representative at the Project Site;
- (vii) Original and four copies of the certificate of origin (for imported Goods); and
- (viii) Original and four copies of the Manufacturer's and/or Supplier's warranty certificate including all other documents specified in the Technical Specifications, if any.

For purposes of this Clause the Procuring Entity's Representative at the Project Site is Vice President - Small Power Utilities Group.

**Incidental Services –**

The Supplier is required to provide all of the following services, including additional services, if any, specified in Section VI. Schedule of Requirements:

- a. performance or supervision of on-site assembly and/or start-up of the supplied Goods;
- b. furnishing of tools required for assembly and/or maintenance of the supplied Goods;
- c. furnishing of a detailed operations and maintenance manual for each appropriate unit of the supplied Goods;
- d. performance or supervision or maintenance and/or repair of the supplied Goods, for a period of time agreed by the parties, provided that this service shall not relieve the Supplier of any warranty obligations under this Contract; and
- e. training of the Procuring Entity's personnel, at the Supplier's plant and/or on-site, in assembly, start-up, operation, maintenance, and/or repair of the supplied Goods.

f. Additional requirements specified in Section VI – Technical Specifications, if any.

The Contract price for the Goods shall include the prices charged by the Supplier for incidental services and shall not exceed the prevailing rates charged to other parties by the Supplier for similar services.

**Spare Parts –**

The Supplier is required to provide all of the following materials, notifications, and information pertaining to spare parts manufactured or distributed by the Supplier:

1. such spare parts as the Procuring Entity may elect to purchase from the Supplier, provided that this election shall not relieve the Supplier of any warranty obligations under this Contract; and
2. in the event of termination of production of the spare parts:
  - i. advance notification to the Procuring Entity of the pending termination, in sufficient time to permit the Procuring Entity to procure needed requirements; and
  - ii. following such termination, furnishing at no cost to the Procuring Entity, the blueprints, drawings, and specifications of the spare parts, if requested

The spare parts and other components required are listed in **Section VI (Technical Specifications)** and **Section VII (Schedule of Requirements/Bid Price Schedule)** and the costs thereof are included in the contract price.

The Supplier shall carry sufficient inventories to assure ex-stock supply of consumable spare parts or components for the Goods for the period specified in the Technical Specifications.

Spare parts or components shall be supplied as promptly as possible, but in any case, within three (3) months of placing the order.

**Packaging –**

The Supplier shall provide such packaging of the Goods as is required to prevent their damage or deterioration during transit to their final destination, as indicated in this Contract. The packaging shall be sufficient to withstand, without limitation, rough handling during transit and exposure to extreme temperatures, salt and precipitation during transit, and open storage. Packaging case size and weights shall take into consideration, where appropriate, the remoteness of the Goods' final destination and the absence of heavy handling facilities at all points in transit.

The packaging, marking, and documentation within and outside the packages shall comply strictly with such special requirements as shall be expressly provided for in the Contract, including additional requirements, if any, specified below, and in any subsequent instructions ordered by the Procuring Entity.

The outer packaging must be clearly marked on at least four (4) sides as follows:

Name of the Procuring Entity  
Name of the Supplier  
Contract Description  
Final Destination  
Gross weight  
Any special lifting instructions  
Any special handling instructions  
Any relevant HAZCHEM classifications

A packaging list identifying the contents and quantities of the package is to be placed on an accessible point of the outer packaging if practical. If not practical the packaging list is to be placed inside the outer packaging but outside the secondary packaging.

#### **Transportation –**

Where the Supplier is required under Contract to deliver the Goods CIF, CIP, or DDP, transport of the Goods to the port of destination or such other named place of destination in the Philippines, as shall be specified in this Contract, shall be arranged and paid for by the Supplier, and the cost thereof shall be included in the Contract Price.

Where the Supplier is required under this Contract to transport the Goods to a specified place of destination within the Philippines, defined as the Project Site, transport to such place of destination in the Philippines, including insurance and storage, as shall be specified in this Contract, shall be arranged by the Supplier, and related costs shall be included in the contract price.

Where the Supplier is required under Contract to deliver the Goods CIF, CIP or DDP, Goods are to be transported on carriers of Philippine registry. In the event that no carrier of Philippine registry is available, Goods may be shipped by a carrier which is not of Philippine registry provided that the Supplier obtains and presents to the Procuring Entity certification to this effect from the nearest Philippine consulate to the port of dispatch. In the event that carriers of Philippine registry are available but their schedule delays the Supplier in its performance of this Contract the period from when the Goods were first ready for shipment and the actual date of shipment the period of delay will be considered force majeure.

The Procuring Entity accepts no liability for the damage of Goods during transit other than those prescribed by INCOTERMS for DDP deliveries. In the case of Goods supplied from within the Philippines or supplied by domestic Suppliers risk and title will not be deemed to have passed to the Procuring Entity until their receipt and final acceptance at the final destination.

	<p><b>Intellectual Property Rights –</b></p> <p>The Supplier shall indemnify the Procuring Entity against all third-party claims of infringement of patent, trademark, or industrial design rights arising from use of the Goods or any part thereof.</p>
2.0	<p>The applicable Terms of Payment for this Contract is Clause 2.2, Item No. 3.</p>
2.2	<p>Advance payment not to exceed fifteen percent (15%) of the contract amount shall be allowed and paid within sixty (60) calendar days from effectivity of the contract and upon the submission to and acceptance by the Procuring Entity of an irrevocable letter of credit or bank guarantee issued by a Universal or Commercial Bank. The irrevocable letter of credit or bank guarantee must be for an equivalent amount, shall remain valid until the goods are delivered, and accompanied by a claim for advance payment.</p> <p>All progress payments shall first be charged against the advance payment until the latter has been fully exhausted.</p> <p>The terms of payment shall be as follows:</p> <p><b>1) For Supply and Delivery Pay items:</b></p> <p>(a) On Contract Effectivity: Advance payment of Fifteen percent (15%) of the total Contract Price shall be paid within sixty (60) days from effectivity of the Contract and upon submission of a claim and an irrevocable letter of credit or bank guarantee issued by a Universal or Commercial Bank for the equivalent amount valid until the Goods are delivered and in the form provided in Section VIII- Bidding Forms.</p> <p>(b) On Delivery: Eighty percent (80%) of the Contract Price of the <b>delivered Goods</b> shall be considered for payment, less the total amount of advance payment, if any and other deductions. If the amount is sufficient to fully recoup the advance payment, the remainder after deductions shall be paid to the Supplier within sixty (60) days after the date of receipt of the Goods and upon submission of the documents (i) through (vi) specified in the <u>SCC</u> provision on Delivery and Documents. Otherwise, the total delivery payment shall be charged against the advance payment and the remaining advance payment will be fully recouped from the succeeding claims.</p> <p>(c) On Acceptance: The remaining twenty percent (20%) of the Contract Price of the <b>delivered Goods</b> shall be paid to the Supplier within sixty (60) days after the date of submission of the acceptance and inspection certificate for the respective delivery issued by the Procuring Entity's authorized representative. In the event that no acceptance certificate is issued by the Procuring Entity's authorized representative within forty five (45) days after successful test and commissioning, if required, the Supplier shall have the right to claim payment of the remaining twenty percent (20%) subject to the Procuring Entity's own verification of the reason(s) for the failure to issue documents (vii) and (viii) as described in the <u>SCC</u> provision on Delivery and Documents.</p>

**2) For Supply, Delivery, Installation, Test and Commissioning Pay Items:**

- (a) On Contract Effectivity: Advance payment of Fifteen percent (15%) of the total Contract Price shall be paid within sixty (60) days from effectivity of the Contract and upon submission of a claim and an irrevocable letter of credit or bank guarantee issued by a Universal or Commercial Bank for the equivalent amount valid until the Goods are delivered and in the form provided in Section VIII- Bidding Forms.
- (b) On Delivery: Eighty percent (80%) of the price of the **delivered Goods**, excluding price for installation, test and commissioning shall be considered for payment, less the total amount of advance payment, if any and other deductions. If the amount is sufficient to fully recoup the advance payment, the remainder after deductions shall be paid to the Supplier within sixty (60) days after the date of receipt of the Goods and upon submission of the documents (i) through (vi) specified in the SCC provision on Delivery and Documents. Otherwise, the total delivery payment shall be charged against the advance payment and the remaining advance payment will be fully recouped from the succeeding claims.
- (c) On Acceptance: The remaining twenty percent (20%) of the price of the **delivered Goods** plus price for installation, test and commissioning shall be paid to the Supplier within sixty (60) days after the date of submission of the acceptance and inspection certificate for the respective delivery issued by the Procuring Entity's authorized representative. In the event that no acceptance certificate is issued by the Procuring Entity's authorized representative within forty five (45) days after successful test and commissioning, the Supplier shall have the right to claim payment subject to the Procuring Entity's own verification of the reason(s) for the failure to issue documents (vii) and (viii) as described in the SCC provision on Delivery and Documents.

**3) For Supply, Delivery, Installation, Test and Commissioning Contracts where Installation, Test and Commissioning prices are included in the supply price:**

- (a) On Contract Effectivity: Advance payment of Fifteen percent (15%) of the total Contract Price shall be paid within sixty (60) days from effectivity of the Contract and upon submission of a claim and an irrevocable letter of credit or bank guarantee issued by a Universal or Commercial Bank for the equivalent amount valid until the Goods are delivered and in the form provided in Section VIII- Bidding Forms.
- (b) On Delivery: Sixty percent (60%) of the price of the **delivered Goods** shall be considered for payment, less the total amount of advance payment, if any and other deductions. If the amount is sufficient to fully recoup the advance payment, the remainder after deductions shall be paid to the Supplier within sixty (60) days after the date of receipt of the Goods and upon submission of the documents (i) through (vi) specified in the SCC provision on Delivery and Documents. Otherwise, the total delivery payment shall be charged against the advance

	<p>payment and the remaining advance payment will be fully recouped from the succeeding claims.</p> <p>(c) On Acceptance: The remaining forty percent (40%) of the price of the <b>delivered Goods</b> shall be paid to the Supplier within sixty (60) days after the date of submission of the acceptance and inspection certificate for the respective delivery issued by the Procuring Entity's authorized representative. In the event that no acceptance certificate is issued by the Procuring Entity's authorized representative within forty five (45) days after successful test and commissioning, the Supplier shall have the right to claim payment subject to the Procuring Entity's own verification of the reason(s) for the failure to issue documents (vii) and (viii) as described in the <u>SCC</u> provision on Delivery and Documents</p>
<p>3.2</p>	<ol style="list-style-type: none"> <li>1. The following must be indicated in the performance bond to be posted by the Supplier:             <ol style="list-style-type: none"> <li>i. Company Name</li> <li>ii. Correct amount of the Bond</li> <li>iii. Contract/Purchase Order Reference Number</li> <li>iv. Purpose of the Bond:                      "To guarantee the faithful performance of the Principal's obligation to undertake <u>(Contract/Purchase Order Description)</u> in accordance with the terms and conditions of <u>(Contract No. &amp; Schedule/Purchase Order No.)</u> entered into by the parties."</li> </ol> </li> <li>2. The bond shall remain valid and effective until the duration of the contract <u>(should be specific date reckoned from the contract effectivity)</u> plus sixty (60) days after NPC's acceptance of the last delivery/final acceptance of the project.</li> <li>3. In case of surety bond, any extension of the contract duration or delivery period granted to the SUPPLIER shall be considered as given, and any modification of the contract shall be considered as authorized, as if with the expressed consent of the surety, provided that such extension or modifications falls within the effective period of the said surety bond. However, in the event that the extension of the contract duration or delivery schedule would be beyond the effective period of the surety bond first posted, it shall be the sole obligation of the SUPPLIER to post an acceptable Performance Security within ten (10) calendar days after the contract duration/delivery period extension has been granted by NPC.</li> <li>4. Other required conditions in addition to the standard policy terms issued by the Bonding Company:             <ol style="list-style-type: none"> <li>i. The bond is a penal bond, callable on demand and the entire amount thereof shall be forfeited in favor of the Obligee upon default of the Principal without the need to prove or to show grounds or reasons for demand for the sum specified therein;</li> </ol> </li> </ol>



	<p>ii. The amount claimed by the Obligee under this bond shall be paid in full and shall never be subject to any adjustment by the Surety;</p> <p>iii. In case of claim, the Surety shall pay such claim within sixty (60) days from receipt by the Surety of the Obligee's notice of claim/demand letter notwithstanding any objection thereto by the Principal.</p>
<p>4</p>	<p>The inspections and tests that will be conducted are specified in the Technical Specifications.</p>
<p>5</p>	<p>Guarantee for Additional Equipment Warranties are also specified in Section VI - Part I, Technical Specifications, Clause 19.0 - General Works (GW) and Clauses 2.5 &amp; 3.8 - Electrical Works (EW)</p>
<p>6</p>	<p>Aside from the Liquidated Damages, the PROCURING ENTITY shall also implement the following additional penalties:</p> <p>1. Penalty for Failure to Meet Transformer Guarantees</p> <p>Aside from the Liquidated Damages, the PROCURING ENTITY shall also impose a penalty in case the supplier fails to meet Transformer Guarantees.</p> <p>The penalty to be imposed to the Supplier shall be in accordance with Section VI - Part I, Technical Specifications, Clauses 1.10.9 and 2.4.7.9 - Electrical Works (EW).</p> <p>2. Penalty for failing to attend the requested maintenance/repair service</p> <p>Aside from the Liquidated Damages and Penalty for Failure to Meet Transformer Guarantees, the PROCURING ENTITY shall also impose a penalty in the event that undue delay is being caused by the Supplier for failing to attend the requested maintenance/repair services within ten (10) calendar days.</p> <p>The penalty to be imposed to the Supplier shall be in accordance with Section VI - Part I, Technical Specifications, Clause 19.0 - General Works (GW).</p>



# **SECTION VI**

# **TECHNICAL SPECIFICATIONS**



# **SECTION VI**

# **PART I-TECHNICAL SPECIFICATIONS**

**GW – GENERAL WORKS**

**AW – ARCHITECTURAL WORKS**

**CW – CIVIL WORKS**

**EW – ELECTRICAL WORKS**

**MW – MECHANICAL WORKS**



**SECTION VI**

**PART I-TECHNICAL  
SPECIFICATIONS**

**GENERAL WORKS**



**PART I – TECHNICAL SPECIFICATIONS**

**GW – GENERAL WORKS**

**TABLE OF CONTENTS**

<u>CLAUSE NO.</u>	<u>TITLE</u>	<u>PAGE NO.</u>
GW-1.0	PROJECT DESCRIPTION.....	1
GW-2.0	PROJECT LOCATION .....	1
GW-3.0	PROJECT DURATION .....	2
GW-4.0	SITE INSPECTION.....	2
GW-5.0	DESIGN AND DUTY CONDITIONS .....	2
GW-5.1	Site Condition and Design Consideration.....	2
GW-5.2	Design Requirements.....	3
GW-6.0	SUPPLIER'S SCOPE OF WORKS.....	5
GW-6.1	Hybrid System.....	6
GW-6.2	Operation and Maintenance.....	8
GW-6.3	Other Allied Services .....	8
GW-6.4	Document and Drawing Requirements .....	9
GW-7.0	SPARE PARTS .....	10
GW-8.0	TOOLS AND APPLIANCES.....	11
GW-9.0	FIRE FIGHTING SYSTEM.....	12
GW-10.0	INSTALLATION REQUIREMENTS .....	13
GW-11.0	PACKING, SHIPMENT AND STORAGE.....	14
GW-11.1	Packing/Crating.....	14
GW-11.2	Shipment/Transport .....	16
GW-11.3	Storage.....	17
GW-12.0	DOCUMENTS/DRAWINGS AND INSTRUCTION MANUALS.....	17
GW-12.1	Drawings Contained in the Tender Document.....	17
GW-12.2	Drawings and Documents to be Submitted with the Bid .....	18
GW-12.3	Supplier's/Manufacturer's Drawings .....	18
GW-12.3.1	General and Detailed Drawings and Specifications for Electrical Equipment.....	19
GW-12.3.2	General and Detailed Drawings and Specifications for Civil works .....	20
GW-12.3.3	As-Built Drawings.....	20
GW-12.3.4	Processing of Drawings/Documents .....	20
GW-12.4	Instruction Manuals.....	21
GW-12.5	Working Plan.....	23
GW-12.6	Bar Chart.....	23



SECTION VI – TECHNICAL SPECIFICATIONS

LuzP23Z1543Se

GW-12.7	Progress Report.....	24
GW-12.8	Documents for NPC's Records.....	24
<b>GW-13.0</b>	<b>INSPECTION AND TESTS.....</b>	<b>24</b>
GW-13.1	General.....	24
GW-13.2	Tests at Supplier's Premises.....	25
	GW-13.2.1 Inspection at Supplier's Premises.....	25
	GW-13.2.2 Factory Tests.....	25
GW-13.3	Pre-Commissioning/Commissioning Test.....	27
	GW-13.3.1 General.....	27
	GW-13.3.2 Pre-Commissioning Test for Supplied Equipment.....	27
	GW-13.3.3 Commissioning Test.....	28
GW-13.4	Performance Tests.....	28
	GW-13.4.1 Solar PV Power System.....	29
	GW-13.4.2 ESS Performance Test.....	30
	GW-13.4.3 PEMS Performance Test.....	30
GW-13.5	Reliability Test (10 days).....	30
GW-13.6	Tests Failures.....	31
GW-13.7	Test Reports/Certificates.....	32
GW-13.8	Waiver of Factory Tests Witnessing/Inspection by NPC for Equipment to be Furnished by the Supplier.....	32
<b>GW-14.0</b>	<b>TRAINING OF NPC PERSONNEL.....</b>	<b>32</b>
GW-14.1	General.....	32
GW-14.2	Operation and Maintenance Training at Site.....	32
GW-14.3	Operating and Configuration Editor Software Program.....	33
<b>GW-15.0</b>	<b>CORROSION PROTECTION AND PAINTING.....</b>	<b>34</b>
GW-15.1	General.....	34
GW-15.2	Treatment for Shipping.....	34
GW-15.3	Application of Paint.....	35
GW-15.4	Hot Dip Galvanizing.....	36
<b>GW-16.0</b>	<b>QUALITY ASSURANCE REQUIREMENTS.....</b>	<b>36</b>
GW-16.1	General.....	36
GW-16.2	Quality Assurance Program.....	36
GW-16.3	Quality Plan.....	37
GW-16.4	Records.....	37
GW-16.5	Reporting and Corrective Action.....	37
<b>GW-17.0</b>	<b>MEASUREMENT OF PAYMENT.....</b>	<b>37</b>
<b>GW-18.0</b>	<b>CERTIFICATE OF COMPLETION AND ACCEPTANCE.....</b>	<b>38</b>
<b>GW-19.0</b>	<b>GUARANTEE.....</b>	<b>38</b>



## **PART I – TECHNICAL SPECIFICATIONS**

### **GW –GENERAL WORKS**

#### **GW-1.0 PROJECT DESCRIPTION**

This specification covers the general technical and associated requirements for the Design, Supply, Delivery, Installation, Testing and Commissioning of Kalayaan Island Solar PV - Diesel Hybrid System with Energy Storage System (ESS). Also included in this document are the specifications for, but not limited to, the solar panels, string inverters, energy storage system, monitoring system, control & instrumentation system, telecommunication and conduit, lighting system, lightning protection and grounding system, structural support including designed typhoon protection, appropriate interconnection lines and its appurtenances and metering systems for the safe and reliable operation of the Solar Hybrid Power System.

Other materials and parts which are not specifically mentioned herein but are necessary for the proper assembly, installation, and safe operation of the equipment shall be furnished including special tools and all required spare parts and consumables during the warranty period.

Equipment shall essentially be the standard products of the manufacturer which best meets the applicable international and regulatory standards. The Supplier shall accept full responsibility for its work in the design, installation, performance, qualifications, specifications, documentation, reports, fabrication, corrosion protection, shop testing and materials handling. Field testing and commissioning including the warranty provisions shall comply with the applicable standards and the requirements of this specification.

Workmanship shall be of first-class quality and in accordance with the best modern design practice for the manufacture, installation, assembly and test of all equipment and materials, notwithstanding any omissions from the specifications and drawings. Only qualified technicians shall be employed by the Supplier.

All necessary corrections and deviations from the specifications of the equipment arising either from error in the workmanship or design made by the Manufacturer/Supplier with the resulting extra expenses and related damages shall be solely charged to the account of the Supplier.

#### **GW-2.0 PROJECT LOCATION**

The Solar PV-Diesel Hybrid System (with ESS) is located in Kalayaan Island, Palawan.

Table 1.0 below shows the existing mode of transport from Manila Port Area to project site, subject to verification by the supplier.

**TABLE 1.0**

<b>EXISTING MODE OF TRANSPORT TO KALAYAAN SOLAR PV PLANT</b>			
<b>PLANT</b>	<b>1</b>	<b>2</b>	<b>3</b>
1. Kalayaan Solar PV-Diesel Hybrid System, Kalayaan, Palawan	<b>S</b> Manila Port to Puerto Princesa Port	<b>S-S</b> Puerto Princesa Port to Kalayaan Port	<b>L</b> Kalayaan Port To Site
<b>NOTES: L – Land Travel; S – Sea Travel; S-S – Special Trip Sea Travel</b>			

**GW-3.0 PROJECT DURATION**

The contract period shall be **two hundred fifteen (215) calendar days** reckoned from the receipt of Notice to Proceed inclusive of Twenty (20) unworkable days considered unfavorable for the execution of the works. The equipment shall be delivered, installed, tested, and commissioned at Kalayaan Solar PV site and Kalayaan DPP. The Supplier shall be responsible for taking reference to its accessibility, means of transportation and all other factors that could hamper the smooth execution of the contract.

Any and/or all expenses arising through the lack of knowledge of the Supplier regarding the existing conditions of the delivery point shall be his responsibility and no additional payment thereof shall be made by NPC.

**GW-4.0 SITE INSPECTION**

The Supplier shall be required to conduct site inspection to verify the actual condition of solar plant site, existing NPC power plant and its diesel generators and controls.

Schedule of the site inspection shall be coordinated with the **DPP Plant-in-Charge of Kalayaan and/or its duly authorized NPC personnel**. The Supplier shall secure Certificate of Site Inspection duly signed by the aforementioned or his authorized NPC personnel. The certificate shall be submitted during post qualification.

**GW-5.0 DESIGN AND DUTY CONDITIONS**

**GW-5.1 Site Condition and Design Consideration**

The Supplier shall be responsible for visiting the project sites and thoroughly investigate and familiarize himself with all the site conditions, the surrounding area and take particular reference to its accessibility, means of communication and transportation, and all other factors that could hamper the smooth execution of the contract.

Any and/or all expenses arising through the lack of knowledge or understanding regarding the existing conditions of the sites shall be the responsibility of the Supplier and no additional payment thereof shall be made by NPC.





The conditions stated below shall be taken into consideration in the design, manufacture and selection of the equipment and materials to be supplied by the Supplier, unless otherwise specifically indicated in the relevant technical specifications.

Elevation above sea level	:	9m
Ambient temperature	:	22 to 34°C
Barometric pressure	:	95.52 - 101.01kPa abs
% Relative humidity	:	up to 100%
Design for seismic loads	:	Seismic zone factor 0.4
Max. wind velocity	:	240 km/hr

The prevailing atmospheric condition is generally warm, humid, and salt laden.

Plant and equipment may be subjected to both horizontal and vertical seismic induced accelerations of 0.40g. or more depending on:

- a) Natural period and mode of vibration
- b) Damping (inherent or specifically provided)
- c) Manner of failure (ductile or brittle)
- d) Location (at ground level or at a higher level)

The plant and equipment required under this contract shall meet the seismic design requirement for earthquake conditions.

It is evident from the design response spectra that the degree of response varies markedly with the period of vibration. It is essential, therefore, that any equipment, or its supporting structure which has modes of vibration or components with modes of vibration with a natural period longer than 0.1 second be identified.

Provision shall be made for seismic movement by providing seismic movement joints between components which are interconnected and may have different vibratory characteristics. These joints shall be capable of withstanding the sum of the maximum deflection of each component resulting from a design earthquake.

All support and building structures under this contract shall meet the wind velocity requirements specified in the latest edition of NSCP. The recommended wind loading for tie line shall be based on the latest edition of the Philippine Electrical Code and/or other applicable codes and standards.

#### **GW-5.2 Design Requirements**

The Supplier shall undertake the following design requirements relative to the provided site conditions and design considerations:

- a) The Supplier is responsible for the design as well as the implementation plan under this contract. The detailed design shall be based on the following minimum requirements:
  1. Design Drawings included in this Document;
  2. Technical Data Sheet for Solar Panel;
  3. Technical Data Sheet for String Inverter;

4. Technical Data Sheet for DC Box/AC Combiner Box;
  5. Technical Data Sheet for Cables;
  6. Technical Data Sheet for Solar PV Plant and Energy Storage System transformer;
  7. Technical Data Sheet for Energy Storage System and its appurtenances; and
  8. Technical Data Sheet for Power and Energy Management System and if applicable its appurtenances.
- b) The Solar PV System must be designed in accordance to the latest edition of IEC 62548 with minimum service life of twenty (20) years;
  - c) The Supplier shall design, supply and size all necessary electrical protections for the Solar PV System in accordance to the provisions of the Philippine Electrical Code (PEC) and other applicable regulatory agencies;
  - d) The Supplier shall design the structural support of the solar PV system based on the latest National Structural Code of the Philippines (NSCP);
  - e) Design of the telecommunication system installation shall be in accordance with latest applicable codes and standards for Outside Plant (OSP);
  - f) Design standards shall be in accordance with appropriate standards and accepted detailed design practice as required by existing laws and regulations,
  - g) Design standards for structures shall consider, among other things, the optimum safety of structures to minimize possible damages from tropical typhoons, cyclones and wind gustiness prevailing in the area;
  - h) Calculation method for the Output and Performance Ratio shall be determined using the latest version of PVSyst software reckoned from the bid opening date;
  - i) All the equipment to be supplied including spares of the same class shall bear the same manufacturer's name and model;
  - j) Delivery of labor and supervision, materials and supplies, tools, and equipment for the construction of civil works including detailed design of associated civil/structural works for all equipment to be supplied by the Supplier and as specified herein;
  - k) The ground mounted array structure shall be arranged to have optimum solar power collection. It shall have adequate strength to support the Solar PV modules at a given orientation;
  - l) The metal structures shall be corrosion resistant and designed to allow easy replacement of any module and shall be in line with site requirements. All metal members of the solar PV mounting structures shall be made of hot-dipped galvanized steel compliant with the latest edition of ASTM A123 or as directed by the NPC;
  - m) In addition, the materials for mounting structure of the PV system shall conform with the requirements of NPC, as stated in Section VI – Part I – CW – Civil Works;

- n) Minimum clearance between the finished ground level and lowest part of the module structure shall be at least one (1) meter;
- o) All members of the module structure shall be designed to match the inclination angle of 10°. The structure shall be facing south or as shown in the bid drawings;
- p) The mounting structures shall be designed in consideration of earthquake, wind, dead loading, and other forces that will affect the stability and rigidity of the structures. The structural design shall comply with the requirements stated in this section;
- q) The support structure and related installation shall consider and prevent different metal reaction which will cause degradation to the materials. Appropriate protection and standard method shall be conducted to prevent such cause;
- r) The height of the column for the mounting structures shall be adjusted based on the natural terrain of the site as shown in the bid drawings;
- s) All nuts and bolts for the PV mounting structure, especially the ones to be used to fasten the solar PV panels to the mounting structures, shall be made of good quality stainless steel 304 conforming to ASTM A240;
- t) The solar PV layout shall take into consideration the optimization of the available land area. The Supplier shall layout the whole hybrid system that shall occupy the property with consideration of the specified capacities of the hybrid system, civil works/structures including the typhoon protection/reinforcement and future expansion of the solar plant; and
- u) The Supplier, during construction, shall avoid any interruption to the on-going operations or activities of KALAYAAN DPP. In case of damage to existing properties/structures during construction/installation, the Supplier, at his own expense, shall restore the damaged properties/structures into equivalent or better conditions prior to the occurrence of the damage of structures/properties with NO ADDITIONAL PAYMENT TO NPC.

## **GW-6.0 SUPPLIER'S SCOPE OF WORKS**

### **General**

The scope of works shall cover the Design, Supply, Delivery, Installation, Testing and Commissioning of Solar PV- Diesel Hybrid (with ESS) and the integration to the existing and planned additional supply of genset(s) (if any) in Kalayaan Diesel Power Plant including the necessary telecommunication system from the solar PV plant.

It is not the intent of this specification to specify all technical requirements or to set forth those requirements covered by applicable codes and standards. The Supplier shall furnish manpower and supervision, high quality works, materials and equipment meeting the requirements of this specification and industry standards.

The Supplier's scope of works under this Contract shall generally consist of provisions stipulated hereunder.

All works and materials which are not specifically mentioned herein but are deemed necessary for the safe and reliable operation of the Kalayaan Hybrid System shall be performed, identified and furnished by the Supplier at no additional cost to NPC.

## **GW-6.1 Hybrid System**

### **a) Solar PV Plant**

- Design, supply, delivery, installation, testing and commissioning of Solar PV Plant with a total installed capacity of at least 150kW Solar PV System consisting of solar panels, string inverters with PV/Solar Controller, DC boxes/AC combiner box, control and monitoring system, lighting system, lightning protection and grounding system, structural support, interconnection lines and its appurtenances, metering system, harmonic & surge filter, electro-mechanical equipment and all other necessary components and associated auxiliaries;
- Supply, delivery, installation and testing of 225kVA Solar PV Plant transformer complete with the necessary protections and accessories as well as the construction and testing of the corresponding transformer pad;
- Design, supply, delivery, installation and testing of water piping system and its accessories;
- Supply, delivery, installation and testing of power, control and instrumentation cables including ground conductors, conduit and other appurtenances required to power and interface the supplied equipment which form part the Solar PV System, Energy Storage System (ESS) and Power and Energy Management System (PEMS);
- Design, supply, delivery, installation and testing of grounding system to be located at Solar PV Plant (SPP), ESS, communication system and at the newly installed facility(ies) included in this contract;
- Supply and erection of take-off structure(s) complete with line materials and protection;
- Design, supply, delivery, installation and testing of lighting and power system including perimeter lighting as described in Electrical Works;
- Supply and delivery of all the required and necessary tools and accessories for the safe and reliable operation and maintenance of the Hybrid System and its sub-systems;
- Supply and delivery of all the required spare parts, special tools and appliances including labor and all associated expenses necessary for any repair works in the Solar PV System, ESS and PEMS during the warranty period; and
- Design, supply, construction and installation of concrete anchors/typhoon protection intended for future heavy duty net anchorage.

**b) Energy Storage System**

- Design, supply, delivery, installation, testing, and commissioning of Energy Storage System (ESS) with at least 150kW power capacity and at least 150kWh usable energy. The ESS shall consist of battery modules/rack(s), Battery Management System, Power Conversion System with ECS/ESS Controller, control and monitoring system, ESS housing and its corresponding foundation, built-in redundant cooling system, lighting system, grounding provision, system/electrical protection, interconnection lines and its appurtenances, metering system and other associated auxiliaries; and
- Supply, delivery, installation and testing of 225kVA Energy Storage System transformer complete with the necessary protections and accessories as well as the construction and testing of the corresponding transformer pad.

**c) Power and Energy Management System**

- Design, supply, delivery, installation, testing and commissioning of Power and Energy Management System (PEMS) complete with necessary communication equipment/devices such as transmitters, receivers, transceivers, modems, switches, hubs, routers, adapters, connectors and other necessary auxiliaries for the safe and reliable operation/communication between solar PV system, ESS, existing and planned additional installation of genset(s);
- Supply, delivery, installation, testing and commissioning of Hybrid Controller in the Diesel Power Plant Control Room, PV/Solar Controller, ECS/ESS Controller and Human Machine Interface (HMI) complete with the necessary adapters and appurtenances which are responsible to interface with the major equipment to perform monitoring and control;
- Supply, delivery, installation, testing and commissioning of at least five (5) units of genset Controllers to be interfaced and integrated with the controllers of the existing gensets. Retrofitting/replacement of existing controllers shall be done whenever deemed necessary;
- Supply, delivery, installation and testing of digital metering system complete with necessary protection and instrument transformer(s) for the solar PV system and ESS to measure the system energy generation and utilization as shown in the Bid Drawings. The supplied energy meters shall be integrated with the PEMS via Modbus. The Supplier shall furnish of 13.8kV kilowatt-hour meter, parallel connected to the existing billing meter, including the instrument transformers shall be determined in the Schedule of Requirements and Bid Drawings; and
- Supply, delivery, installation, testing and commissioning of data communication cables designed to operate and interface all the existing and newly supplied equipment such as controllers, energy meters, gensets, String Inverters, Power Conversion System and other components which are not specifically mentioned into this scope but requires controlling, monitoring and data acquisition. Cable splices and all protective hardware such as splice enclosures



and covers, grounding and bonding hardware, etc. shall also be provided, installed, and tested.

**Table 2.0**

<b>SUMMARY OF MAIN EQUIPMENT TO BE SUPPLIED/INSTALLED BY SUPPLIER</b>						
<b>Capacity of Solar PV System (kW)</b>	<b>No. &amp; Capacity of Solar PV Plant Transformer (KVA)</b>	<b>Capacity and Energy of ESS (kW/ kWh)</b>	<b>No. &amp; Capacity of ESS Transformer (KVA)</b>	<b>Power, Control &amp; Instrumentation Cables (Lot)</b>	<b>Water Piping System (Lot)</b>	<b>Typhoon Protection/ Reinforce (Lot)</b>
150	1 x 225; 13.8/0.48 kV, 3Ø, 60 Hz	150/150	1 x 225; 13.8kV, 3Ø, 60 Hz	1	1	1

**GW-6.2 Operation and Maintenance**

- a) Provide at least one (1) year Operation and Maintenance (O&M) and supervision to ensure compliance to warranty requirements with regular diagnostics and monitoring of the supplied equipment/system covering all areas reckoned from the final acceptance date; and
- b) The Supplier shall submit seven (7) sets of hard copy of approved Operation and Maintenance Manual including one (1) electronic copy in DVDs to be submitted ten (10) calendar days after the testing and commissioning. Operation and Maintenance Manuals shall include Parts List and Preventive Maintenance Schedule of all components/equipment during the operating life of the Solar PV power system.

**GW-6.3 Other Allied Services**

- a) Conduct actual inspection of the project site and make assessment on its physical condition, and determine the extent of the scope of works required for the solar PV power system;
- b) Inspection, testing and commissioning of all major equipment and their auxiliaries for the verification of their compliance to the set minimum functions, features, capabilities, limitations in accordance with technical specifications, contract provisions and guarantees;
- c) Construction of temporary storage facilities for electrical and construction materials, drainage system, perimeter fence, foundations and other civil works, including demobilization, removal of temporary facilities and clean-up work, shall conform with all the requirements stated in Section VI – Part I - CW– Civil Works;
- d) World Meteorological Organization (WMO) compliant automated weather monitoring and logging system with data logger, at least two (2) pyranometers – one shall be installed horizontally and the other is the same as the orientation of the panels, one (1) ambient air thermocouple, one (1) anemometer, and one (1) thermocouple per string (to measure module temperatures) shall be provided for



Kalayaan Solar PV Plant including necessary spares. The location of the Met Mast is subjected for the approval of NPC;

- e) Provide a comprehensive operation and maintenance training at site to NPC plant personnel who will be assigned to operate and maintain the whole hybrid power plant. The training program shall be supported with a training manual related to design application, operation and maintenance, system emergency restoration, trouble shooting of the Supplier's supplied major equipment and system, as well as the integration of future genset(s), battery modules, PV modules and other relevant equipment necessary for the expansion of DPP, ESS and solar PV system as specified in these documents;
- f) On-call service support system and equipment breakdown during the warranty period as specified in GW-19.0 Guarantee. The Supplier shall have an established service center with experienced personnel that will promptly and efficiently cater the repair and maintenance requirements of the supplied equipment during the warranty period. Supplier shall provide contact details & response/resolution time for service/parts replacement requests;
- g) Supply and delivery of Special Tools and Equipment as specified in the Specifications and as recommended by the manufacturer including toolbox required for start-up, test and commissioning, operation and normal maintenance of Solar PV-Diesel Hybrid System (with ESS). It shall include the supply of back-up copies of control programs (firmware and other configuration software) for the ESS and PEMS;
- h) Supply, delivery, and installation of Job Site Cameras including its mounting support as specified in EW-1.11 Job Site Cameras;
- i) The contract shall also include the inventory of trees to be cut, if any; and
- j) The supplier shall design all structures that include, but not limited to Zocalo Wall, Perimeter Barbed Wire Fence, ESS Housing Foundation, Mounting Structure including concrete foundation, Concrete Anchors, Switchyard and all other structures and appurtenances that are not specifically mentioned herein but are required to complete the project subject to NPC's review and approval.

#### **GW-6.4 Document and Drawing Requirements**

- a) The Supplier shall submit system configuration of the Solar Plant for approval of NPC (e.g., number of solar panels in series/parallel, number of solar panels per string/MPPT/array);
- b) The Supplier shall submit drawings and documents for NPC's approval of major materials and equipment such as schematics and wiring diagrams, dimensioned drawings, solar PV system layout, interconnecting diagrams identifying by terminal numbers, among others;
- c) All proposed designs and methodology of installation provided by the Supplier shall be reviewed and approved prior to its implementation and

installation. The Supplier shall provide the said design within seven (7) calendar days after the kick-off meeting and prior installation works. Refer to the list in Section VI, Part II, Technical Data Sheets, Annex H;

- d) Erection/detail drawings not shown in the bid drawings shall be submitted by the Supplier to NPC for approval; and
- e) The Supplier shall submit other documents and drawings relevant for the project including those described and identified in GW-12 Documents/Drawings and Instruction Manuals.

## GW-7.0 SPARE PARTS

### General

The Supplier shall have an established service center with experienced technical personnel that will promptly and efficiently cater to the repair and maintenance requirements of the supplied equipment during the warranty period. Supplier shall provide the contact details & response/resolution time for service/parts replacement requests.

Spare parts shall include all the items that are expected to be consumed or replaced during the test and commissioning stage. However, should the Supplier borrow any items from the supplied Spare Parts during the test and commissioning, a replacement shall be ordered immediately.

All the spare parts shall arrive at plant site before the start of test and commissioning, complete with markings showing the description or code numbers to facilitate identification and retrieval.

All spare parts shall be delivered into storage areas nominated by NPC and the delivery will be deemed to be complete when the packages have been opened by the Supplier, their contents checked by NPC, and articles re-protected and replaced by the Supplier to the satisfaction of such representatives or assembled into units at NPC's option and stored as directed by NPC. Damaged or incorrect item shall be replaced by the Supplier at his own cost.

All bidders are required to submit in their proposal the detailed list of spare parts to be supplied with its corresponding shelf life and replacement interval. This list is preliminary and subject to changes in order to conform with the final design without any additional cost. The final list of spare parts shall be submitted to NPC for approval not later than one (1) month prior to the delivery of the equipment.

### Spare Parts for Solar PV System

Spare Parts for Data Monitoring System as specified in Clause GW-6.3 Other Allied Services item d, shall be supplied. The Supplier shall supply the following:

- a) Two (2) units – Memory Card/Data Storage of maximum capacity dedicated to the supplied data logger.
- b) Three (3) pieces – Wind Anemometers
- c) One (1) piece – Solar Pyranometer



- d) One (1) set – Thermocouple for Solar Module<sup>1</sup> temperature with mounting adhesive/connector.
- e) One (1) piece – Thermocouple with radiation shield for ambient air temperature measurement

## **GW-8.0 TOOLS AND APPLIANCES**

### **General**

The tools and appliances recommended by the manufacturer and are deemed required for the following specific purpose of the equipment to be supplied under this Contract shall be provided. The Supplier shall include the tools that are specified below.

- a) One (1) lot of manufacturer's standard and special tools and instruments required for start-up, test and commissioning, operation, maintenance of the equipment and auxiliaries furnished by the Supplier including all equipment and devices for telecommunication facility.
- b) Any special tools or appliances required solely for erection purposes. Special tools are defined as all tools required for installation, assembling, dismantling and adjustment of all the works and usually not available in a standard machine shop or retailing store.

Each tool or appliance is to be clearly marked with its sign for purposes of identifying the function of each tool and the specific item(s) for which it is used. Each set of tools and appliances listed above shall be fitted into a custom built lockable box that is clearly marked with the name of the item or equipment for which they are used and with a list of the tools contained and stamped on a metal tab to be attached on the box.

If the weight of any box, or its size, is such that it cannot be conveniently carried, it shall be supported on steerable rubber-tired wheels. All large tools and wrenches shall be mounted on a suitable shadow board arranged for wall mounting.

Every special tool and instrument shall be accompanied or furnished with maintenance or instruction manuals in English language.

All tools and appliances supplied shall be handed over to NPC in perfect condition at the time of taking over.

All bidders are required to submit in their proposal the detailed list of special tools to be supplied. This list is preliminary and subject to changes in order to conform with the final design without any additional cost. The final list with the corresponding brochures/catalogues shall be submitted to NPC for approval not later than one (1) month prior to the delivery of the equipment.

All brochures/catalogues shall be written in English. If in foreign language other than English, it must be accompanied by a translation of the documents in

---

<sup>1</sup> One (1) thermocouple per String, refer to GW-6.3 item d.

English. The documents shall be translated by the relevant foreign government agency, the foreign government agency authorized to translate documents, or a registered translator in the foreign bidder's country; and shall be authenticated by the appropriate Philippine foreign service establishment/post or the equivalent office having jurisdiction over the foreign bidder's affairs in the Philippines.

#### **Tools for Solar PV System**

Tools for Solar PV System shall be supplied by the Supplier which shall consist of the following:

1. One (1) unit – Toolbox
2. One (1) set – Insulation Resistance Tester (with rated voltage at 250V/500V/1000V)
3. One (1) set – Load Resistor (0 – 1000 ohms)
4. One (1) set – Voltmeter (with a minimum rated voltage of 600VAC and 1kVDC)
5. One (1) set – Clamp Meter (with minimum rated current of 500A)
6. One (1) unit – PVC hose, flexible and robust, 20mm Ø, at least 30m length with drum or reel assembly.
7. One (1) unit – Extendable/telescopic panel cleaning pole with squeegee and sponge, at least 12ft (fully extended) length with hose attachment (20mm Ø hose)

#### **Tools for Power and Energy Management System (PEMS) and Energy Storage System (ESS)**

Tools for PEMS and ESS shall be supplied by the Supplier which shall consist of the following:

- a) One (1) Desktop computer (Minimum of Intel I7 Processor, 16 GB RAM, 1-TB SSD, 2Ghz, 32" screen size and with the latest pre-installed windows operating system compatible with manufacturer's or supplier's software) needed in programming the PEMS and ESS control setting complete with licensed CD-ROM drive dongles including other digital components that require exclusive programs from the manufacturer with free update throughout the operating life of the equipment. The desktop shall also have an uninterruptable power supply (UPS).
- b) Back-up copies of control programs (firmware and other configuration software)

### **GW-9.0 FIRE FIGHTING SYSTEM**

This section provides the essential information for the design, manufacture, fabrication, supply, installation, delivery to site and test of the specified Fire Fighting System.

All equipment and materials necessary for the complete installation shall be furnished complete, even though not necessarily mentioned in this specification but are necessary for the safe and reliable operation of the Fire Fighting System.

All the Fire Fighting System equipment shall be supplied by the Supplier complete with their corresponding technical brochures written in English that would aid in the installation, operation, and maintenance of the equipment.

The Fire Fighting System shall be designed, installed, and tested in accordance with the requirements of the Underwriter Laboratories/Factory Mutual (UL/FM).

All materials and equipment which are not specifically mentioned herein but necessary for the proper installation and operation of the fire fighting system shall be furnished at no additional cost to NPC.

## **GW-10.0 INSTALLATION REQUIREMENTS**

Prior to installation of the **Solar PV-Diesel Hybrid System (with ESS)** and associated electrical equipment, the Supplier shall submit construction drawings of foundations for all the supplied equipment for NPC's review and approval. The Supplier shall ensure that all relative materials to be used shall be tested in accordance with the requirements specified in the relevant Clauses of the Civil Works Specifications.

The installation of the PV arrays, inverters and other components shall be as per IEC 60364-7-712, IEC 62548 and IEC 61140 standards.

All electro-mechanical equipment and associated structures shall be installed, tested, and commissioned in accordance with the manufacturer's drawings, instruction manuals, and drawings provided thereto. In the event of conflict within these documents, the Supplier shall inform NPC of the conflict in writing for written resolution prior to the execution of the Work.

Materials and equipment shall be handled with care at all times to prevent damage and defects during handling, hauling, packing/crating, loading, transportation, unloading, assembly, erection and any such damage and defects shall be repaired, replaced or otherwise make good by the Supplier to the satisfaction of and at no cost to NPC.

Assembly, erection and installation of all materials, equipment and its associated structures shall be carried out by skilled and qualified personnel with special training and experience in the appropriate trade.

During installation, the Supplier shall provide adequate lifting gears and other protective devices that may be required to prevent damage to the equipment during and after installation. The Supplier shall be responsible for the correct positioning and leveling of the equipment and auxiliaries, and any checking made by NPC during the course of the work shall not relieve the Supplier from his responsibility. The equipment shall be carefully lifted or glided on their respective foundations by using only approved methods and devices on a manner that will prevent damage during erection/installation. They shall be positioned on locations as shown on the drawings.

The equipment shall be set level and checked true to grade and alignment. Foundation bolts/bed plates of the number and sizes required shall be supplied and installed by the Supplier. The cost of which shall be included in the cost for the installation of respective equipment.



Welding works for structural steels and piping system shall be by electric arc process. The procedure, testing and inspection shall conform generally with the relevant approved standards and to the approval of NPC. Weld joint preparations shall be in accordance with approved standard and to NPC's approval. Approval of the welding procedure, etc. shall not relieve the Supplier of his responsibility for correct welding, electrodes and for minimizing distortion in the finished structure and piping systems.

The Supplier shall identify the most convenient access and manner of moving the equipment out of a fixed structure/s. The Supplier shall provide temporary shelter/cover (tarpaulin or equivalent type of cover) on the torn down part until it is properly packed and crated. Any part of fixed structures that has to be torn down or damaged shall be brought back to its original form to the satisfaction of NPC.

The access area identified or used during the removal of any affected existing equipment and facilities shall be utilized in mounting and installation of the new equipment. Any part of fixed structures that has been torn down and used as temporary access during the removal of the existing facilities/equipment may be left open and provided with temporary tarpaulin or equivalent type of cover until the new equipment have been unloaded and installed. Such temporary access shall be brought back to its original form by the Supplier to the satisfaction of NPC.

#### **GW-11.0      PACKING, SHIPMENT AND STORAGE**

##### **GW-11.1      Packing/Crating**

The Supplier shall effect proper packing/crating to ensure that the equipment and components are adequately protected from damage during shipment and subsequent storage. Utmost care shall be observed in packing/crating delicate equipment and electronic devices such as control panels, instruments, and other sensitive parts or components.

Equipment shall be completely drained of all water and thoroughly dry prior to shipment. When such draining requires removal of plugs, drain valves, etc., the Supplier shall make sure that these parts are re-inserted or reassembled prior to shipment. Other fluids (coolant, fuel oil, lube oil, etc.) shall be drained only if the Supplier deems it necessary.

All openings and machined surfaces shall be provided with protection to prevent damage, corrosion, and entrance of foreign matter during shipment and storage.

Flanged connections shall be protected by a ½ inch (13mm) or thicker plywood disc, or suitable alternate, bolted to the face of the flange.

Threaded or socket weld connections shall be protected with screwed or snap on type, securely held plastic protectors. Cast iron plugs are not acceptable for protection unless part of the permanent assembly.



Butt-weld connections shall be protected by wooden disks that cover the entire weld end area and shall be secured by metal straps and fasteners. Covers, straps or fasteners shall not be welded to equipment.

Equipment shall be adequately supported for shipment. All loose parts shall be crated or boxed for shipment and appropriately identified. Where shipment is braced internally, it shall be marked conspicuously, "Remove internal braces before testing and operating".

All large and heavy shipping units shall have suitable skids for moving. Crating shall also be adequate for lifting with slings. If location of slings is critical, these locations shall be marked accordingly.

As the shipment may be left in open storage at the designated place, the Supplier shall ensure that the delivered items have appropriate protection from water and other elements. All delicate electrical and mechanical parts susceptible to damage from moisture shall be packed in hermetically sealed container or other approved containers within their packing cases, with all machined surfaces coated with a rust preventive compound. All sealed packages shall include bags of silica or equally moisture absorbing chemical. When electric space heaters or air conditioners are provided for that purpose, these should be wired to the outside of the equipment so that energization immediately upon receipt is possible without disassembly of crates, etc. This also requires that no combustible material be left inside the equipment.

All equipment belonging to the same system/skid shall be properly marked and packed in the same crate as much as practicable. The Supplier shall not mix equipment and parts of one system with another to avoid confusion during assembly.

Valves, including its bolts, nuts, and washers, shall be separately packed and properly marked according to plant system, size, and number of pieces.

All temperature gauges, pressure gauges, switches, transmitters, and other instruments shall be properly marked and carefully packed so as not to break the associated glass and undue damage to the threaded portion.

All spare parts shall be packed in a sealed container including special and standard tools in their separate sealed toolboxes.

All packages, crate boxes, drums, bags, bundles, or other containers or any loose pieces shall carry the following identification marks on the two (2) sides in black with a stencil proof ink or paint by means of block letters not less than 30mm high, i.e.,

**NATIONAL POWER CORPORATION**

CONTRACT NO.       : \_\_\_\_\_  
ITEM NO.             : \_\_\_\_\_  
PORT OF DISCHARGE: \_\_\_\_\_



DESCRIPTION	:	_____
OF CONTENT	:	_____
NET WEIGHT	:	_____ kgs.
GROSS WEIGHT	:	_____ kgs.
DIMENSION	:	_____ m <sup>3</sup>
CRATE NO.	:	_____

All packages shall be forwarded with a copy of packing list placed inside the package and another copy thereof contained in a waterproof envelope placed outside the package. The packing list shall give all information on the package such as package no., packing appearance, net weight, gross weight, dimension, measurement, and description of the equipment including storage and handling instructions with descriptions for periodic inspection and/or storage maintenance to ascertain that no deterioration will occur during storage.

Prior to shipment, the Supplier shall furnish NPC advance copies of all packing lists and other pertinent documents.

The Supplier shall employ methods that will warrant safe delivery of equipment to its ultimate destination, with careful consideration given to the type of commodity, method of transportation, destination, storage time, and storage facilities at point of destination.

**GW-11.2 Shipment/Transport**

The Supplier shall be responsible for the sea and land transportation of the equipment, materials and supplies required under this Specification and shall ensure that they are safely and timely delivered to the specified site. Supplier shall be deemed to have visited the site and other area on the route of delivery, including port facilities, inter-island shipping facilities, island transport, access roads and bridges and to have acquainted themselves with all factors that will affect the cost of shipping and freight to Site. Any damages to the roads, bridges, railways, ports, etc. arising out of neglect of Supplier shall be the responsibility of the Supplier. Likewise, any additional claim attributable to Supplier's lack of knowledge or understanding on existing conditions of the site shall not be given due credence.

The Supplier shall ship the materials and equipment on clear commercial bill of lading and the cost of all freight, insurance, shipping, handling and road transport charges shall be included in the Bid Price.

Upon arrival of equipment and materials at site, NPC and the Supplier or their authorized representatives, shall jointly verify the plant equipment to be stored at site following the steps below:

- a) Inspection and verification of the packing list;
- b) Visual inspection of the condition of the packing and its surfaces; and



- c) Partial opening of the crates and plastic sheet protection of the plant auxiliary equipment and diesel generating sets to verify the content and its physical condition and to check pilferage or damage during shipment and storage.

A record shall be prepared carefully noting all eventual shortages, defects or damages, signed by the Supplier and concurred by NPC. All shortages and damages noted shall be immediately replaced by the Supplier at his own cost and shall ensure the timely delivery of replacement without affecting the agreed overall project implementation schedule.

Shipment of equipment and materials to be supplied by the Supplier should be through carriers of Philippine registry. However, goods may be shipped by a carrier which is not of Philippine registry provided that a certification of its non-availability is issued by the nearest port authority within ten (10) calendar days from the date the goods are ready for shipment.

### **GW-11.3 Storage**

If the equipment and materials to be supplied by the Supplier will not be immediately required for installation at the specified site, the materials and equipment shall be carefully stored and maintained at such place and in such a manner as NPC may direct until such time as they are ready for installation/erection. If the Supplier desires to use any storage area other than those designated by NPC, he may do so at his own expense and subject to the approval of NPC.

The Supplier shall treat the wooden equipment crates/packages and the soil under the equipment and immediate surroundings to make it impervious and toxic to subterranean termites, often referred to as white ants or "anay" by application of soil poison solutions. Materials to be used shall be a solution commonly used by licensed companies or entities engaged in pest control or pest eradication. Banned solutions must never be applied. Applications of the solution shall be in accordance with the manufacturer's recommendation.

The Supplier shall provide temporary shelter/cover such as tarpaulin or equivalent type of cover for protection of the equipment during the storage.

## **GW-12.0 DOCUMENTS/DRAWINGS AND INSTRUCTION MANUALS**

### **GW-12.1 Drawings Contained in the Tender Document**

The drawings contained in relevant section of this tender document shall be the Bid Drawings and/or Reference Drawings which shall be utilized for bidding purposes only unless otherwise stated. They are considered as defining the minimum requirements for the design of the equipment to be furnished and to show the general layout and equipment arrangement which indicate limiting or mandatory dimensions and elevations. However, if such indicated dimensions are found deemed inadequate during the implementation stage, changes or adjustments may be made subject to NPC's review and approval.

Bid drawings which show the work to be done as definitely and in as much detail as possible may be used as guide by the Supplier in the performance of

his works. Bid drawings particularly plant layout, equipment layout and piping layout, which require changes or adjustments to suit with actual site conditions or which may be modified in design/details to conform with the configuration of the supplied equipment shall be prepared/submitted by the Supplier for NPC's review and approval. Accordingly, soft copies of said bid drawings may be furnished upon receipt of request by the Supplier for their ready reference/perusal.

Anything mentioned in the specifications and not shown on the drawings, or shown in the drawings but not mentioned in the specifications but which are obviously necessary to make a complete installation shall be considered/included under the Supplier's Scope of Works.

Discrepancies between the drawings and actual field conditions or between drawings and specifications shall immediately be brought to the attention of NPC for proper resolution. All works involving discrepancies shall not be started without NPC's formal approval.

All drawings submitted by the Supplier or by any Sub-Supplier shall contain in the lower right-hand corner, in addition to the Supplier's name with signature, the date, drawing scale, drawing number and title, and contract number as given in the Specification. Drawing Title Blocks per NPC standard specifications shall be provided to the Supplier during the contract stage.

The drawings shall be adequate to demonstrate full compliance with the Contract requirements and provide NPC complete understanding of the equipment and its associated auxiliaries and associated works.

All data and information to be submitted shall be in the English language and all drawings shall be drawn using the metric system as unit of measurement.

#### **GW-12.2 Drawings and Documents to be Submitted with the Bid**

The Supplier shall submit with his Bid the required copies of all the documents specified in Section VI – (Part II) Technical Data Sheets, under the Section IX - Bid Drawings and other documents specified in the relevant Clauses of the bid documents (Refer to Form No. NPCSF-GOODS-01-Checklist of Technical and Financial Envelope Requirements for Bidders, Section VIII-Bidding Forms).

Drawings and other data or information that the Bidders may deem useful in the evaluation of their bids may be submitted with the bid.

#### **GW-12.3 Supplier's/Manufacturer's Drawings**

Prior to the procurement of all equipment to be supplied, the Supplier shall submit for NPC's review, approval, and/or reference, five (5) copies of prints of drawings (outline/arrangement drawings of equipment and its auxiliaries, wiring diagrams), plans calculations as required, codes and standards, operation and maintenance instructions, training program, and all other documents necessary for rendering the Works, prior to fabrication, manufacturing and/or purchasing all equipment and materials to be supplied under this Contract. The sequence of submission shall be such that information is available for checking or approval of each drawing or document received.



To provide the basis for programming the checking of the Supplier's drawings, the Supplier shall, within fifteen (15) calendar days from effectivity date of the contract, prepare and submit to NPC for approval a drawing and document lists summarizing the drawings he proposes to submit in accordance with the requirements specified herein, together with the dates on which he proposes to submit such drawings. These lists shall be updated monthly to show the status of the drawings and documents submitted and any additional proposed drawings. NPC shall have the right to require the Supplier to submit additional information as may reasonably be required.

The name and signatures of the Supplier/Manufacturer's designer and approving officer who process the drawing for NPC's approval shall be included in the title block for each drawing/document submitted.

Drawings approved by NPC shall in no way relieve the Supplier from entire responsibility for engineering, design, workmanship, material and all other liabilities under the Contract.

Any manufacturing, test, installation of equipment and appurtenances and construction of any particular structure or portion thereof prior to the approval of drawings pertinent thereto shall be at the Supplier's risk. The Supplier shall be responsible for any extra cost that may arise in consequence to such risks or in correcting the work already done to conform with the drawings as revised and approved.

The Supplier shall be responsible for any discrepancies, errors or omissions in the drawings and other particulars supplied by him whether such drawings and particulars have been approved by NPC or not, provided that such discrepancies, errors or omissions are not due to inaccurate information or particulars furnished in writing to the Supplier by NPC.

NPC shall have the right to require the Supplier to make any changes to the drawings necessary to make the works conform to the intent of the Contract.

Should an error be found in the Supplier's drawings during approval, or during construction/erection, the correction including any field change considered necessary shall be noted on the drawings and shall be resubmitted for approval.

NPC reserves the right to reproduce any drawings or prints received from the Supplier as may be required despite any notice prohibiting the same appearing on the drawing or the print. All drawings are preferred in a computer-aided format. However, if unable to comply with this requirement, manual drafted drawings will be acceptable. All CAD produced drawings are to be submitted in AutoCAD formats. All other computer-generated documents are to conform to Microsoft Office.

#### **GW-12.3.1 General and Detailed Drawings and Specifications for Electrical Equipment**

Before proceeding with the manufacture/procurement of the equipment, the Supplier shall submit for approval the applicable designs, design computations as required, brochures, detailed specifications or equipment data sheets, general assembly drawings, outline/arrangement drawings, system drawings

(flow diagrams), and sufficient sub-assembly drawings, schematic and control wiring diagrams, site training program, test and commissioning procedures, test reports and details to demonstrate fully that all parts will conform with the provisions and intent of the Specifications and with the requirements of their installation, operation and maintenance. The drawings shall show all necessary dimensions and tolerances, field joints, and sub-assemblies in which the equipment will be shipped, terminal boxes and wire sizes for electrical circuits and wiring diagram for power and control circuits.

Formats and symbols for electrical drawings and logic diagram shall be standardized for all the plant systems under this Contract subject to NPC's approval.

#### **GW-12.3.2 General and Detailed Drawings and Specifications for Civil works**

The above drawings shall indicate, besides relative calculations and instructions, all data necessary for the design of supporting structures such as dimensions, weights, loads and stresses under operating conditions, dimensions and weights for installation, assembly and maintenance.

In addition, these drawings shall indicate all necessary details such as foundations, anchor, tie rods, raceways for cables and pipes, supports and any other data used in the design of Civil Works.

The structures shall not substantially differ from those shown in the bid drawings.

#### **GW-12.3.3 As-Built Drawings**

The Supplier shall provide and keep up to date "As-Built" drawings of all equipment and accessories erected, installed, or modified during the works. These drawings shall show all changes or revisions from original location, sizes and kinds of equipment and accessories, miscellaneous metal works, embedded piping and electrical systems, and other concealed items of work.

Within thirty (30) calendar days after completion of works, the Supplier shall furnish NPC the complete and duly checked and approved "As-Built" drawings in five (5) prints, one (1) reproducible copy of approved quality and one (1) electronic copy in a write-once recordable CD. Such CDs shall be suitable for CD ROM/WRITE drive of computer system.

All drawings shall be clearly marked "As-Built".

All "As-Built" drawings shall be signed and dry-sealed by the Supplier's Professional Mechanical, Electrical or Civil Engineer as applicable.

#### **GW-12.3.4 Processing of Drawings/Documents**

All documents and drawings to be prepared by the Supplier for NPC's review and approval shall be on A4 size and A3 size folded to A4 respectively, and submitted to, except otherwise mutually agreed during the implementation stage:

The Manager, Design and Development Department

National Power Corporation  
BIR Road corner Quezon Avenue,  
Diliman, Quezon City 1100

NPC shall review, comment or note corrections to be made and return two (2) copies to the Supplier within twenty (20) calendar days after receipt of the drawing. If corrections are required, the Supplier shall make all necessary corrections and re-submit within fourteen (14) calendar days for NPC's review and approval.

Five (5) prints with dark lines on a white background shall be furnished to NPC for each drawing submitted for approval. Two (2) copies will be returned to the Supplier either marked "Approved", "Approved with Corrections Indicated", or "Returned for Corrections". Prints marked "Approved" or "Approved with Corrections Indicated" authorize the Supplier to proceed with the procurement/fabrication, assembly and construction of the works shown on the drawings, with corrections, if any, indicated thereon.

When prints of drawings are marked "Approved with Corrections Indicated" or "Returned for Corrections", the Supplier shall finalize the drawings and re-submit it in five (5) copies each for final approval. Every revision shall be shown by number, date and subject in a revision block.

If minor revisions are made after a drawing has been approved, the Supplier shall incorporate the corrections on the as-built drawings to be submitted by the Supplier. No major revision affecting the design shall be made after a drawing has been marked "Approved" without re-submitting the drawing for formal approval of said revision.

Drawings and documents marked "Noted" without comments are deemed approved. If comments/corrections are indicated thereon, the Supplier shall finalize the drawings/documents and resubmit for NPC review and reference.

Failure of the Supplier to submit the approved "As-Built" Drawings and Operation and Maintenance Manuals to NPC on the respective dates specified in this section, NPC shall withhold Five percent (5%) of contract amount from payments due to the Supplier.

Drawings approved by NPC shall in no way relieve the Supplier from entire responsibility for engineering, design, workmanship, material and all other liabilities under the Contract.

#### **GW-12.4 Instruction Manuals**

Supplier shall submit five (5) sets of the draft of Operation and Maintenance Manuals required for all equipment supplied under this Contract, at least forty-five (45) days prior to test and commissioning for NPC review and approval. Upon approval, the supplier shall submit seven (7) final hard copies and one (1) electronic copy of the Operation and Maintenance Manuals.

The distribution of approved manuals are as follows:



AREAS FOR DISTRIBUTION		QTY
1	Kalayaan Diesel Power Plant	3
2	Workshop Maintenance Technical Services Division - LOD	2
3	Palawan Operations Division Office	1
4	Luzon Operations Department Office	1

The Manuals shall include Parts List, and Preventive Maintenance Schedule/ Procedure and Troubleshooting during the life span of the Solar PV System and its components.

The manuals shall be furnished by the Supplier and assembled on standard metric A4 sheets. Drawings and schedules which are to be bound into the manual shall be printed in A3 folded to A4. Covers and binders to be used for the manuals shall be robust and oil-resistant.

Detailed Instruction Manuals shall contain data relevant to the device or system design and its installation, start-up, operation, preventive maintenance, troubleshooting, testing and repair. The descriptions shall not be general or applicable to any type and size of Supplier’s equipment but shall be specific with (whenever possible) references to drawings submitted by the Supplier.

The following requirements shall be included but not limited to:

- a) List of all equipment and systems supplied and its accessory components including associated line equipment complete with respective descriptions, operating requirements at all processes and ambient conditions, storage requirements, reference codes and standards, Supplier’s/manufacturer’s specification or technical data sheets supported with illustrative catalogues and brochures as applicable;
- b) Applicable drawings including equipment outline drawings, assembly drawings, system flow diagrams, single line diagrams, schematic and control circuit diagrams (alarm and trip), interconnection diagrams of integral devices and other relevant drawings;
- c) Electrical Parts lists itemizing type, number, rating, performance limits, and services required including electric power;
- d) Instrument lists (including switches and probes) itemizing function, set points, type, catalogue number, and range;
- e) Piping Line, size, material, and ANSI class;
- f) Lists of trips and alarms complete with set points;
- g) Operating procedures and instructions on when and how to operate the equipment, including precautions, limitations and set points. Procedures listed in step-by-step sequence shall include start-up, shutdown, normal operation and load variation. Troubleshooting charts and tables shall be used to list likely evidence of malfunction and what could be responsible. The effect of loss of normal power and effect of electrical supply frequency drop shall be addressed;



- h) Preventive Maintenance Schedule for all equipment with servicing procedures including instructions for dismantling and/or replacing components, routine electrical and communication interface checking procedures, performance check and tests, checks for cleaning, lubricating and otherwise caring for equipment. These procedures shall include instrument calibration and maintenance of interlocks and other safety features;
- i) Maintenance instructions with step-by-step procedures for all anticipated equipment repairs including control system troubleshooting, alignment and calibration, assembly and disassembly. Dimension record with clearances and tolerances and torque values for all bolts shall be provided for reference;
- j) Special and standard tools list stating the item's purpose and operating manual as well as other procedures/instructions needed for the care and maintenance of the tool/equipment such as calibration;
- k) Emergency Restoration Procedure for the telecommunication facility as well as the Demand and Routine Maintenance Procedures;
- l) Parts list including ASTM designation (if applicable). The spare parts list shall be in the form of a report that provides sufficient data necessary for computerized information processing. The set of data for a particular piece of equipment shall include, but not limited to the following:
  - 1. Equipment identification number or SPIN
  - 2. Description of part
  - 3. Manufacturer/Supplier part number
  - 4. Manufacturer's drawing number
  - 5. Self-life
  - 6. Ordering lead time
  - 7. Unit cost
  - 8. Weight
  - 9. Quantity required
  - 10. Outline sketch diagram

#### **GW-12.5 Working Plan**

The Working Plan to be submitted shall include the organization, working system, temporary yard installation, construction method, overall construction schedule, a list of Construction Equipment/Temporary Facilities to be used, etc.

#### **GW-12.6 Bar Chart**

A Bar Chart must be submitted by the Supplier/Contractor within fifteen (15) calendar days from the effectivity of the Contract for NPC review and approval indicating the schedule of various activities for the project such as design, engineering, approval (brochures/drawings), manufacturing, testing, delivery, erection, site test and commissioning.

The "Agreed Bar Chart" shall not be revised or modified without the prior approval/confirmation of NPC or except where extension of the contract period is approved in accordance with relevant provisions of the specification.

If the Works is not being adequately or properly performed in any respect, NPC shall require the Supplier to submit a new "Agreed Bar Chart" providing for the proper and timely completion of the Works covered by this Contract.

The Supplier shall see to it that the "Agreed Bar Chart" is followed as much as possible. The percentage which will be the basis for judgment of the progress of the Works shall be computed in percent of progress in each different item of work and integrated on the "Agreed Bar Chart". The actual value or quantity of work done divided by the value or quantity of the total work, respectively, and multiplied by 100 shall be the Contractor's percentage of accomplishment.

The percentage of accomplishment subtracted from anticipated percentage on the "Agreed Bar Chart" is the percentage the Supplier is behind or ahead in his work.

#### **GW-12.7 Progress Report**

The Supplier shall submit to NPC on the seventh (7th) day of every month or as agreed prior to project implementation, written detailed progress report, in an approved form, indicating the stage reached and anticipated completion dates for the design, ordering, procurement, manufacture, delivery and erection of the components. The report should be forwarded promptly so that on receipt by NPC the information is not unduly out of date.

From the commencement of manufacturing works, the Supplier shall provide color photographs of the Works which will be attached to the monthly progress reports. Each photographic print shall bear a printed description, a serial number and the date when taken. Inscriptions shall be in English. Each photograph shall record or illustrate specific events.

#### **GW-12.8 Documents for NPC's Records**

The Supplier shall furnish five (5) copies of the following documents for NPC's records:

- a) Material Data, Material Certifications and Test Reports required by governing Codes and Standards; and
- b) Factory/Performance Test Results

#### **GW-13.0 INSPECTION AND TESTS**

##### **GW-13.1 General**

The Supplier shall perform at his own expense all tests required to ensure adequacy of material, workmanship, and conformance of equipment to the guaranteed data and other requirements of the Specifications and standards.

The Supplier shall submit five (5) copies of test procedures for NPC's review/approval for all equipment covered by the Contract at least thirty (30) calendar days prior to the conduct of actual test.

NPC and/or its duly authorized representatives shall be entitled to attend and witness all applicable tests detailed in the relevant sections. NPC shall be notified by the Supplier thirty (30) days in advance about any tests requiring the presence of NPC or at least sixty (60) calendar days for factory test to be conducted outside the country. NPC's acceptance of the work by waiving the inspection of tests and receipt of the Supplier's Certified Test Reports and Inspection & Testing Certificate shall in no way relieve the Supplier of his responsibility in accordance with the requirement of the Specifications.

Tests not requiring the presence of NPC shall be, in any case, notified in advance. In such case, the Supplier shall then proceed with the tests and shall submit test reports in five (5) copies to NPC at least two (2) weeks after the conduct of the tests.

For inspected or tested goods that fail to conform with the Specifications, the Supplier shall either replace or make any alterations necessary to meet the requirements of the Specifications at no costs to NPC.

During the site test and commissioning period, the Supplier may request NPC to provide plant operations and maintenance personnel to assist in the performance of the required tests under the direct supervision and coordination of the Supplier.

Consumables required during site test and commissioning shall be borne by the Supplier.

The Supplier shall carry out all tests in accordance with the requirements of the Specifications and test procedures duly approved by NPC.

## **GW-13.2 Tests at Supplier's Premises**

### **GW-13.2.1 Inspection at Supplier's Premises**

NPC reserves the right to inspect all shop and assembly work associated with the Works, verify quantities consigned to stores and inspect quality control and assurance records as well as shop and purchase order records. When scheduled, and as often as NPC deems appropriate, progress will be monitored with respect to Milestone Dates in the Contract Schedule and the sequence of events and activities on the Supplier's Detailed Contract Schedule.

### **GW-13.2.2 Factory Tests**

Prior to shipment and final inspection, ESS supplied by the Supplier shall be given the manufacturer's standard factory test and/or as required in the relevant sections of the technical specifications.

The Supplier shall carry out tests, as may be required by the specified Standards and the Quality Control and Assurance Program, as well as the entire test program approved by NPC. Prior to the witnessing of Factory Test, the Supplier shall remove all faults found and correct all failures noted to the best of his knowledge such that no functional or procedural errors will occur during the test.



At the commencement of the witnessing of Factory Test, all applicable equipment and materials shall be brought together in one place, integrated, and the configuration/set-up at the factory shall be identical to that to be installed at the site and any equipment and software necessary for the proper operation of the equipment shall have reached its final form, not to be changed during the Factory Test and until commencement of commissioning at site. The Supplier shall immediately advise NPC whenever failures occur, take remedial action subject to NPC's approval, and proceed with the Factory Test as and when directed by NPC. It shall be NPC's prerogative to order a repeat of all such tests that he deems may have been affected by the failure. The Supplier shall ensure that during the test, all hard copies from output devices are retained and that no outside parties interfere in any way with testing, equipment or test instruments, fixtures and jigs for the entire duration of the Factory Test. Only Supplier's personnel who are needed on the testing of the equipment shall be allowed in the test area.

The Supplier shall also be responsible that an accurate record of tests is kept and each individual test is duly initialed and dated by the Supplier and stamped or marked either "passed" or "failed" with annotations of antecedents and observations concerning the test. For each day of testing, the Supplier shall submit to NPC the proposed disposition of each criterion that failed during the previous day of testing, prior to commencement of the tests scheduled for that day. Tests witnessed by NPC will be initialed accordingly by him on the test record. The test record and dispositions, and any other pertinent supporting data and documents shall form part of a test report to be submitted in accordance with the specification.

**ENERGY STORAGE SYSTEM**

The Energy Storage System as defined in section EW-2.1 shall be given the manufacturer's standard factory test and performance test that shall be submitted to NPC for approval. The ESS shall be tested as a whole system and not by the system's components of sub-systems.

The testing procedures shall perform the required functionalities stated in Section EW-2.4.3 *Power Conversion System/Battery Inverter* including functionalities listed in EW-2.4.1 *Battery Management System*.

**SOLAR PV SYSTEM**

Witnessing of FAT for solar PV modules, string inverters and transformers is not compulsory. Supplier shall provide copy of manufacturer's standard factory test results and/or certification that such equipment undergone and compliant to the listed test requirements/standards.

Equipment	Codes/Standards	
Solar PV Module	IEC 611215-1	- Terrestrial Photovoltaic (PV) modules – Design qualification and type approval – Part 1: Test Requirements; and
	IEC 61730-2	- PV module safety qualification – Part 2: Requirements for testing; and





	IEC 61707	-	Salt mist corrosion testing of photovoltaic (PV) modules
String Inverter	IEC 62109-1	-	Safety of power converters for use in photovoltaic power systems – Part 1: General Requirements; and
	IEC 62109-2	-	Safety of power converters for use in photovoltaic power systems – Part 2: Particular Requirements for inverters
Transformer	ANSI C57.12.90	-	Standard Test Code for Liquid-Immersed Distribution, Power, and Regulating Transformers and Guide for Short-Circuit Testing of Distribution and Power Transformers

Use of other test requirement/standards shall be subject to the approval of National Power Corporation.

**GW-13.3 Pre-Commissioning/Commissioning Test**

**GW-13.3.1 General**

After installation of the equipment and its associated auxiliaries, the Supplier shall notify NPC of the date when the plant is ready for pre-commissioning/commissioning test at site. The timing and duration of the test shall be as mutually agreed by NPC and Supplier and shall be satisfactorily completed as required under the Contract.

The Supplier shall submit Personal Data Sheet of the proposed Commissioning Engineer/s for NPC's evaluation and approval at least one (1) month prior to testing. All tests shall be carried out in accordance with the approved procedures submitted by the Supplier or as directed by NPC.

During the test and commissioning period, the Supplier may request NPC to provide operations and maintenance personnel who shall assist in the performance of the commissioning test under the direct supervision of the Supplier/Commissioning Engineer.

The Supplier shall be responsible in compiling, recording, and submitting the test reports to NPC.

Measuring and testing instruments, tools, and devices shall also be furnished by the Supplier. The cost of all tests shall be borne by the Supplier.

**GW-13.3.2 Pre-Commissioning Test for Supplied Equipment**

The typical Pre-Commissioning Test shall include but not limited to the following:

- a) Alignment of equipment;
- b) Wiring continuity test;
- c) Megger testing of equipment and power cables;



- d) Checking of settings for switches and instrument transmitters;
- e) Calibration of C & I equipment and measuring instruments;
- f) Checking and testing of electrical relays, CT's and PT's;
- g) H.V. test for relevant equipment;
- h) Functional test of all supplied equipment;
- i) Setting/calibration of relays and other protective devices

### **GW-13.3.3 Commissioning Test**

The Commissioning Test shall be carried-out after the Pre-Commissioning Test has been conducted to ascertain its fitness for operation and shall include the following minimum functionalities:

- a) Trial run of individual auxiliary equipment;
- b) Visual and Audible Alarm System;
- c) Human Machine Interface remote functionalities;
  - 1. Database and Security Management;
  - 2. Metering Instrument;
  - 3. Data Logging / Event Recording;
  - 4. Scheduling and Dispatching Functions;
  - 5. Start/stop of Diesel Generator(s) and ESS;
  - 6. Engine Ramp Up/Down Control;
  - 7. Generator Breaker Open/Close Control;
  - 8. Control of Solar PV Array/Inverter or PV Output Curtailment;
  - 9. High level control of ESS functions (i.e., charging, discharging);
  - 10. Emergency Stop;
- d) Voltage and Frequency Regulation;
- e) Diesel Generator Parallel Operation/Synchronization;
- f) Load Sharing;
- g) Generator and ESS Protection;
- h) Automatic Fail over Features/ System Redundancy.;
- i) Unit tripping device test;
- j) Test of other control systems safety and operating functions;
- k) Unit load test and load rejection test (at 25%, 50%, 75%, and 100%);
- l) Reliability Test (10days).

Other functionalities that are not listed here but are essential to the operation of the hybrid power plant shall be included in the commissioning test.

### **GW-13.4 Performance Tests**

The performance test shall be carried out during the period of commissioning test of the plant to verify the guaranteed or specified values of the supplied equipment in accordance with the requirements of the Specifications which include the guaranteed power output and others as required or specified in the relevant clauses of the Technical Specifications.

All instruments, materials, and devices necessary to perform the required testing as well as to measure and analyze data shall be furnished by the Supplier. The Supplier shall provide key test personnel who will supervise the tests and collaborate closely with NPC's representatives who are duly designated to participate in the conduct/performance of the test and commissioning.

All tests shall be coordinated with NPC and shall be timed to conform with the grid requirements. Correction factors for variations of test conditions from the specified design conditions shall be stated in the Test Procedure to be submitted by the Supplier for NPC's review and approval.

Performance Test Procedures to be submitted by the Supplier shall include the following:

- a) Introduction;
- b) Purpose of Test;
- c) Procedure for the Test;
- d) Simplified diagrams indicating test envelope, test points and measuring equipment;
- e) Test data and parameters to be measured;
- f) Step by step calculations indicating how the test data are used to arrive at the final results;
- g) Forms to be used; and
- h) Correction curves and other curves or tables to be used in the test (correction curves shall be submitted with the Bid)

Acceptance of the equipment shall be based on the satisfactory results of the performance tests meeting the guaranteed values.

#### **GW-13.4.1 Solar PV Power System**

Performance test of the Solar PV Power System shall be carried-out in accordance with the manufacturer's instructions and specified codes and standards.

The test shall be performed and lead by a qualified PV System installer who is knowledgeable regarding PV system and its associated electrical equipment to ensure safety during the conduct of test.

#### **Testing**

Testing of PV system should be conducted in accordance with NFPA 70E, Electrical Safety in the Workplace, published by the National Fire Protection Association. To mitigate electrical hazards, workers must employ personal protective equipment commensurate with the electrical energy present, follow proper procedures and use appropriate tools. IEC 62446 requires that the AC circuits be tested first, then the following six DC circuit tests be performed, preferably in this order:

- a) Test continuity of equipment grounding conductors and system grounding conductors (if applicable).
- b) Test polarity of all DC cables and check for correct cable identification and connection.
- c) Test open-circuit voltage [ $V_{oc}$ ] for each PV source circuit.
- d) Test short-circuit current [ $I_{sc}$ ] for each PV source circuit.
- e) Test functionality of major system components (main panelboard, controls, inverter, etc.)
- f) DC conductor Insulation resistance test.



Equipment tests which are listed below shall be performed and conducted during performance testing accompanied by the representative/s of NPC. The equipment testing shall be comprised with the following minimum requirements:

- a) Verification of the proper operation of disconnecting means and component connection and disconnection sequences;
- b) Verification that interactive inverters de-energize their outputs to utility grid upon loss of grid voltage;
- c) Verification of the automatic function of the inverter to reconnect to the grid once the reference voltage has been restored.

#### **GW-13.4.2 ESS Performance Test**

Performance test for the ESS together with the SPP, PEMS, existing gensets and tie line shall be conducted to test the smooth and satisfactory functioning of Solar PV-Diesel Hybrid System (with ESS) in every aspect and to verify the guaranteed or specified values of the supplied equipment in accordance with the requirements of the Specifications. The performance test shall confirm the compliance of the equipment to the functionalities stated in *EW 2.0 Energy Storage System*, *EW-2.4.3 Power Conversion System (PCS)/Battery Inverter* and *EW-2.4.1 Battery Management System* and other relevant clause stated in the tender. The performance test shall verify the following minimum parameters:

- a. Nominal Rating (kW);
- b. Usable Energy (kWh);
- c. Power Swing(kW);
- d. Reverse Power Swing(kW);
- e. Power Swing Response time(millisecond)
- f. Reverse Power Swing Response Time (milliseconds);
- g. Power factor;
- h. Overloading;
- i. Nominal Charge/Discharge (A);
- j. Maximum Charging Current (A);
- k. Maximum Discharge Current (A);
- l. Nominal Terminal Voltage ( $V_{DC}$ );
- m. Minimum Operating Voltage ( $V_{DC}$ );
- n. Maximum Operating Voltage ( $V_{DC}$ );
- o. Maximum Normal State of Charge (%);
- p. Minimum Normal State of Charge (%);
- q. Round-Trip Efficiency (%);
- r. Battery Management Functionalities; and
- s. ESS Power Consumption.

#### **GW-13.4.3 PEMS Performance Test**

Performance test of the PEMS shall confirm the compliance of the equipment and components to the functionalities listed in *EW 3.0 Power and Energy Management System* and other relevant clause stated in the tender.

#### **GW-13.5 Reliability Test (10 days)**

After the Supplier has notified NPC that the Solar PV-Diesel Hybrid System (with ESS) and associated tie line is ready for commercial service provided NPC is satisfied that the plant is ready for commercial service, the systems with all its associated auxiliaries are required to operate under the normal working conditions of the power plant and within the limits of output specified and operating continuously without major failure for a period of 10 days.

The plant will be operated by the NPC staff under the supervision of the Supplier's Commissioning Engineer during the reliability test period.

The Reliability Test shall be carried out in accordance with the applicable codes and standards and the approved test procedures. Should any major failure occur in the plant or any portion of the supplied associated equipment due to, or arising from, faulty design, materials, sufficient to prevent safe and full commercial use of the plant, the reliability test shall be considered void and the reliability test period of 10 days shall be recommenced after the Supplier has remedied the cause of defect.

Reliability Test would be considered a failure for any one of the following major causes:

- a) Plant tripping due to above causes;
- b) Failure to start-up/shutdown as and when required according to normal procedure;
- c) Major defects to warrant plant shutdown or interruption for repair which would otherwise affect safety of personnel and/or plant and equipment; and
- d) Failure to respond during the run back or emergency trip when initiated.

In case of the above failure, the reliability test period of ten (10) days shall recommence after the Supplier has remedied the cause of defect.

#### **GW-13.6 Tests Failures**

If any equipment or component fails to pass any test, NPC may, direct the Supplier to make any necessary corrections or alterations for defects or order equipment/component replacement, as maybe deemed appropriate. Any and all expenses due to additional tests or retests made necessary by failure of Supplier's supplied equipment/component, i.e., failure to meet the guarantees and other requirements of the specification, shall be borne by the Supplier. The costs of witnessing the Factory Tests by NPC or its representative(s) as a result of re-test to be conducted on the equipment shall also be borne by the Supplier.

If the results of the performance test at site show that the equipment failed to meet the technical specifications and or guarantees, the Supplier shall be given two (2) weeks maximum from the completion date of the performance test to make any necessary corrections or alterations of defects before conducting the retest. The Supplier may request time extension for any corrections subject to NPC's evaluation/approval of corresponding justification for such extension. One (1) retest is allowed only during the required two (2) weeks maximum period including trial runs. If the results of the latest test/retest failed to meet the guarantees, then these results shall become the basis in applying the applicable penalties, if any.



Penalties specified in the relevant sections of the Specifications shall be applied in case tests or retests at site for the solar PV, PEMS, ESS, transformers and associated equipment failed to meet the guaranteed data.

#### **GW-13.7 Test Reports/Certificates**

Five (5) certified copies of the reports of all NPC's specified tests and other manufacturer standard tests shall be furnished to NPC within a maximum of fifteen (15) days following the completion of the tests.

Test certificates shall include, in addition to the test results, the following information:

- a) Date of the performance of test;
- b) Equipment data; and
- c) The equipment serial number.

The Supplier shall bear the cost of furnishing these records and reports.

#### **GW-13.8 Waiver of Factory Tests Witnessing/Inspection by NPC for Equipment to be Furnished by the Supplier**

If NPC opted not to witness the Factory Tests, NPC will issue a Certificate of Waiver of Tests Witnessing/Inspection for the equipment and materials. In such case, the Supplier shall proceed with the Factory Tests in accordance with the requirement of the specification and the manufacturer's test procedures as approved by NPC.

Issuance of the Certificate of Waiver of Tests Witnessing/Inspection for equipment required to be witnessed by NPC or its authorized representative(s) however, shall in no way relieve the Supplier of his responsibility to conform to the approved test procedures and the requirements of the Specifications.

#### **GW-14.0 TRAINING OF NPC PERSONNEL**

##### **GW-14.1 General**

The Supplier shall extend all possible assistance and cooperation to NPC regarding the transfer of technology and developing expertise in the area of engineering, operation, and maintenance of the Plant.

The cost of training of all involved NPC personnel at Plant Site shall be borne by the Supplier and shall be included in the bid price.

##### **GW-14.2 Operation and Maintenance Training at Site**

The Supplier shall conduct training at Plant Site of NPC's personnel who will be assigned to operate and maintain the plant. At least eight (8) NPC Personnel shall participate in the training program. The Supplier shall provide a comprehensive training program related to design application, operation and maintenance, including trouble shooting of the Supplier's supplied system and



equipment starting from Start of Pre-Commissioning/Commissioning and thereafter up to the issuance of Certificate of Acceptance.

The contents of the training program shall include but not limited to:

- a) Plant principles in management and practices for operators, technicians and in maintenance personnel; and
- b) Operation and Maintenance training program covering electrical, mechanical and instrumentation and control.

The Supplier shall provide training material in the form of drawings, instructions and/or audio visuals. The training material shall include but not limited to the following topics:

- a) Handling and Storage
- b) Application
- c) Installation, Operation and Maintenance
- d) Environmental Performance
- e) Electrical and Mechanical Performance
- f) Basic Troubleshooting.

The following subject shall be discussed thoroughly with SPUG End-users and Technical Services Group:

- a) Basic Solar PV–Diesel Hybrid system features and operation;
- b) Field and remote-control operation;
- c) Interrogation for access of event data, status, fault records and metering data;
- d) Fault finding;
- e) Application of protection and control settings/reconfigurations, including integration of supplied controllers.
- f) Integration of additional equipment for the expansion of the system (DPP, ESS and SPP); and
- g) Basic procedures to be conducted during routine and demand maintenance as well as the emergency restoration procedures for the telecommunication facility.

Said training program shall be submitted to NPC for approval.

The timing of the training should be such that the participants will be equipped with sufficient know-how to participate in the pre-commissioning and commissioning tests of the Plant.

During pre-commissioning, commissioning, and performance test period, the Supplier may request NPC to provide operations and maintenance personnel to assist the Supplier in the operation and maintenance of his supplied equipment under the direction of the Supplier for the purpose of on-the-job training.

NPC shall have the right to send to the Site its personnel intended to operate and maintain the equipment supplied under this Contract. The Supplier shall use his staff to instruct these personnel relative to the operation and maintenance of the equipment.

#### **GW-14.3 Operating and Configuration Editor Software Program**

All software and configuration editor software program including licenses shall be supplied and included in the cost of the equipment in the Bid Price Schedule. A set of each type of software including licenses plus instruction manuals shall be provided by the Supplier.

## **GW-15.0 CORROSION PROTECTION AND PAINTING**

### **GW-15.1 General**

The Supplier shall apply corrosion protection and painting to all equipment and materials to be furnished in accordance with the minimum requirements specified in this section.

Generally, the equipment shall be shop primed and finish coated in accordance with the Manufacturer's standard practice. An adequate supply of touch-up paint shall be supplied by the Manufacturer/Supplier which shall be used for painting surfaces that will be damaged during transport and installation works including surfaces that show signs of corrosion. Color of final painting shall preferably be similar to the existing final color of the equipment and structures or as approved by NPC.

The Supplier shall be responsible for the adoption of preparation procedures and protective coating systems which are suitable for the environment experienced by the various components/elements of the Plant.

Where a specific coating system is mentioned elsewhere in the Specifications, the Supplier shall accept responsibility for the suitability for such system. The Supplier has the option to nominate an alternative coating system for the approval of NPC.

Within sixty (60) calendar days from the award of the Contract, the Supplier shall submit for the approval of NPC, a full schedule of coating systems including the following information:

- a) Plant item name;
- b) Protective coating systems including number and thickness of coats;
- c) Short list of protective coating manufacturers and applicators;
- d) Surface preparation;
- e) Workshop action; and
- f) Final color schedule which NPC will provide during the Contract stage or as specified in the relevant sections of this Specifications.

### **GW-15.2 Treatment for Shipping**

The various items which do not fall under the paintings or lining specifications in the documents shall be surface treated for shipping.

The various items to be shipped shall be thoroughly cleaned before shipment so as to eliminate dirt, rust and grease, all welding slugs and spatters, and loose metals.



All metallic machined surfaces shall be covered with a protective coating. This coating shall be effective against salty air and shall be easily removable at site.

All iron or steel external surfaces shall be covered with two (2) coats of protective anti-rust paint.

All internal surfaces of tanks shall be coated with an easily washable corrosion preventive compound.

Piping, valves and other parts that have undergone hydraulic tests and which cannot be completely dried should be treated with water-absorbing corrosion inhibitor before the application of protective coating.

### **GW-15.3 Application of Paint**

Before any painting is made, all surfaces must be prepared properly by removing all rusts, scales, welding slugs and spatters, grease and encrustation of any nature. Steel surfaces shall be white blasted in accordance with Steel Structures Painting Council Standard. The various paints to be used shall be of approved quality and type.

No painting shall take place outdoor during the presence of rain, fog, dew or where the surfaces may be otherwise damp; in particular, and no application of paint should be made on plaster surfaces that are not completely dry. No coating shall be applied unless the surface is at minimum of 3°C above dew point.

For successive coats, first coat shall be dried hard before the second coat. The color of successive coats must be sufficiently different to allow easy identification of the sequence of painting of surfaces for control purposes.

Paint shall not be applied to machined surfaces, corrosion resistant materials or linings, unless otherwise specified in the relevant sections of the specifications.

All contact surfaces of field-welded connections shall be masked at a distance of 100mm back from the weld joint and shall be suitably protected against corrosion.

For non-insulated surfaces exposed to high temperature two (2) coats of aluminum modified silicone with a volume solid of 42% + 2% high temperature paint shall be applied.

All other equipment and piping shall be prime coated with 80 microns DFT zinc rich epoxy paint and 80 microns DFT of chlorinated rubber for each intermediate and top coat.

Exposed fabrication, erection, or shipping marks shall be cleaned off and the areas touched-up shall be painted to match the adjacent surfaces.

For surfaces where blast cleaning and a wash primer are specified, touch-up painting shall include application of the wash primer before the touch-up coats.



Equipment and auxiliaries which are shop-fabricated/assembled and have already been provided with final painting shall no longer require painting at the site except for painted surfaces which have been damaged during transport and/or installation works, shall require touch-up painting. Color of final painting shall be as designated and approved by NPC.

Final tests and inspection shall be carried out by the Supplier to ascertain the correspondence of the paintwork to the prescribed color and treatment. These tests will indicate whether or not the paintwork is correctly applied and is free from wrinkles or roughness which might affect the adhesion of the protective coating.

Should the measured dry film thickness result to less than the specified one, the Supplier shall apply additional paint to the coat inspected or shall increase the thickness of succeeding coat, as applicable, to assure the specified total dry film thickness.

#### **GW-15.4 Hot Dip Galvanizing**

The zinc protective coat shall be adherent, smooth and free from discontinuity and imperfections such as bubble, porosity, cracks, or other irregularities of the protective layer.

The thickness of applied layer shall conform with the minimum values as specified in the latest edition of ASTM A123 and/or as directed by the NPC.

#### **GW-16.0 QUALITY ASSURANCE REQUIREMENTS**

##### **GW-16.1 General**

The Supplier shall have a well-organized Quality Management System which is relevant for the Works covered under the contract to assure that items and services, including subcontracted items and services, will comply with this specification.

Within thirty (30) days of the Effective Date of Contract, the Supplier shall submit six (6) copies of his complete quality control and assurance procedures, and manuals for review and approval by NPC. The manual shall include pro-forma checklists for all requirements of the Supplier's quality control and assurance program and those called for in this Specification.

##### **GW-16.2 Quality Assurance Program**

The Supplier shall, for all work covered by the Contract:

- a) Establish procedures for adequate planning and resourcing of all quality related activities including the preparation of quality plans;
- b) Establish measures for the identification and control of items throughout all stages of the Contract. This shall include measures to maintain traceability as identified in agreed quality plans;

- c) Arrange for the protection of the quality of the product to include delivery to the specified destination; and
- d) Control their measuring and test equipment in accordance with the established procedures for measurements and calibration systems and ensure that such equipment that may be used by Sub-Suppliers to verify work is similarly controlled.

Where installation, test, and commissioning work are involved, the Supplier shall prepare contract-specific quality assurance procedures in agreement with NPC prior to commencement of such works.

The Supplier shall ensure that all computer systems and software to be utilized on the project is qualified for the application under consideration and such qualification is documented.

#### **GW-16.3 Quality Plan**

The Supplier shall establish and implement quality plans detailing the specific activities, design reviews, operations, control procedures, inspections, testing, approvals and certification requirements applicable. All procedures, which support the quality plan shall be referenced and distributed to NPC together with the quality plan. Quality plans shall be submitted to NPC for review and approval.

#### **GW-16.4 Records**

The Supplier shall generate records as required by the quality assurance system and quality plans. Records, including audit reports shall be made available for inspection by NPC.

All records shall be concisely compiled, indexed and cross-referenced to the project contract number and the relevant subcontract numbers. They shall be clearly identifiable to the individual parts and assemblies to which they refer.

All records generated during the course of the Contract, including those generated as evidence of effective implementation of the quality assurance program of the Supplier and his Sub-Suppliers, shall be retained by the Supplier for a minimum period of five (5) years from the date of contract completion. These records shall be made available to NPC on request during the retention period.

#### **GW-16.5 Reporting and Corrective Action**

The Supplier's quality assurance program shall provide for prompt detection and correction of all conditions adversely affecting quality, including failures, malfunctions, incidents, trends, deficiencies, deviations, non-conformances, and defective materials.

#### **GW-17.0 MEASUREMENT OF PAYMENT**

Measurement of payment for all works shall be based on the requirements specified in the relevant clauses of the technical specifications or the bid price

of each item as shown in the Schedule of Requirements. The cost shall cover all works required and described in the pertinent provisions of the specifications and for the satisfactory completion of each work.

#### **GW-18.0 CERTIFICATE OF COMPLETION AND ACCEPTANCE**

When all the works and services have been satisfactorily completed as required in the Contract, the Supplier may give notice to this effect to NPC. Such notice shall be deemed to be the basis for NPC to issue a Certificate of Completion in respect of the Works within fifteen (15) days of receipt of such notice. If defects had developed, said defects should have been corrected to be the satisfaction of NPC and have undergone another warranty period reckoned after correction.

The warranty period for the completed works shall commence on the date of issuance of the Certificate of Completion.

After the lapse of the warranty period, provided that there are no defects found and/or pending repair works (including completion of the required Supplier's Service Personnel specified in Clause GW-19.0 as certified by Plant Manager), NPC shall issue the Certificate of Final Acceptance.

The issuance of Final Acceptance Certificate shall entitle the Supplier to Final Payment and to full release of retention money.

#### **GW-19.0 GUARANTEE**

The Supplier shall guarantee that he will repair, and/or replace, at his own expense, **equipment and machineries, against defect in design, workmanship and materials** and shall include labor, parts and travel time for necessary repairs at the plant site effective from date of issuance of Certificate of Completion for a period of **twelve (12) months**. However, the manufacturer's warranty against defect in design, workmanship and materials for solar panels array and mounting structure shall be **ten (10) years** while the Inverters, Batteries, Supervisory, Communications, and Energy Storage System (ESS) shall have a minimum warranty of **five (5) years**.

The Power and Energy Management System (PEMS) shall also have a minimum warranty of five (5) years including the hybrid controller, PV/solar controller, ECS/ESS controller and Genset controller. The warranty shall also include the converters, wiring and interfacing of the PEMS.

The Supplier shall provide on-call support for issues beyond the technical capability of NPC personnel as specified in the scope of works. If issues cannot be fixed or solved by telephone support, the Supplier must be able to send to the plant site their appropriate staff within ten (10) calendar days after NPC's notification.

One (1) year Operation and Maintenance (O&M) supervision shall also be provided by the Supplier to ensure compliance to warranty requirements. For a period of one (1) year, the Supplier shall also provide a quarterly diagnostics and monitoring of the supplied equipment/system in all areas during the warranty period at no cost to NPC to perform the following, but not limited to:

- a) Checking/inspection of the installed equipment;
- b) Conduct evaluation and assessment of operating parameters;
- c) Make necessary adjustment/updates on instruments, controls, system configurations and firmware/software;
- d) Perform/supervise necessary cleaning, repair, trouble shooting, parts replacement; and
- e) Provide training and/or informative instructions similar to items "a)" to "d)" to NPC Plant Operation and maintenance Personnel. Such training/instruction shall be conducted (hands on) in such a way that NPC Plant O&M Personnel would be able to perform reliably and satisfactorily.

This shall include any maintenance/repair services rendered upon request of NPC in the event of any abnormality occurs within the warranty period. For the minor repairs/replacements/adjustments as determined by the supplier, plant maintenance personnel who had undergone training conducted by the supplier may perform the necessary repairs/replacements/adjustments, if authorized by the supplier through any means of available communications, provided that such repair shall not relieve the supplier of its obligation under the contract if such repair is not done properly.

The applicable guarantee period shall be exclusive of any downtime attributable to the Supplier. In case of equipment downtime occurs during the warranty period due to fault of the Supplier, the downtime hours shall be added to the required warranty period. Hence, the warranty period is extended with the equivalent downtime attributable to the Supplier.

Provided further that the release of the warranty bond/security is without prejudice to the terms provided by GW-19.0 and shall be done after the warranty period plus downtime attributable to Supplier, if any as certified by the concerned end-user.

Accordingly, the warranty bond shall be extended.

In the event that undue delay is being caused by the Supplier for failing to attend the requested maintenance/repair services within ten (10) calendar days, a penalty shall be charged to the Supplier as follows:

**Penalty = Prevailing electricity rate in pesos per kW-hour x Produced Energy based on the approved Annex H.5<sup>2</sup> in kWh/day x number of shutdown days counted from 11<sup>th</sup> day of supplier's receipt to NPC's request without action.**

The Supplier guarantees that when the equipment and/or material are placed in operation and/or use, it will perform in the manner as set forth in the Contract.

---

<sup>2</sup> Approved Annex H.5 "Computation of Performance Ratio and Annual Yield using PVsyst Software"

**SECTION VI**

**PART I-TECHNICAL  
SPECIFICATIONS**

**ARCHITECTURAL WORKS**



**SECTION VI – TECHNICAL SPECIFICATIONS**

**AW – ARCHITECTURAL WORKS**

**TABLE OF CONTENTS**

<u>CLAUSE NO.</u>	<u>TITLE</u>	<u>PAGE NO.</u>
<b>AW-1.0</b>	<b>GENERAL ARCHITECTURAL REQUIREMENTS .....</b>	<b>1</b>
AW-1.1	General .....	1
AW-1.2	Submission of Samples .....	1
AW-1.3	Substitution of Materials .....	1
AW-1.4	Certification of Materials .....	2
AW-1.5	Other works which even if not specifically mentioned in the Section and Schedule of Requirements shall be included:.....	2
AW-1.6	Measurement and Payment.....	2
<b>AW-2.0</b>	<b>PREFABRICATED CONTAINER HOUSE .....</b>	<b>3</b>
AW-2.1	General .....	3
AW-2.2	Work Scope.....	3
AW-2.3	Design Criteria for Prefabricated Container House .....	4
AW-2.4	Measurement and Payment.....	4



## SECTION VI - TECHNICAL SPECIFICATIONS

### AW-1.0 GENERAL ARCHITECTURAL REQUIREMENTS

#### AW-1.1 General

The work to be done under this section shall include the furnishing of all labor, materials, equipment, tools, storage and stockyards of the pertinent materials and structural components and other incidentals for all architectural works enumerated hereunder, as shown on the accompanying drawings or as otherwise directed.

The work shall be performed and completed with high quality workmanship, in accordance with generally accepted modern practice in carpentry fenestrations, tinsmithing, plumbing, painting, landscaping and masonry work, etc. notwithstanding any omission from these Specifications or drawings.

Materials and structural parts that the Contractor shall supply and install, and which will be incorporated in the structure shall be new and unused. They shall be suitable for their intended purpose and appropriately matched to each other complying with all applicable regulations, quality and dimensions standards. Defective work is not acceptable.

#### AW-1.2 Submission of Samples

At least one (1) month before the start of any installation or application of materials, the Contractor shall submit samples of materials for all sections for evaluation and approval. No work shall be done until after samples are approved by the NPC Representative in writing. All work must strictly conform to approved samples as to quality, texture, color and finish.

Failure of the Contractor to comply with the preceding stipulation shall not entitle them of any extension of time nor any claim whatsoever for any delay in the work after rectification due to disapproval of work.

To avoid unnecessary delay, it is suggested that the orders and/or purchase of imported or local materials shall be made within sufficient period in order that adequate supply is available at any time when needed.

#### AW-1.3 Substitution of Materials

The Contractor shall submit a written request for substitution of materials in lieu of those specified when deemed very necessary and urgent. Such request shall indicate the reasons for substitution. No substitute material shall be used without written authorization from the NPC Representative.

The Contractor shall submit written request for substitution at least one (1) month before such materials are actually needed. Such request shall be accompanied by samples to be substituted and corresponding certification.

No price increase will be allowed for a better kind of material.





**AW-1.4 Certification of Materials**

The Contractor shall submit to the NPC Representative signed certificates from manufacturer or sole distributor of equipment and materials to be furnished and installed by the Contractor, certifying as to the kind, quality, rated capacity, quantity, performance and other descriptions of the equipment and materials delivered under a receipt number and date. No equipment or materials shall be erected, installed or applied such as electrical fixtures and accessories, concrete reinforcing steel, cement, G.I. and C.I. pipes, valves and fittings, plumbing and sanitary fixtures, building materials and finishes, paint and waterproofing, etc., without the required certificates.

**AW-1.5 Other works which even if not specifically mentioned in the Section and Schedule of Requirements shall be included:**

- The measurements for the execution and payment of the Works, including provisions of the measuring equipment and the engagement of labor
- Connecting up of water, gas and electricity from the mains of the site indicated by the NPC Representative to the points of use
- Provision of small equipment and tools
- Safeguarding the Works against surface water, which shall normally be reckoned with, and its possible necessary removal
- Protecting the Works from heat, wind and rain
- Protection and safety measures required
- Protecting the executed works and the items handed over the execution of same from damage and theft up to the time of acceptance
- Supplying of the operational materials
- Supplying of consumable stores
- Supplying of fitting dowels
- Supplying of simple type pipe covering, e.g., in the shape of pipe sheathings with corrugated cardboard and the like
- Supplying and fitting of pipe fastening elements, e.g., pipe clips, hangers, etc.
- installing and dismantling as well as providing all framework and scaffolds
- Making blackouts on concrete
- Chemical preservation of timber
- Instructing the operating and maintenance personnel

NOTE: The above provisions are general for all types of buildings. The Contractor shall be guided accordingly by the applicable provisions in the specifications and what is shown in the drawings for each type.

**AW-1.6 Measurement and Payment**

Unless otherwise specified in the Schedule of Requirements, no separate measurement and payment will be made for various items of Architectural Works. Payment will be made at the corresponding pertinent pay items in the Schedule of Requirements. Payment shall constitute full compensation for all labor, materials, equipment, tools and incidentals necessary for the completion of each work.



**AW-2.0 PREFABRICATED CONTAINER HOUSE**

**AW-2.1 General**

The specification covers the features and technical requirements for the supply, delivery and erection/installation of four (4) units, 20ft. Prefabricated Container House per. Other parts and accessories which are not specifically mentioned herein but are necessary for the proper assembly and erection of the staff house shall be included to be furnished.

All materials to be used and incorporated into the staff house shall be new and unused. They shall be suitable for the intended purpose and shall comply with all applicable regulations, quality, and standards.

The Supplier shall accept full responsibility for his work including design, performance qualifications, specifications, documentation, reports, fabrication, assembly, corrosion protection, shop testing, preparation for shipment, field testing, warranty provisions and compliance with the applicable codes and standards and the requirements of this Specification.

**AW-2.2 Work Scope**

The works and services to be performed by the successful bidder shall cover the supply, delivery, and complete erection/installation of four (4) units, 20ft. Prefabricated Container House which shall essentially consist of but not limited to the following:

1. Moving-in including furnishing, installation, construction, operation and maintenance of general construction facilities.
2. Clearing and grading of the project site and disposal of all excess materials to designated areas.
3. Construction of reinforced concrete foundation including all required structural excavation, backfill and proper disposal of all excess excavated materials as per detailed drawings.
4. Supply and installation of one (1) unit twenty (20) feet Prefabricated Container House with the following specifications and fixtures:

A. Kalayaan DPP

Occupancy	Prefabricated Container House for Control Room
Dimensions	6.0 meters length by 2.4 meters width by 2.6m height
Container Frame	Galvanized with painting



Wall Panels	50mm Polystyrene insulation with double-sided 0.45mm pre-painted GI sheet
Roof Panels	50mm Glasswool insulation with pre-painted GI sheet roof and interior ceiling
Flooring	MGO board with linoleum tiles
Windows (4 sets - 1.0mx 1.0m)	Aluminum sliding windows

5. Application of touch up paint for scratch during installation.
6. Removal/clearing of all debris and waste/excess materials prior to demobilization.

**AW-2.3 Design Criteria for Prefabricated Container House**

The prefabricated container house shall be designed for the erection on the concrete foundation. All materials under these specifications shall be designed, constructed and erected in accordance with the requirement of the specification and codes of AISC, ASTM and other such regular published and accepted codes except were modified or supplemented by these specifications.

Wind load

The wind load shall be based on the latest edition of NSCP.

**AW-2.4 Measurement and Payment**

Measurement and payment for prefabricated container house will be based on the corresponding contract unit price (set) under the architectural work's Schedule of Requirements.

Payment shall be made at the contract unit price, which payment shall cover costs of furnishing all materials and labor including equipment and tools required to complete the work and all associated costs for site grading, foundation/ slab construction including transport to site.



**SECTION VI**

**PART I-TECHNICAL  
SPECIFICATIONS**

**CIVIL WORKS**



## SECTION VI – TECHNICAL SPECIFICATIONS

### CW – CIVILWORKS

#### TABLE OF CONTENTS

<u>CLAUSE NO.</u>	<u>TITLE</u>	<u>PAGE NO.</u>
<b>CW-1.0</b>	<b>GENERAL CONSTRUCTION FACILITIES.....</b>	<b>1</b>
CW-1.1	Scope.....	1
CW-1.2	Moving-in.....	1
CW-1.3	Supplier's Camp Facilities .....	1
CW-1.4	Water Supply.....	1
CW-1.5	Sewerage Disposal and Sanitation.....	2
CW-1.6	Fire Protection.....	2
CW-1.7	Construction Power.....	2
CW-1.8	Camp Security.....	2
CW-1.9	Construction Material Storage .....	3
CW-1.10	Removal of Camp and Construction Facilities .....	3
CW-1.11	Measurement and Payment.....	3
<b>CW-2.0</b>	<b>CARE OF WATER DURING CONSTRUCTION.....</b>	<b>4</b>
CW-2.1	Scope.....	4
CW-2.2	Drainage and Dewatering.....	4
CW-2.3	Measurement and Payment.....	4
<b>CW-3.0</b>	<b>ENVIRONMENTAL REQUIREMENTS FOR CIVIL WORKS.....</b>	<b>5</b>
CW-3.1	Scope.....	5
CW-3.2	General Conditions.....	5
CW-3.3	Measurement and Payment.....	6
<b>CW-4.0</b>	<b>SITE GRADING .....</b>	<b>7</b>
CW-4.1	Scope.....	7
CW-4.2	Clearing, Grubbing and Miscellaneous Work.....	7
	CW-4.2.1 Clearing and Grubbing.....	7
	CW-4.2.2 Miscellaneous Works .....	7
CW-4.3	Grading .....	7
	CW-4.3.1 General .....	7
	CW-4.3.2 Classification of Materials.....	7
	CW-4.3.3 Stripping .....	8
	CW-4.3.4 Excavation and Fill.....	8
	CW-4.3.5 Slides .....	9
	CW-4.3.6 Slip-Outs .....	9
CW-4.4	Disposal .....	9
CW-4.5	Sources of Fill Materials .....	9
CW-4.6	Environmental Requirements .....	9
CW-4.7	Measurement and Payment.....	10
	CW-4.7.1 Clearing and Grubbing.....	10
	CW-4.7.2 Miscellaneous Works .....	10
	CW-4.7.3 Stripping .....	10

SECTION VI – TECHNICAL SPECIFICATION

LuzP23Z1543Se

	CW-4.7.4	Grading Excavation.....	10
	CW-4.7.5	Grading Fill .....	10
<b>CW-5.0</b>		<b>STRUCTURAL EXCAVATION, FILL AND BACKFILL .....</b>	<b>11</b>
CW-5.1		Scope.....	11
CW-5.2		Materials.....	11
	CW-5.2.1	Structural Excavation .....	11
	CW-5.2.2	Structural Fill .....	11
	CW-5.2.3	Special Foundation, if any .....	11
	CW-5.2.4	Structural Backfill .....	12
CW-5.3		Construction .....	12
	CW-5.3.1	Excavation .....	12
	CW-5.3.2	Structural Foundation Fill .....	13
	CW-5.3.3	Special Foundations.....	13
	CW-5.3.4	Backfill .....	14
CW-5.4		Measurement and Payment.....	14
	CW-5.4.1	Structural Excavation .....	14
	CW-5.4.2	Structural Foundation Fill .....	14
	CW-5.4.3	Special Foundations.....	15
	CW-5.4.4	Structural Backfill .....	15
	CW-5.4.5	Trench Excavation and Backfill for Sewerage, Drainage and Water Supply Pipes and Cable Trench .....	15
<b>CW-6.0</b>		<b>CONCRETE .....</b>	<b>16</b>
CW-6.1		Scope.....	16
CW-6.2		Class of Concrete.....	16
CW-6.3		Materials.....	16
	CW-6.3.1	Cement .....	16
	CW-6.3.2	Reinforcing Steel.....	16
	CW-6.3.3	Water .....	16
	CW-6.3.4	Aggregates .....	16
	CW-6.3.5	Formwork .....	17
CW-6.4		Storage of Materials .....	17
	CW-6.4.1	Cement and Aggregates .....	17
	CW-6.4.2	Reinforcing Steel.....	17
CW-6.5		Concreting.....	18
	CW-6.5.1	General .....	18
	CW-6.5.2	Formwork Construction .....	18
	CW-6.5.3	Placing Reinforcement .....	19
	CW-6.5.4	Mixing Concrete .....	19
	CW-6.5.5	Placing Concrete.....	19
	CW-6.5.6	Finishing Concrete .....	20
	CW-6.5.7	Removal of Forms.....	20
	CW-6.5.8	Curing and Protection .....	20
	CW-6.5.9	Sampling and Testing of Concrete .....	20
	CW-6.5.10	Tolerances and Repair for Concrete Construction.....	21
	CW-6.5.11	Second Stage Concrete .....	21
CW-6.6		Measurement and Payment.....	22
<b>CW-7.0</b>		<b>REINFORCING STEEL.....</b>	<b>23</b>
CW-7.1		Description .....	23
CW-7.2		Material Requirement .....	23
	CW-7.2.1	Bar Reinforcement .....	23
	CW-7.2.2	Sampling .....	23



SECTION VI – TECHNICAL SPECIFICATION

LuzP23Z1543Se

CW-7.3	Construction Requirement.....	23
	CW-7.3.1 Order List for Bent Bars.....	23
	CW-7.3.2 Fabrication .....	24
	CW-7.3.3 Protection of Material .....	24
	CW-7.3.4 Placing and Fastening Reinforcement & Miscellaneous Material (ACI-301) .....	24
	CW-7.3.5 Splicing .....	26
CW-7.4	Measurement and Payment.....	26
<b>CW-8.0</b>	<b>STRUCTURAL STEEL .....</b>	<b>27</b>
CW-8.1	General .....	27
	CW-8.1.1 Submittals .....	27
	CW-8.1.2 Delivery and Storage.....	27
CW-8.2	Materials.....	28
	CW-8.2.1 Steel .....	28
	CW-8.2.2 Bolts, Nuts and Washers:.....	28
	CW-8.2.3 Accessories .....	28
CW-8.3	Execution .....	29
	CW-8.3.1 Fabrication .....	29
	CW-8.3.2 Welding of Structural Steel Work:.....	29
	CW-8.3.3 Shop Painting.....	29
	CW-8.3.4 Erection .....	30
	CW-8.3.5 Tests and Inspections .....	30
CW-8.4	Measurement and Payment.....	31
<b>CW-9.0</b>	<b>REINFORCED CONCRETE FOUNDATION FOR ENERGY STORAGE SYSTEM AND SOLAR POWER PLANT TRANSFORMER AND OTHER ASSOCIATED STRUCTURES (DESIGNED/CONSTRUCTED BY SUPPLIER).....</b>	<b>32</b>
CW-9.1	Scope.....	32
CW-9.2	Design and Construction .....	32
CW-9.3	Measurement and Payment.....	33
<b>CW-10.0</b>	<b>PERIMETER FENCE .....</b>	<b>34</b>
CW-10.1	Scope.....	34
CW-10.2	Materials.....	34
	CW-10.2.1 Cement and Reinforcing Steel.....	34
	CW-10.2.2 Concrete Hollow Blocks (CHB).....	34
	CW-10.2.3 Fine and Coarse Aggregates and Water .....	34
	CW-10.2.4 Galvanized Barbed Wire .....	34
CW-10.3	Construction .....	34
CW-10.4	Measurement and Payment.....	36
	CW-10.4.1 Perimeter Barbed Wire Fence .....	36
<b>CW-11.0</b>	<b>STEEL POLE WITH CROSS-ARMS AND BRACES .....</b>	<b>37</b>
CW-11.1	Description .....	37
CW-11.2	Pole Requirements.....	37
CW-11.3	Pole Erection.....	37
CW-11.4	Measurement and Payment.....	38



## TECHNICAL SPECIFICATIONS

### CW – CIVILWORKS

#### CW-1.0 GENERAL CONSTRUCTION FACILITIES

##### CW-1.1 Scope

This section covers the construction and/or maintenance of access roads, drainage system and other appurtenant structures, moving-in of the Supplier's construction equipment, setting up of the Supplier's camp and the disposition of the Supplier's various facilities at the end of the Contract.

##### CW-1.2 Moving-in

The Supplier shall bring to the site all his necessary construction equipment and plant and install all stationary construction equipment and plant at location and in the manner approved by the NPC. The Supplier shall submit detailed plans showing the proposed location of such stationary equipment and plant and other pertinent data. No installation of such stationary equipment shall be undertaken unless the corresponding plans have been approved by the NPC.

##### CW-1.3 Supplier's Camp Facilities

The Supplier shall provide and grade his camp site, construct his camp, employee housing, warehouse, machine and repair shops, fuel storage tanks and provide such related facilities and sanitary conveniences that the Supplier deems necessary for maintaining health, peace and order in the camp and work areas. The areas that may be used by the Supplier within the plant site shall be designated by the NPC.

The Supplier shall provide, maintain and operate, such camps and facilities as are necessary for the housing, feeding and accommodation of his employees.

##### CW-1.4 Water Supply

The Supplier shall, at his own expense, be responsible for the supply, installation, operation and maintenance of a safe and adequate supply of drinking and domestic water. Whenever there is a possibility of contamination of the water supply for drinking and domestic purposes, chlorination or some other approved methods of sterilization shall be carried out.

The installation and maintenance of these services shall be subject to the approval of the NPC.



**CW-1.5 Sewerage Disposal and Sanitation**

The Supplier shall, at his own expense, be responsible for the installation operation and maintenance of an adequate sewerage disposal and sanitation

system and shall provide adequate toilet and wash-up facilities for his employees at his camp and in the areas where work is being carried out.

The Supplier shall execute the work with due regard to adequate sanitary provisions and applicable codes and shall take all necessary steps to prevent the pollution of water in any spring, river, or other sources of water supply. All toilets or wash-up facilities shall be subject to the prior and continuing approval of the NPC.

**CW-1.6 Fire Protection**

The Supplier shall observe all necessary precautions against fire, shall provide and maintain at his own expense, portable fire-fighting equipment he may deem necessary, and shall comply with all applicable laws of the Philippines relating thereto.

In the event of an uncontrollable fire occurring in the area of the Supplier's operation, the Supplier shall have to extinguish the fire immediately at his own expense, to the full extent of the manpower and equipment employed under the contract at the time of the fire.

The Supplier shall indemnify NPC against all liabilities, claims, damages and/or lawsuits arising thereto.

**CW-1.7 Construction Power**

The Supplier shall be responsible for providing his own electric power supply required for construction and erection/installation.

If power is available from NPC and should the Supplier choose to utilize the NPC's power supply, he shall make an arrangement with NPC concerned group as to the billing rates and other requirements needed for direct connection to NPC.

**CW-1.8 Camp Security**

The Supplier shall provide his own security force to the extent that he deems necessary for maintaining peace and order in the camp and work areas and to safeguard materials and equipment. Nothing under the provisions of this paragraph shall relieve the Supplier from full responsibility for the maintenance of peace and order and protection of life and property in all areas where he operates.

**CW-1.9 Construction Material Storage**

The Supplier is required to put up warehouse(s) with capacities sufficient to store the construction materials required in the work. The warehouse(s) shall be specifically for this contract, notwithstanding his other facilities in the site that may serve the purpose.

**CW-1.10 Removal of Camp and Construction Facilities**

After the completion of the work covered by the contract and prior to acceptance of the completed work, the entire camp facilities of the Supplier, including its water supply system, electric distribution system, quarters, warehouses, shops, dining halls, commissaries, temporary shed and other facilities therein shall be removed by the Supplier. The site shall be cleared and cleaned as directed by the NPC.

**CW-1.11 Measurement and Payment**

No separate measurement and payment will be made for the Supplier's Construction Facilities. The entire cost thereof shall be included in the various pay items in the Schedule of Requirements.

**CW-2.0 CARE OF WATER DURING CONSTRUCTION****CW-2.1 Scope**

In accordance with the specifications contained in this section or otherwise directed, the Supplier shall construct and maintain all necessary temporary drainage ditches and other temporary protective works and he shall also furnish, install, maintain and operate necessary pumping equipment and other devices to protect construction operations free from water coming from any source, including rain.

**CW-2.2 Drainage and Dewatering**

The Supplier shall be responsible for dewatering foundation areas so that work can be carried out on a suitably dry condition. The Supplier shall construct drainage ditches, holes, culverts, furnish, maintain and operate at his own expense all necessary pumps and other dewatering devices to keep all work areas free from water.

After the work is completed and before it is accepted by the NPC, the Supplier shall remove all pumping equipment and shall remove, fill or plug all temporary drainage structures as directed, all at his expense.

**CW-2.3 Measurement and Payment**

No separate measurement and payment will be made for the Care of Water During Construction operations. The cost of furnishing, constructing, maintaining, operating and removing of temporary drainage structures, pumping system and other dewatering devices necessary to keep construction operations free from water, shall be included in the various pay items in the Schedule of Requirements for structures where such care of water is required.

**CW-3.0 ENVIRONMENTAL REQUIREMENTS FOR CIVIL WORKS****CW-3.1 Scope**

This section pertains to the environmental and safety provisions, requirements and conditions that shall govern during the execution of all civil works under this project.

**CW-3.2 General Conditions**

The Supplier shall ensure compliance with the applicable environmental and safety regulations, as well as ECC conditions, during installation/construction of this project through the implementation of measures that include, but not limited to, the following:

- a) Designate a Safety Officer and a Pollution Control Officer who shall respectively handle all safety and environmental concerns of the project.
- b) Prepare and submit Construction Safety and Health Plan (CSHP).
- c) Properly manage debris and various waste generated during installation/construction, such as the following:
  - Dispose of demolition and construction debris in a designated or NPC approved disposal area(s);
  - Stockpile (and cover if possible) or haul to the designated and/or pre-developed dump sites (spoil disposal areas) that shall be provided with suitable drainage – equipped with sediment traps, stripped top soil, spoils from quarry/borrow sites and excavated materials;
  - Segregate solid wastes, such as empty cement sacks, scraps of tin or wood, used wires and other domestic garbage, for recycling or storage in NPC-approved temporary storage areas and further disposal to LGU-designated disposal sites.
  - Properly handle, store and dispose-off, through DENR-accredited transporter/treater, hazardous wastes i.e. used oils, paints, thinner, etc.
- d) Limit construction activities that generate excessive noise to daytime works only to prevent nuisance to nearby residents during rest hours.
- e) As far as practicable, undertake site stripping, grading and excavations during dry weather.
- f) Construction/Installation shall be carried-out in a manner where landslides and erosions are minimized.

- g) Avoid unnecessary opening/clearing of areas outside construction sites or destruction of vegetative cover, especially cutting of existing trees; and to re-vegetate disturbed areas.
- h) Implement biological control measures such as maintenance of vegetation buffers (i.e. sodding of grass, planting of creeping vines, herbs, shrubs and trees) to shield streams/rivers from sedimentation; planting of vegetative cover over erodible surfaces; and planting of exposed sloping areas with shallow-rooted species like grasses, herbs or creepers.
- i) Locate fill slopes and spoil heaps away from drainage routes and properly remove/dispose the same as soon as practicable.
- j) Preserve or replace, if practicable, natural drainage patterns (when disturbed by civil works) with appropriate drainage channels.
- k) Convey oil-contaminated wastewater from workshops, garages, or gas filling stations through an oil trap (i.e. improvised oil-water separator) prior to discharge.
- l) Spray water, wherever and whenever necessary, to minimize dust generation.
- m) Provide PPEs and other safety provisions required by DOLE, for its project/site works.
- n) Take all necessary steps to prevent the pollution of groundwater and/or water bodies in the vicinity of the project site.

### **CW-3.3 Measurement and Payment**

No separate measurement and payment will be made for the Supplier's compliance to the foregoing. The entire cost thereof shall be included in the various pay items in the Schedule of Requirements.

**CW-4.0 SITE GRADING****CW-4.1 Scope**

In accordance with the specifications contained herein and in conformance with the lines, slopes, grades and extent shown on the plans or otherwise directed by the NPC, the Supplier shall furnish all equipment, labor and materials and shall perform the required grading work.

**CW-4.2 Clearing, Grubbing and Miscellaneous Work****CW-4.2.1 Clearing and Grubbing**

The Supplier shall perform clearing and grubbing on the project site. The site shall be cleared and grubbed of all trees and brush except particular trees, which may be retained by the NPC for preservation. Particular trees to be left

in place shall be protected from scarring and/or other injuries during clearing and grubbing work and other construction operations.

All stumps, roots and brush shall be removed to a depth of thirty (30) cm below original ground surface and disposed of in a place designated by the NPC. Downed timber, which may be ordered saved by the NPC for future use, shall be cut into logs as directed and neatly piled in a place designated by the NPC, otherwise they shall be disposed of same as above.

**CW-4.2.2 Miscellaneous Works**

Where shown on the drawings or if not shown but directed by the NPC, the Supplier shall perform miscellaneous work like demolition, removal, chipping, replacement or transfer of existing structures and other miscellaneous work. All demolished structures shall be disposed of as directed by NPC.

**CW-4.3 Grading****CW-4.3.1 General**

The word "grading" as defined herein means bringing to required grades all areas in accordance with the lines, slopes, elevations and grades shown on the drawings or as directed by the NPC.

**CW-4.3.2 Classification of Materials**

All materials in grading work shall be unclassified regardless of the nature of materials encountered during grading excavation and of materials used in grading fill. It is based on unclassified material that Supplier shall determine his unit bid price for grading excavation and grading fill.

**CW-4.3.3 Stripping**

Fill areas to be brought to grade shall first be stripped of their top soil as directed but in no case less than twenty (20) centimeters in depth and disposed of properly in spoil areas designated by the NPC. Only materials from grading excavation and intended to be used for filling or backfilling purposes shall be stripped of top soil in the same manner as above.

**CW-4.3.4 Excavation and Fill**

Areas required to be brought to grade shall be excavated or filled as the case may be. Grading work shall be carried out in such a manner that the free drainage is maintained at all times and nowhere shall pondage be found in any part of the work.

The NPC may require the modification of slopes and grades according to the conditions actually encountered during excavation, but such change or modification shall not be construed to mean by the Supplier as a basis for additional compensation over and above the contract unit prices.

Any over-excavation performed by the Supplier for any purpose or reason, except as may be ordered by the NPC, shall be at the Supplier's expense and

any excess of excavation shall be refilled, where required, with approved materials that shall be furnished, placed and properly compacted at the expense of the Supplier.

Unsuitable materials, as determined by the NPC, which may be encountered below established grade, shall be removed to a depth as directed and accordingly replaced with suitable materials approved by the NPC. The removal and proper disposal of such unsuitable materials shall be paid for at the contract unit price for the item, Grading Excavation, and payment for placing and compacting suitable material be made at the contract unit price for the item, Grading Fill, in the Schedule of Requirements.

Fill work shall not be started until the area has been inspected and approved by the NPC after stripping. Grading fill shall be spread and compacted in layers of 15 cm in accordance to AASHTO. loose volume and compacted with approved roller weighing not less than 10 tons. Each layer shall be moistened or dried as directed for maximum compaction. No succeeding layer shall be placed thereon unless the preceding layer has been tested for compaction and approved by the NPC.

In the event that construction of concrete footing or other concrete foundations is on fill, the fill shall be compacted efficiently and thoroughly so that when the fill is tested for compaction at the required foundation elevation for the structure, the required bearing capacity is attained but in no case less than 17.24MPa. In no case shall filling and compaction work to be done without the presence of NPC's inspectors. The Supplier shall be held liable for any structural instability or damage that might result in consequence to non-compliance of this requirement. The Supplier shall institute corrective measures to bring the foundation base to a condition or state that will conform

to the required bearing capacity; and also to repair and make good any damage on the structure to the satisfaction and at no cost to NPC.

**CW-4.3.5 Slides**

In the event that slides occur along excavated slopes during grading operations or after completion of grading but prior to acceptance of the work, the Supplier shall remove and dispose the slide materials and also to trim the slopes as directed to leave the slopes in a safe and neat condition all at no additional cost to NPC, unless occurrence of such slides is occasioned by causes beyond control of the Supplier. In such event, payment for the satisfactory removal and proper disposal of slide material and finishing and rounding of slopes will be paid for at the equivalent of thirty percent (30%) of the contract unit price per cubic meter for the item Grading Excavation.

**CW-4.3.6 Slip-Outs**

In the event of slip-outs in any part of the grading fill prior to final acceptance of the work, the Supplier shall rebuild such portion of the fill. In the case it is determined that the slip-outs was caused through the fault of the Supplier, the rebuilding of the fill shall be performed by the Supplier at no extra cost to NPC; otherwise, the reconstruction of the fill will be paid for thirty percent (30%) of the contract unit for the item, Grading Fill.

**CW-4.4 Disposal**

All excess materials from grading work (including excess materials in structural excavation and miscellaneous work) shall be disposed of the by the Supplier. The acquisition of the right-of-way for the area of disposal including the access thereto, permits, and other requirements, shall be the responsibility of the Supplier at no cost to NPC. The Supplier shall be held solely liable for any claim by third parties that may arise from improper transport and disposal of excess materials. The cost of acquisition of the above-mentioned right-of-way shall be included in the unit bid price for excavation.

**CW-4.5 Sources of Fill Materials**

When suitable materials from grading excavation are deficient to meet the quantity required for grading fill, additional fill materials shall be obtained from other sources proposed by the Supplier and approved by the NPC. Cost of excavating, hauling, placing and compacting additional materials from borrow sources shall be included in the unit price bid for the item, Grading Fill. Acquisition of right-of-way to these sources shall be the responsibility and account of the Supplier.

**CW-4.6 Environmental Requirements**

All construction activities to be performed by the Supplier shall be in accordance with the restrictions stated in the approved Environmental Clearance Certificate (ECC) and the conditions set forth in Clause 3.0 – Environmental Requirements for Civil Works.



**CW-4.7 Measurement and Payment****CW-4.7.1 Clearing and Grubbing**

Measurement for payment for Clearing and Grubbing shall be made on a lot basis. Corresponding cost hereof shall be included in the unit bid price of Site Development item in the Schedule of Requirements.

**CW-4.7.2 Miscellaneous Works**

Measurement for payment for miscellaneous works such as demolition, restoration, etc., shall be made on a lot basis unless otherwise specified in the Schedule of Requirements. Payment shall cover all cost for furnishing labor, equipment and incidentals necessary for demolition and restoration, disposal, and other related works required to complete the item.

**CW-4.7.3 Stripping**

Unless otherwise specified in the Schedule of Requirements, no separate measurement and payment will be made for Stripping. Corresponding cost hereof shall be included in the unit bid price of relevant item(s) in the Schedule of Requirements.

**CW-4.7.4 Grading Excavation**

Measurement for payment for Grading Excavation shall be based on the number of cubic meters excavated and properly disposed. Volume shall be computed by the average end area method which shall be the volume between the original ground (as determined by survey to be made by representatives of both NPC and the Contractor) and graded surface on the drawings or as established by NPC. To this volume shall be added, for purpose of payment, all authorized excavations below grade.

Payment will be made at the contract unit price for the item Grading Excavation in the Schedule of Requirements, which payment shall constitute full compensation for furnishing of all labor, construction equipment and incidentals necessary excavate, dispose and other related work required to complete the work item.

**CW-4.7.5 Grading Fill**

Measurement for payment for Grading Fill shall be based on the number of cubic meters of the materials placed, graded, compacted and accepted. Volume shall be computed by the average end area method which shall be the volume between the ground surface after stripping and the finished grade surfaces on the drawings or as established by NPC.

Payment will be made at the contract unit price for the item Grading Fill in the Schedule of Requirements, which payment shall constitute full compensation for furnishing of all materials, labor, construction equipment and incidentals necessary to complete the work item.

**CW-5.0 STRUCTURAL EXCAVATION, FILL AND BACKFILL**

**CW-5.1 Scope**

In accordance with the specifications contained herein and as shown on the drawings and otherwise directed, the Supplier shall perform all the required structural excavation, fill and backfill for the entire project, including the proper disposal of excess excavated materials.

**CW-5.2 Materials**

**CW-5.2.1 Structural Excavation**

No classification will be made on the materials excavated. The Supplier shall determine his/her unit bid price for structural excavation based on unclassified material regardless of the nature of the materials actually encountered and excavated.

**CW-5.2.2 Structural Fill**

a. Sand and Gravel Fill

The material shall be of the same classification as the sand and gravel base consisting of river sand and gravel as approved by the NPC. The composite material shall be free from vegetable matter and lumps or balls of clay, and shall be uniformly graded from coarse to fine in accordance with the grading requirements shown below:

<b>Sieve Designation (Square Mesh Sieves)</b>	<b>Percentage by Weight Passing</b>
50.0 mm (2")	100
25.4 mm (1")	55-85
9.5 mm (3/8")	35-60
4.76 mm (No. 4)	25-50
2.08 mm (No. 10)	20-40
0.42 mm (No. 40)	8-20
0.074 mm (No. 200)	2-8

b. Structural Earth Fill

Structural earth fill shall consist of filling with suitable materials obtained from grading excavation or from borrow areas approved by the NPC.

**CW-5.2.3 Special Foundation, if any**

The NPC shall have the option to use one or both of the following materials for special foundations, whether or not shown on the drawings:

a. Lean Concrete

The strength of lean concrete shall be 13.79MPa or as designated by the NPC.

**b. Selected Materials**

Selected materials shall consist of compactable material which, when compacted, shall attain the required bearing capacity. The material could be a combination of earth and rock particles not greater than 8 cm including sandy clay, gravelly clay, or shale, all approved by the NPC.

Bed materials for water pipes and/or drainage culverts shall use sand fills.

**CW-5.2.4 Structural Backfill**

Backfill for Structures Other Than Pipes – Material for backfill shall consist of compactable and approved material taken from grading and structural excavations. Any additional material needed shall be obtained from borrow areas proposed by the Supplier and approved by the NPC.

Backfill for Sewerage and Drainage Pipes – The layer of backfill materials immediately above, up to 60 cm. from the top of pipe, and on the sides of the pipe shall consist of selected material consisting of clay soil and/or other fine

materials that are free from stone particles, roots, debris. The upper layer shall consist of compactable materials taken from pipe trench and other structural excavation.

Backfill for Water Supply Pipes – Backfill for water supply pipes shall consist of compactable materials taken from trench excavation and approved by the NPC.

**CW-5.3 Construction****CW-5.3.1 Excavation****a. General**

The Supplier shall notify the NPC sufficiently in advance before the beginning of any excavation so that a joint survey for baseline data and cross-sectional measurements can be undertaken on the undisturbed/natural ground surface. All excavation shall be carried out according to the lines, slopes and grades shown on the drawings. In case an increase or decrease in quantities occur as a result of changes made by the NPC to such lines, slopes, and grades, the provisions on Variation Orders under the General Conditions of Contract (GCC) shall apply.

After each excavation is completed or where replacement of unsuitable material below required foundation grade has been undertaken, the Supplier shall notify the NPC so that proper inspection and confirmatory test on the bearing capacity of the foundation material can be made. In no case that concrete, sewer, drainage or water supply pipe can be placed unless a written approval has been issued by the NPC.

Over-excavation performed by the Supplier due to his carelessness shall be filled and properly compacted with the suitable material approved by NPC, at no additional cost to NPC.

b. Structural Excavation, Structure Other Than Pipes

The Supplier shall excavate the foundations to the specified side slopes and depths shown on the drawings, after which the NPC will conduct tests on the underlying material below foundation grade to determine the actual bearing capacity at such depth. If the required bearing capacity is not attained, the NPC shall instruct the Supplier to excavate further down until, in the opinion of the NPC, the bearing capacity is adequate to sustain the applied load on the foundation.

Compliance to such instruction shall not entitle the Supplier for additional compensation over and above the unit prices for excavation regardless of the nature of material excavated. For purposes of measurement, the applicable paylines for the excavation under this condition or situation shall be as shown on the drawings that show the paylines for excavation and special foundation materials.

c. Drainage and Sewerage Pipes and Cable Trench

The width of trench excavation for drainage and sewerage pipes and cable trench shall be as indicated on the drawings. All trench bottoms shall be excavated to the foundation grade indicated, regardless of the foundation material classification.

d. Water Supply Pipes

Trenches for main or feeder lines shall be excavated to the depth of no less than 0.25 meter on open ground and 0.60 meter under roadways and parking areas, both depths measured from the finished grade surface.

Service pipes shall be buried to a depth of at least 0.15 meter below grade line.

**CW-5.3.2 Structural Foundation Fill**

No fill materials shall be placed in any part of the fill foundation unless the foundations have been inspected and approved by the NPC. Fill materials shall be placed and spread in layer covering the entire length and breadth of the section under construction, each layer not to exceed 15 cm. in loose volume thickness and compacted thoroughly to the desired compaction as determined by the NPC. No succeeding layer shall be placed until the previous layer has been tested and approved, as to compaction, by the NPC.

**CW-5.3.3 Special Foundations**

If unsuitable material is encountered or if the foundation material is unsuitable such that the required bearing capacity of the foundation cannot be attained at the required elevation, further excavation shall be performed by the Supplier as stated in CW-5.3.1b.

Excavated materials below foundation grade shall be replaced at the direction of the NPC, either by lean concrete or by selected materials as mentioned in CW-5.2.3.

Selected materials shall be placed in 15-cm layers and compacted until the required bearing capacity is attained.

#### **CW-5.3.4 Backfill**

##### **1. Structures, Other Than Pipes**

Excavated areas around structures for backfilling shall be backfilled with approved materials in horizontal layers, each not exceeding 15cm. (6") in loose volume thickness. Each layer shall either be moistened or dried as directed and thoroughly tamped with tampers having no less than 160 cm<sup>2</sup> of tamping area and weighing not less than 20 kg. The last layer shall be neatly brought up to the level of the adjoining finished grade surface.

In no case shall backfill be placed around concrete structures until after fourteen (14) days from placement of the concrete.

##### **2. Drainage and Sewerage Pipes**

After the pipes have been installed and grouted joints sufficiently cured, but in no case less than seven (7) days allowed for curing as specified in NSCP and the whole pipeline inspected, backfill materials

specified herein shall be placed in layers as directed, each layer either dried or moistened as directed and thoroughly tamped. The backfill shall be brought up evenly on both sides of the pipe up to the top of the pipe and finally up to the finished grade surface.

##### **3. Water Supply Pipes**

After the pipeline has been installed and tested it shall be backfilled in layers as directed and compacted to the satisfaction of the NPC.

#### **CW-5.4 Measurement and Payment**

##### **CW-5.4.1 Structural Excavation**

No separate measurement and payment will be made for Structural Excavation. Corresponding cost hereof shall be included in the unit bid price of relevant item(s) in the Schedule of Requirements.

##### **CW-5.4.2 Structural Foundation Fill**

No separate measurement and payment will be made for Structural Fill. Corresponding cost hereof shall be included in the unit bid price of relevant item(s) in the Schedule of Requirements.

**CW-5.4.3 Special Foundations**

No separate measurement and payment will be made for Special Foundations. Corresponding cost hereof shall be included in the unit bid price of relevant item(s) in the Schedule of Requirements.

**CW-5.4.4 Structural Backfill**

No separate measurement and payment will be made for Structural Backfill. Corresponding cost hereof shall be included in the unit bid price of relevant item(s) in the Schedule of Requirements.

**CW-5.4.5 Trench Excavation and Backfill for Sewerage, Drainage and Water Supply Pipes and Cable Trench**

No separate measurement and payment will be made for trench excavation and backfill for all sewerage, drainage and water supply pipes. The entire cost thereof shall be included in the various pay items in the Schedule of Requirements.

**CW-6.0 CONCRETE****CW-6.1 Scope**

In accordance with the specifications contained in this section, the Supplier shall furnish all materials, labor, equipment and tools and perform all concreting works in accordance with the drawings, or as otherwise directed.

**CW-6.2 Class of Concrete**

Class of concrete or strength shall be as indicated on the drawings, which shall conform to the minimum requirement for compressive strength indicated on the provision of NSCP for Concrete and, in no case, shall not be less than 20.7 MPa.

**CW-6.3 Materials****CW-6.3.1 Cement**

Cement for concrete works shall be furnished by the Supplier and shall conform to the requirements of the latest edition of the Standard Specifications for Portland Cement (ASTMC150).

Unless otherwise specified, cement shall be ordinary Portland Cement. Type IP for general construction which concrete is not in contact with soils or ground water and Type II for concrete in contact with soil or ground water.

Changing of brand or type of cement within the same structure will not be permitted unless with prior permission and approval obtained from the NPC.

**CW-6.3.2 Reinforcing Steel**

The Supplier shall furnish all reinforcing steel of the sizes shown on the drawings and in accordance with the herein specifications for reinforcing steel.

**CW-6.3.3 Water**

Water for use in concrete shall be subject to the approval of the NPC. It shall not be salty and shall be reasonably clear and free from oil, acid, injurious alkali or vegetable matter.

**CW-6.3.4 Aggregates**

All coarse and fine aggregates shall consist of hard, tough, durable and clean, uncoated particles. All foreign materials and dust shall be removed by processing. Aggregates shall generally be rounded and reasonably free from thin, flat and elongated particles in all sizes and well graded from coarse to fine.

**CW-6.3.5 Formwork**

Timber, lumber and plywood to be used for falsework and formwork shall be sound and shall comply with the requirements of this specifications. Use forms where a smooth form finish is required. Lumber shall be square-edged or tongue-and-groove boards, free or raised grain, knotholes and the other surfaces defects. Steel when used shall conform to the requirements of the ASTM A36. Steel form surfaces shall not contain irregularities, dents, or sags.

Forms shall be wood, plywood, or steel. Wood forms for surfaces exposed to view in the finished structure and requiring a smooth form finish, shall be

plywood. For unexposed surfaces, undressed square-edge lumber may be used. Forms for surfaces requiring special finishes shall be plywood, or shall be lined with plywood, a non-absorptive, hard-pressed fiberboard, absorptive-type lining or other suitable material. Plywood, other than for lining, shall be concrete-form plywood free of raised grain, torn surfaces, worn edges, patches, or other surface defects, which would impair the texture of the concrete surface. Surfaces of steel forms shall be free from irregularities, dents, and sags.

**CW-6.4 Storage of Materials****CW-6.4.1 Cement and Aggregates**

All cement shall be stored, immediately upon delivery at the Site, in weatherproof building that will protect the cement from dampness. The floor shall be adequately raised from the ground and in buildings placed in the locations approved by NPC. Provisions for storage shall be ample, and the shipments of cement as received shall be separately stored in such a manner that allows the earliest deliveries to be used first and to provide easy access for identification and inspection of each shipment. Storage buildings shall have capacity for storage of sufficient quantity of cement to allow sampling at least twelve (12) days before the cement is to be used. Bulk cement, if used, shall be transferred to elevated airtight and weatherproof bins. Stored cement shall meet the test requirements at any time after storage when NPC orders retest. At the time of use, all cement shall be free flowing and free of lumps.

Handling and storing of concrete aggregates shall be such that segregation or inclusion of foreign materials is sufficiently prevented. NPC may require that aggregates be stored on separate platforms at satisfactory locations.

In order to secure greater uniformity of concrete mix, NPC may require that the coarse aggregate be separated into two or more sizes. Different sizes of aggregates shall be stored in separate bins or in separate stockpiles and relatively away from each other to prevent the material at the edges of the piles from intermixing.

**CW-6.4.2 Reinforcing Steel**

Reinforcing steel shall be stored in accordance with the specifications for reinforcing steel.



**CW-6.5 Concreting****CW-6.5.1 General**

The written approval of the NPC shall be secured prior to any concreting work. All concrete shall be poured on dry and cleaned surfaces.

**CW-6.5.2 Formwork Construction**

Forms shall be installed mortar and watertight, true to the dimensions, lines and grades of the structure and with the sufficient strength, rigidity, shape and

surface smoothness as to leave the finished works true to the dimensions shown on the drawings or required by NPC and with the surface finish as specified.

The inside surfaces of forms shall be cleaned of all dirt, mortar and foreign material. Forms, which will subsequently be removed, shall be thoroughly coated with a release agent or coating prior to its use. The release agent shall be commercial quality form oil or other approved coating which will permit the ready release of the forms and will not discolor the concrete.

Formwork for concrete placed underwater shall be watertight.

Forms shall be constructed so that the form surface of the concrete does not undulate excessively in any direction. Undulations exceeding either 2 mm or 1/270 of the center distance between studs, joints, form stiffeners, form fasteners, or wales will be considered to be excessive. Should any form of the forming system, even though previously approved for the use, produce a concrete surface with excessive undulations, its use shall be discontinued until modifications, satisfactory to NPC's Representative, have been made. Portions of concrete structures with surface undulations in excess of the limits herein stated may be rejected by the NPC.

Form fasteners consisting of bolts, clamps or other devices shall be used as necessary to prevent spreading of the forms during concrete placement. The use of ties consisting of twisted wire loops to hold the forms in position will not be permitted.

All formworks shall be provided with adequate clean-out openings to permit inspection and easy cleaning after all reinforcement has been placed. Where forms for continuous surfaces are placed in successive units, the forms shall be fitted over the completed surface to obtain accurate alignment of the surface and to prevent leakage of mortar. Panel forms shall be constructed so that they can be removed without damaging the concrete. All exposed joints, edges, and external corners shall be chamfered a minimum of 20 mm unless specified otherwise herein. Forms for heavy girders and similar members shall be constructed with a proper camber.

Coating: Before placing the concrete, the contact surface of forms shall be coated with a non-staining mineral oil or suitable non-staining form coating compound or shall be given two coats of nitrocellulose lacquer, except as specified otherwise. Mineral oil shall not be used on forms for surfaces, which

are to be painted. For surfaces not exposed to view in the finished structure, sheathing may be wetted thoroughly with clean water. All excess coating shall be removed by wiping with cloths. Reused forms shall have the contact surfaces cleaned thoroughly. Those that have been coated shall be given an additional application of the coating. Plaster waste molds shall be layered with two coats of the thin shellac or lacquer and coated with soft or thinned non-staining grease.

Tolerance and Variations: The Supplier shall set and maintain concrete forms to ensure that, after removal of the forms and prior to patching and finishing, no portion of the concrete work will exceed any of the tolerances specified. Variations in floor levels shall be measured before removal of supporting shores. The Supplier shall make the necessary corrective measures for the variations resulting from deflection, or when the latter affects concrete quality or curing. The tolerances specified shall not exceed by any portion of the concrete surfaces; the specified variation for one element of the structure shall be considered unacceptable when it permits another element of the structure to exceed its allowable variations. Except as otherwise specified herein, tolerances shall conform to ACI 347.

#### **CW-6.5.3 Placing Reinforcement**

Reinforcing steel and embedded items shall be properly and securely installed prior to the placing of concrete.

In no case shall concreting start without prior inspection and approval by the NPC of the placed reinforcement and other embedded items.

#### **CW-6.5.4 Mixing Concrete**

Mixing of concrete shall conform to the requirements of ACI Code for Concrete Construction.

#### **CW-6.5.5 Placing Concrete**

Concrete shall be conveyed from mixers to the forms or to the place of deposit as rapidly as possible and by methods that will prevent segregation or loss of ingredients. There shall be no vertical drop greater than 1.5 meters except where suitable equipment like metal pipe or tremie is used. The pipe or tremie shall be kept full of concrete and its end shall be kept buried in the newly placed concrete. Chutes through which concrete is delivered to the structure in a thin, continuously exposed flow will not be permitted except for very limited or isolated sections of the work.

Earth surfaces, upon which concrete shall be placed, shall be cleaned, dry and thoroughly compacted before placing the concrete.

Rock surface, upon which concrete shall be placed, shall be thoroughly cleaned of loose or semi-detached or unsound rock particles. Before placing concrete, all surfaces shall be wetted thoroughly to keep them in a completely moist condition, after which leveling mortar of the same cement ratio as the concrete mix complete contact between concrete and the leveled surface.

**CW-6.5.6 Finishing Concrete**

After the concrete has been deposited, distributed and vibrated, the concrete shall be struck off and screened by mechanical means approved by the NPC. The finishing machine shall be of the screening and troweling type designed and operated both to strike off and to consolidate. Hand finishing may be employed when suitable finishing machines are not available. Finishing of concrete shall be done, as directed, to the satisfaction of the NPC.

All finished surfaces shall be tested with 3 meters straight edge and any variation of the surface from the desired crown or cross section shall be properly corrected.

**CW-6.5.7 Removal of Forms**

Formwork shall not be removed without the permission of NPC; where such permission, however, shall not relieve the Supplier of its responsibility for the safety of the work. Blocks and bracing shall be removed at the time the forms are removed and in no case shall any portion of the wood forms be left in the concrete.

Falsework removal for continuous structures shall be as directed by NPC but in which case shall be temporarily supported such that the structure is gradually subjected to its working stresses. False work shall not be released in any span until the strength specified hereunder is attained.

When concrete strength tests are to be used as basis for the removal of forms and supports, the compressive strength of concrete must meet the following minimum requirements:

	Min. Time	Min.% Strength
Centering under girders and beams	14 days	80%
Sides of beams and all vertical surfaces	1 day	70%
Floor Slabs	14 days	80%

The site shall be cleared of all debris and refuse resulting from work.

**CW-6.5.8 Curing and Protection**

Concrete shall be cured for a period of not less than fourteen (14) consecutive days by keeping the surfaces of concrete continuously (not periodically) wet. Where tongue and groove forms were used and left in place of curing, they shall be kept wet at all times prevent opening at the joints and drying out of the concrete.

**CW-6.5.9 Sampling and Testing of Concrete**

The Supplier shall furnish all materials, either separately or mixed, as required by NPC. Selection of materials and the making of test specimens shall be made under the supervision of NPC and delivered to NPC laboratory or any NPC-accredited testing agency at the Supplier's expense.

The expense of making and curing all concrete specimens including the materials comprising the concrete specimens shall be borne by the Supplier. The cost of shipping and testing the concrete shall likewise be at the expense of the Supplier.

No concreting work on the project will be permitted to be done until NPC signifies in writing that, following the performance of the necessary tests, he gives his approval to the use of all materials involve in making the concrete.

As work progresses, test cylinders shall be fabricated from the concrete samples and tested in accordance with ASTM C31 and ASTM C39. At least one set of four (4) cylinders shall be made from each 10 cu.m of the concrete

placed of each class. Also at least one set shall be made per day for each class of concrete placed each day.

Two (2) cylinders shall be tested at 28 days for specification compliance and one shall be tested at 7 and 14 days respectively for information. The acceptance test result shall be the average of the strength of the two cylinders tested at 28 days.

The compressive strength of the concrete shall be deemed acceptable if the averages of the three consecutive strength test results is equal to or exceeds the specified strength and no individual test falls below the specified strength by more than 3.50 MPa.

Concrete deemed to be not acceptable using the above criteria maybe rejected unless the Supplier can provide evidence, by means of core tests, that the quality of concrete represented by the failed test result is acceptable in place. Three (3) cores shall be taken in accordance with ASTM C42 and soaked for 24 hours prior to testing. Concrete in the area represented by the cores will be deemed acceptable if the average strength of the cores is equal to at least 85% of and no single core is less than 75% of the specified strength.

#### **CW-6.5.10 Tolerances and Repair for Concrete Construction**

Concrete structures shall be constructed to the lines shown on the drawings or where so required to suit actual field requirements. Any structure that does not conform to such lines shall be repaired or removed and made anew by the Supplier at no additional cost to the Corporation.

Repairs shall be made at surface imperfections due to faulty placing of concrete and cuts on the structures due to the removal of excess concrete on the lines shown on the drawings. Such repairs shall be made immediately after early stripping of the forms, after the imperfections have been identified and the methods of repair appropriately established.

#### **CW-6.5.11 Second Stage Concrete**

The second stage of concrete finishing shall be done only after the final installation of all pertinent equipment, anchorages, pipings, conduits and other embedded items as may be required for all electromechanical works.

**CW-6.6 Measurement and Payment**

No separate measurement and payment will be made for concreting works that are associated to various construction and/or installation/erection works. The corresponding cost thereof shall be included in the unit bid price of relevant pay item(s) in the Schedule of Requirements.

No separate measurement for payment will be made for formworks of which the cost shall be included in concreting works.

**CW-7.0 REINFORCING STEEL****CW-7.1 Description**

This work shall consist of furnishing, fabricating, and placing of steel reinforcement of the type, size, shape and grade required in accordance with these specifications and in conformity with the requirements shown on the Drawings or as directed by the NPC.

**CW-7.2 Material Requirement**

All material shall conform to the requirements hereinafter given. Certified test reports (mill test or other) shall be submitted to the NPC for all reinforcement steel used. These tests shall show the results of all chemical and physical tests made.

**CW-7.2.1 Bar Reinforcement**

Reinforcement bars for concrete shall be hot-rolled, weld able, deformed billet-steel bars conforming to the requirements specified in ASTM A615 and PNS 49 unless shown on the Drawings or as required by the NPC. The use of the cold twisted bars is not permitted. Bar reinforcement shall be shipped in standard bundles, tagged and marked in accordance with the Code of Standard Practice of the Concrete Reinforcement Steel Institute.

**CW-7.2.2 Sampling**

The NPC's Representative will sample reinforcement bars at the source of supply or at the point of distribution, and the Supplier shall notify the NPC in sufficient time in advance to permit sampling and testing before shipment is made. Three (3) samples from each size shall be taken at random representing five (5) tons or fraction thereof of each size.

**CW-7.3 Construction Requirement****CW-7.3.1 Order List for Bent Bars**

Before materials are ordered, the Supplier shall furnish all order lists and bending diagrams for the approval of the NPC. The approval of order lists and bending diagrams by the NPC shall in no way relieve the Supplier of responsibility for the correctness of such lists and such lists and diagrams. Any expenses incident to the revisions of materials furnished in accordance

with such lists and diagrams to make them comply with the drawings shall be borne by the Supplier.

Shop Drawings for Reinforcing Steel (ACI 315): Indicate bending diagrams, assembly diagrams, splicing and laps of bars, shapes, dimensions and details of bar reinforcing, accessories and concrete cover. Do not scale dimensions from structural drawings to determine lengths of reinforcing steel.

**CW-7.3.2 Fabrication**

Bent bar reinforcement shall be cold bent as shown on the drawings or as required by the NPC. Bars shall be bent around circular pin having the following diameters (D) in relation to the diameter of the bar (d):

Bars 6mmΦ to 20mmΦ inclusive	D=6d
Bars 25mmΦ and 28mmΦ	D=8d
Bars 32mmΦ and greater	D=10d

Bends and hooks in stirrups and lateral ties may be bent to the diameter of the principal bar enclosed therein.

**CW-7.3.3 Protection of Material**

Steel reinforcement shall be protected at all times from injury. When placed in the work, it shall be free from dirt, detrimental scale, paint, oil or other foreign matter. However, when steel has on its surface easily removable and detrimental rust, loose scale or dust, it shall be cleaned by a satisfactory method, approved by the NPC.

Store reinforcement of the different sizes in racks raised above the ground with accurate identification. Protect reinforcing steel from contaminants such as grease, oil and dirt.

**CW-7.3.4 Placing and Fastening Reinforcement & Miscellaneous Material (ACI-301)**

All reinforcement bars, stirrups, hanger bars, wire fabric, spirals and other reinforcing materials shall be provided as indicated in the drawing or required by the specification, together with all necessary wire ties, chairs, screws, supports, and other devices necessary to install and secure the reinforcement properly. All reinforcement, when placed, shall be free from rust, scale, oil, grease, clay, and other coatings, and foreign substances that would reduce or destroy the bond. Rusting of reinforcement shall not reduce the effective cross sectional area of the reinforcement to the extent that the strength is reduced beyond specified values. Heavy, thick rust or loose, flaky rust shall be removed by rubbing with burlap or other approved method, prior to placing. Reinforcement that has bends not shown on the project drawings or on approved shop drawings, or is reduced in section by rusting such that its weight is not within permissible ASTM tolerances, shall not be used. All reinforcement shall be supported and wired together to prevent displacement by construction loads or by the placing of concrete. Unless directed otherwise by the NPC, reinforcement shall not be bent after being partially embedded in hardened concrete. Detailing of reinforcing shall conform to ACI 315. Where

cover over reinforcing steel is not specified or indicated, it shall be in accordance with ACI 318.



All steel reinforcement shall be accurately placed in position shown on the drawings or as required by the NPC and firmly held there during the placing and setting of the concrete. Bars shall be tied at all intersections except where spacing is less than 30 mm in each direction, when alternate intersections shall be tied. Ties shall fasten on the inside.

Distance from the forms shall be maintained by means of stays, blocks, hangers or other approved supports. Blocks for holding reinforcement from contact with the forms shall be pre-cast mortar blocks of approved shape and dimensions or approved chairs. Layers of bars shall, be separated by pre-cast mortar blocks or by other equally suitable devices. The use of pebbles, pieces of broken stone or brick, metal pipe and wooden blocks or metal chairs shall not be permitted. Unless otherwise shown on the Drawings or required by the NPC, the minimum distance between bars shall be 40mm. Reinforcement in any member shall be placed and then inspected and approved by the NPC before the placing of concrete commences. Bundled bars shall be tied together at not more than 1.80 meters intervals.

Reinforcement shall be placed accurately and secured. It shall be supported by suitable chairs and spaces or by metal hangers. On the ground, and where otherwise subject to corrosion, concrete or other suitable non-corrodible material shall be used for supporting reinforcement. Where the concrete surface will be exposed to the weather in the finished structure or where rust would impair the appearance or finish of the structure, all reinforcement supports, within specified concrete cover, shall be galvanized or made of a suitable non-corrodible material.

All placement or movement of reinforcing steel after placement, to positions other than indicated or specified, shall be subject to the approval of the NPC.

Concrete protection for reinforcement shall be as indicated, or if not indicated, in accordance with ACI 318.

The minimum concrete cover for reinforcement specified in the bid documents shall takes precedence over all permissible reinforcement placement variations; nothing in the variations listed below is to be constructed as permitting violation or compromise thereof:

- |  |                  |
|--|------------------|
| a. Height of bottom bars                 | ±6mm above form  |
| b. Lengthwise positioning                | ±50mm of bars    |
| c. Spacing bars in walls and solid slabs | ±25mm            |
| d. Spacing bars in beams and footings    | ±6mm             |
| e. Height of top bars                    | ±6mm             |
| f. Stirrup spacing:                      |                  |
| (1) For any one stirrup                  | ±25mm            |
| (2) For over-all group                   | ±25mm of stirrup |

Anchors and bolts; including but not limited to those for the machine and equipment bases: frames or edgings, hangers and inserts, door bucks, pipe supports, pipe sleeves, pipe passing through walls, metal ties, conduits, flashing reflects, drains and all other materials in connection with the concrete



construction shall, where practicable be placed and secured in position when the concrete is placed. Anchor bolts for machines shall be set to templates, shall be plumbed carefully and checked for location and elevation with an instrument, and shall be held in position rigidly to prevent displacement while concrete is being placed.

**CW-7.3.5 Splicing**

Splicing of reinforcement shall be in accordance with ACI 318, except as indicated otherwise or modified herein. Where splices in addition to those indicated on the drawings are necessary, they shall be approved by the NPC prior to their use. Splices shall not be made in beams, girders, and slabs at points of maximum stress. Butt Splicing shall preferably be used over lapping for bar sizes larger than 32 mmΦ. Splices to be welded shall conform to AWS D1.4; certification of weld ability of the reinforcement by the manufacturer, shall be submitted to the NPC. If the Supplier elects to use butt splicing of reinforcing, he shall submit complete details of the process to be used by the NPC. If the butt splices are used the Supplier shall ensure that the splice meets the requirements specified herein by performing at least three splices which shall be submitted for tests to a testing laboratory that has been approved for such testing by the NPC. The cost of these shall be borne by the Supplier.

All reinforcement shall be furnished in the full lengths indicated on the Drawings. Splicing of bars, except where shown on the Drawings will not be permitted without the written approval of the NPC. When allowed, splices shall be staggered as far as possible and with a minimum separation of not less than 40 bar diameters. Not more than one-third of the bars may be spliced in the same cross section, except where shown on the Drawings.

Unless otherwise shown on the Drawings, bars shall be lapped a minimum distance of:

<u>Splice Type</u>	<u>Grade 40 Min.Lap</u>	<u>But Not Less Than</u>
Tension	24d	300mm
Compression	20d	300mm

Where d is the diameter of the bar. In lapped splices, the bars shall be placed in contact and wired together. Lapped splices will not be permitted at locations where the concrete section is insufficient to provide a minimum clear distance of one and one-third the maximum size of coarse aggregate between the splice and the nearest adjacent bar. Welding of reinforcing steel shall only be done if detailed on the Drawings or if authorized by the NPC in writing. Spiral reinforcement shall be spliced by lapping at least one and half (1 1/2) turns or by butt-welding unless otherwise shown on the drawings.

**CW-7.4 Measurement and Payment**

No separate measurement and payment will be made for reinforcing steel. The corresponding cost thereof shall be included in the various pay items in the Schedule of Requirements.

**CW-8.0 STRUCTURAL STEEL****CW-8.1 General**

This section covers the fabrication, erection, and shop painting of structural steel in accordance with the AISC "Manual of Steel Construction" referred to

herein. In the AISC "Manual of Steel Construction" referred to herein, the Specification for Design, Fabrication, and Erection of Structural Steel for Buildings," and "Structural Joints using A325 or A490 Bolts" shall be considered a part thereto.

**CW-8.1.1 Submittals**

Shop Drawings of all structural steel in five (5) copies for approval prior to fabrication of structural steel with complete information necessary for the fabrication and erection of the component parts of the structure including the location, type and size of all bolts and welds, member sizes and lengths, camber & connector details, blocks, copes, and cuts. Include all welds by standard welding symbols.

Erection Plan consists of descriptive data to illustrate the structure steel erection procedure including the sequence of erection and temporary shoring and bracing, and written description of the detailed sequence of all welding, including each welding procedure to be performed.

Certificates of Conformance for the following:

- Bolts, Nuts and Washers
- Welding Electrodes and Rods
- Paint
- Steel
- Certified Test Reports

Chemical Analysis and Tensile Strength Test of structural steel in accordance to ASTM A53.

For high strength bolts and nuts, the Supplier shall also submit chemical analysis, including tensile strength and hardness tests as required by ASTM A325.

**CW-8.1.2 Delivery and Storage**

All materials shall be handled, shipped and stored in a manner that will prevent distortion or other damages. Materials shall be stored in a clean and properly drained location and out of contact with the ground. Damaged

materials shall be replaced or, when permitted by NPC, may be repaired in an approved manner at no additional cost to NPC.

**CW-8.2 Materials**

All the materials shall be of the best quality of their kind, well graded and within the allowable distortions. They shall be free from flakes, corrosion, scale or fragments that could reduce the resistance and durability or injure the external appearance.

Except as modified herein, blast clean surfaces in accordance with SSPC SP6. Wash clean surfaces that become contaminated with rust, dirt, oil, grease or other contaminants with solvents until thoroughly clean. Ensure that

steel to be embedded in concrete and surfaces when assembled, are free from rust, grease, dirt and other foreign matter.

**CW-8.2.1 Steel**

Materials shall conform to the respective specifications specified herein. Materials not otherwise specified herein shall conform to the AISC "Manual of Steel Construction".

Structural Steel:	ASTM A36
Steel Pipe:	ASTM A53, Type E or S, Grade B, ASTM A501
Steel W-Shape Piles (Soldier Piles):	ASTM A328

**CW-8.2.2 Bolts, Nuts and Washers:**

All bolts, nuts and washers shall be of hot-dip galvanized steel, in accordance with the following:

Bolts:	ASTM A307, Grade C or ASTM A36 for Anchor Bolts; ASTM A325 for Fastening Bolts
Nuts:	ASTM A563, Grade A, heavy hex style, except nuts less than 38mm may be provided in hex style
Washers:	ANSI B18.22.1, Type B

**CW-8.2.3 Accessories**

Welding electrodes and steel structural members shall use:

Rods	E70XX electrodes
Non-shrink Grout	ASTM C827, non-metallic

**CW-8.3 Execution****CW-8.3.1 Fabrication**

Structural steel fabrication shall be in accordance with the applicable provisions of the Specification for the Design, Fabrication, and Erection of Structural Steel for Buildings as set forth in the AISC "Manual of Steel Construction".

**CW-8.3.2 Welding of Structural Steel Work:**

All welding works shall be as indicated in the drawings and shall conform to AWS D1.1 - 77 "Structural Welding Code". Unless specified on the drawings, fillet welds shall be a minimum of 5 mm (3/16") and welding electrodes shall be with a tensile strength of 485 MPa.

All welding works shall be executed by the AWS D1.1 qualified welders, welding operators and trackers, whose workmanship shall be subject to the approval of NPC.

**CW-8.3.3 Shop Painting**

Except as otherwise specified, shop prime surfaces of all structural steel, except steel to be embedded in concrete or mortar. Surfaces to be welded shall not be coated within 12 mm from the specified top of the weld prior to welding. Ensure that the surfaces are thoroughly dry and clean when the paint is applied. Do not paint on wet weather except under cover. Do not apply paint to steel, which is at a temperature that will cause blistering or porosity or will otherwise be detrimental to the life of the paint. Apply paint in a high-quality workmanship manner and coat all joints and crevices thoroughly. Prior to assembly, paint all surfaces that will be concealed or inaccessible after assembly.

Shop prime coat surfaces as soon as possible after cleaning. Apply one coat of inorganic zinc to a minimum dry film thickness of 100 microns.

- **Field painting:** When the erection work is complete, the heads of field bolts, all welds and any surface from which the shop coat of paint has become worn off or has otherwise become defective, shall be cleaned and thoroughly covered with one coat of shop coat paint. When the paint applied for touching up bolt heads and abraded surfaces has become thoroughly dry, apply two field coats of marine epoxy paint subject to the approval of NPC.
- **Marking:** Prior to erection, members shall be provided with a painted erection mark. In addition, connecting parts assembled in the shop for remaining holes in field connections shall be matched marked with scratch and notch marks. Do not locate erection markings on areas to be welded. Do not locate erection markings in areas that will decrease member strength or cause stress concentrations.

**CW-8.3.4 Erection**

Except as modified herein, erect steel in accordance with the AISC "Manual of Steel Construction". Where parts cannot be assembled or fitted properly as a result of errors in fabrication or of deformation due to handling or transportation, report such condition immediately to the NPC's Representative and obtain approval there from for the methods of correction for straightening, including members of steel conforming to ASTM A514.

Drain Steel work properly; fill pockets in structures exposed to the weather with an approved waterproof material.

Provide safety belts and lines for workmen aloft on high structures unless safe working platforms or safety nets are provided.

When calibrated wrenches are used for tightening bolts, calibrate them at least one each working day using not less than three typical bolts of each diameter. Do not use impact torque wrenches to tighten anchor bolts set in concrete.

Connections: Connections shall be executed as shown on drawing. In case, connections are not detailed, it shall be designed in accordance with AISC "Manual of Steel Construction". Build connections into the existing work. Punch, sub-punch and ream, or drill bolt holes.

Tolerances: Structural steel shall be furnished and installed to the lines and levels as shown on the drawings.

Any structure that does not conform shall be repaired, removed and/or erected anew by the Supplier at no additional cost to NPC.

Tolerances on structural steel shall be in accordance with the "Code of Standard Practice" of the AISC "Manual of Steel Construction".

**CW-8.3.5 Tests and Inspections**

Visual Inspection of Welding: After the welding is completed, hand or power wires brush welds, thoroughly clean them before the inspector makes the check inspection. Inspect welds with magnifiers under strong, adequate light for surface cracking, porosity, and slag inclusions; excessive roughness; unfilled craters; gas pockets; undercuts; overlaps; size and insufficient throat and concavity. Inspect the preparation of groove welds for adequate throat opening and for snug positioning of backup bars.

Non-Destructive Testing<sup>1</sup>: In accordance with AWS D1.1 Twenty-five percent (25%) of the total number of joints, as selected by the NPC, shall be tested. If more than 20 percent of welds contain defects identified by testing, then all welds shall be tested by radiographic or ultrasonic testing, and to be approved by the NPC. When all welds made are required to be tested, magnetic particle testing shall be used only in areas inaccessible to either radiographic or ultrasonic testing. Retest defective areas after repair.

<sup>1</sup>Not applicable on non-critical structures/joints and as directed/required by NPC Design Engineer.

**CW-8.4 Measurement and Payment**

No separate measurement and payment will be made for Structural Steel. The corresponding cost thereof shall be included in the various pay items in the Schedule of Requirements.

**CW-9.0 REINFORCED CONCRETE FOUNDATION FOR ENERGY STORAGE SYSTEM AND SOLAR POWER PLANT TRANSFORMER AND OTHER ASSOCIATED STRUCTURES (DESIGNED/CONSTRUCTED BY SUPPLIER)****CW-9.1 Scope**

In accordance with the specification contained in this section, the Supplier shall design and furnish all materials, labor, equipment and tools to construct all reinforced concreting and relevant works based on the approved drawings or as directed by NPC.

**CW-9.2 Design and Construction**

The design and construction of reinforced concrete foundations and other elements for equipment and related component to be furnished by the Supplier shall be the responsibility of the Supplier. Reinforced concrete foundations shall be designed based on the actual weights, dimensions and relevant design parameters of the equipment and structures subject to NPC's evaluation and approval. No foundation and structural elements shall be constructed unless its design is duly approved in writing by NPC.

The minimum design parameters to be considered by the Supplier are as follows:

1. Compressive strength of concrete shall be 20.7 MPa at 28 days
2. Reinforcing steel shall conform to Philippine National Standards grade DSB 275
3. Compacted sand and gravel bedding shall be 100 mm thick
4. Soil bearing capacity shall be subject to the Supplier's determination and verification at the site
5. Wind velocity: 270 kph or in accordance to the latest edition of NSCP
6. Concrete pad or pedestal shall extend 150 mm beyond the equipment skid/base on all sides or at least 50 mm beyond the base plate of equipment supports
7. Top of foundations/pedestals shall be 300 mm above the finished ground elevation
8. Anchor bolt materials shall be A325 with nuts and washers. Sizes and number of anchor bolts shall be designed to safely withstand all forces acting on the equipment/structures. Anchor bolts and other embedded items shall be properly and securely installed prior to the placing/pouring of concrete.

All works and materials shall be constructed, installed and/or erected to conform with the relevant sections of this Specifications and in accordance with the generally accepted engineering techniques and methodologies.

**CW-9.3 Measurement and Payment**

Unless otherwise indicated in the Schedule of Requirements, no separate measurement and payment will be made for the design and construction of reinforced concrete foundation and/or other structural elements of the equipment and their related components. The entire cost of furnishing of all materials, labor, equipment and tools for the entire works shall be included in in the item as specified in the schedule of requirements.



**CW-10.0 PERIMETER FENCE****CW-10.1 Scope**

In accordance with the specifications contained herein, the Supplier shall furnish all labor, materials, equipment and tools for the construction of perimeter fence with to the length or extent shown on the drawing or as established in the field.

**CW-10.2 Materials****CW-10.2.1 Cement and Reinforcing Steel**

Cement and reinforcing steel shall conform to the requirements set forth in Section CW-6.0 – Concrete. Class of concrete shall be 20.7MPa or as shown on the drawings.

**CW-10.2.2 Concrete Hollow Blocks (CHB)**

Concrete hollow blocks shall be 150 mm x 200 mm x 400 mm (6"x 8"x 16") non-load bearing with a compressive strength of 3.10MPa. CHB units shall be free of chips, splits or other defects, which in the opinion of the NPC, might impair their strength and durability. At the option of the NPC, CHB units delivered to the site shall be tested to check on their specified strength. One specimen taken at random representing 500 units shall be tested. Sampling shall be done by the NPC. The group represented by a specimen that fails the compression test shall not be used in the work.

**CW-10.2.3 Fine and Coarse Aggregates and Water**

Fine and coarse aggregates and water shall conform to the requirements stated in CW-6.0 – Concrete.

**CW-10.2.4 Galvanized Barbed Wire**

Barbed wire shall consist of three (3) strands of 2.7mmØ heavy galvanized wire with 2.2mmØ four-point barbs. It shall be of the coating class as specified in the drawings.

Individual wire specimen shall stand being bent cold through 180° without fracture on the wire and without flaking off of the zinc coating.

**CW-10.3 Construction**

- a. Excavation, backfilling and concreting work shall be in accordance with the applicable provisions of Section CW-5.0 – Structural Excavation, Fill and Backfill and Section CW-6.0 – Concrete, respectively.

b. CHB Construction

Laying – All masonry units shall be plumbed, leveled and accurately spaced. All units shall be wetted before laying. The block should be laid on full mortar bedding and in such a way that no cracks are formed between the blocks and the mortar at the time it is laid. Any horizontal and vertical CHB wall reinforcements shall be anchored to concrete works by means of 10 mm (3/8") round by 609 mm (24") long dowels. Embedding of anchor bolts, expansion shields, conduits, etc. shall be done as the erection progresses.

Cutting and Patching – Cutting and patching of masonry required to accommodate the work of other trades shall be performed by masonry mechanics.

Finishing – All hollow block wall surfaces to be applied with cement plaster will be cleaned, evenly wet slushed with a wash of neat cement and sand followed by 1:2 cement mortar mix 10 mm (3/8") thick which shall be applied with a wooden float.

c. Mortar Proportions

1) Cement mortar for laying concrete hollow blocks shall consist of one (1) part Portland cement, one-fourth (1/4) part lime and three (3) part sand. Only sufficient water to make a workable mix will be permitted.

2) Masonry grout for filling cells of concrete hollow blocks shall consist of one (1) Portland cement, one-fourth (1/4) part lime, three (3) parts sand to which three (3) parts gravel is added by volume. Mortar materials shall be accurately measured by volume and thoroughly mixed until evenly distributed throughout the batch mechanical mix. The actual mixing time shall not less than two minutes.

3) All horizontal reinforcement shall be tied to vertical reinforcement.

d. Fabrication and installation of vehicular and pedestrian gates shall conform to the requirements of the drawings or as directed by the NPC.

e. All welding work shall conform to the Specifications for Welded Highway and Railway Bridges of the American Welding Society (AWS).

Galvanized surfaces to be painted, in addition to being cleaned with mineral spirits or other solvents, will require surface treatment to which paint will adhere. The galvanized surfaces, therefore, shall be coated with a solution of 7.5 grams of copper sulfate to a liter of water, allowing the coating to remain on the surface of at least twelve (12) hours, and dusting off with stiff brushes.

Surfaces to be painted shall be clean, dry, smooth and free from dust, rust, grease or oil. Sufficient time shall be allowed between coats of paints to insure complete drying but in no case less than 24 hours. No painting shall take place during the presence of rain, fog, dew or where the surfaces may otherwise be damp. All work shall be done in a high-quality workmanship manner, leaving finished surfaces free from runs and sags.

**CW-10.4 Measurement and Payment**

**CW-10.4.1 Perimeter Barbed Wire Fence**

Unless otherwise specified in the Schedule of Requirements, measurement for payment shall be based on the number of linear meters of perimeter barbed wire fence including barbed wire installed, vehicular and pedestrian gates constructed and accepted.

Payment for perimeter barbed wire fence shall be made at the corresponding contract unit price for perimeter barbed wire fence, shown on the Schedule of Requirements, which payment shall include the cost of furnishing all labor, materials, equipment and tools necessary for the construction of seclusion fence including reinforced concrete posts, CHB wall and footing, excavation and backfill.

**CW-11.0 STEEL POLE WITH CROSS-ARMS AND BRACES**

**CW-11.1 Description**

This specification covers the technical and associated requirements for the supply and erection of steel pole complete with cross arms and braces.

**CW-11.2 Pole Requirements**

The poles shall be manufactured and supplied with the required holes, rigging accessories, insulator attachment plates, lugs for bolted steps, guying attachments, ground clamps complete with bolts, nuts, washers and miscellaneous fittings, whenever necessary, and shall have the following properties of steel poles:

Description	40' (12.20 m)	35' (10.65 m)	30' (9.15 m)	25' (7.62 m)
Steel Material	ASTM A572	ASTM A572	ASTM A572	ASTM A572
Tip Diameter	200 mm	200 mm	200 mm	150 mm
Butt Diameter	320 mm	300 mm	260 mm	240 mm
Thickness	4 mm	4 mm	4 mm	4 mm
Shape	Octagonal	Octagonal	Octagonal	Octagonal
Minimum Yield Strength	345 MPa	345 MPa	345 MPa	345 MPa

The tip and butt shall be covered with plate similar to body thickness.

Cross arm and brace members shall be of the same material as pole body and shall conform to NPC's general arrangement drawings. The strength of the attachment of cross arms to the body shall be sufficient to develop the full capability of the cross arm.

Hole location and diameters for steel poles and cross-arms/braces shall be referred to Electrical drawings.

All structural steel, bolts, nuts and washers shall be hot-dip galvanized after fabrication in accordance with ASTM A123 with minimum zinc thickness of 85 microns. Exposed welds shall be mechanically cleaned.

**CW-11.3 Pole Erection**

The Supplier shall use standard and accepted practice and method of erecting the poles depending on their location. The Supplier shall excavate holes for poles setting to a depth indicated below:

Depth of Pole Setting					
Length of Poles		In Earth		In Rock	
Meter	Feet	Meter	Feet	Meter	Feet
12.20	40	1.80	5.9	1.22	4.0
10.67	35	1.65	5.4	1.22	4.0
9.15	30	1.52	5.0	1.22	4.0
7.62	25	1.40	4.6	1.22	4.0



All holes shall be dug in the correct locations and shall be large enough to provide for the use of tamping bars all around the poles to the full depth of the holes.

All poles shall be set truly vertical and exact in alignment. After the poles have been set and aligned properly, the holes shall be backfilled with materials consisting of 20% sand and 80% gravel. The gravel and sand material shall be filled around the holes and compacted thoroughly at 30 cm (12 inches) layer by tamping tools before placing the next 30 cm layer of gravel and sand, until the backfill material reaches the ground surface level. Materials from the excavated holes shall be placed and tamped around the poles to a height of 30 cm. (12 inches) above ground line and shall be spread sloping radially outward until it intersects with the ground surface.

The cross-arms and hardwares shall be assembled and installed properly in accordance with the drawings. All nuts and locknuts shall be adequately tightened.

Braces such as flat and x-braces, shall be attached where required. The braces shall be attached by the Supplier in accordance with the drawings. All nuts shall be tightened adequately.

#### **CW-11.4 Measurement and Payment**

Measurement for payment for steel pole shall be based on the total quantity of steel pole supplied, erected and accepted by NPC.

Measurement for payment for cross-arms and braces shall be on lot basis of cross-arms and braces supplied, installed to the respective poles and accepted by NPC.

Payment will be made at the contract unit price for the items, Steel Pole and; Steel Cross-arms and Braces in the Schedule of Requirements, which payment shall constitute full compensation for furnishing of all materials, labor and hardwares and accessories necessary to complete the items.

# **SECTION VI**

# **PART I-TECHNICAL SPECIFICATIONS**

## **ELECTRICAL WORKS**

**EW 1.0 – SOLAR PV SYSTEM**

**EW 2.0 – ENERGY STORAGE SYSTEM**

**EW 3.0 – POWER AND ENERGY  
MANAGEMENT SYSTEM**

**EW 4.0 – LIGHTING SYSTEM**

**EW 5.0 – GROUNDING SYSTEM**

**EW 6.0 – SWITCHYARD EQUIPMENT AND  
APPURTENANCES**



**SECTION VI**

**PART I-TECHNICAL  
SPECIFICATIONS**

**ELECTRICAL WORKS**

**EW 1.0 – SOLAR PV SYSTEM**



**PART I – TECHNICAL SPECIFICATIONS**

**EW – ELECTRICAL WORKS**

**EW – 1.0 – SOLAR PV SYSTEM**

**TABLE OF CONTENTS**

<u>CLAUSE NO.</u>	<u>TITLE</u>	<u>PAGE NO.</u>
<b>Ew-1.0</b>	<b>SOLAR PV SYSTEM.....</b>	<b>1</b>
Ew-1.1	Technical Specifications of the PV Components.....	1
Ew-1.2	Solar PV Modules.....	1
Ew-1.3	String Inverters.....	2
Ew-1.4	DC Boxes.....	4
Ew-1.5	AC Combiner Boxes.....	4
Ew-1.6	SPP Digital Energy Meter.....	5
EW-1.7	DC and AC Switches.....	7
Ew-1.8	Power Cables and Accessories.....	7
Ew-1.9	Grounding and Surge Protection.....	8
EW-1.10	Solar PV Plant (SPP) Transformer.....	8
	EW-1.10.1 General.....	8
	EW-1.10.2 Technical Requirements.....	9
	EW-1.10.3 Design Requirements.....	10
	EW-1.10.4 Design and Construction Features.....	12
	EW-1.10.5 Fittings and Accessories.....	14
	EW-1.10.6 Equipment and Marking.....	15
	EW-1.10.7 Standard and Common Tools.....	15
	EW-1.10.8 Tests.....	15
	EW-1.10.9 Failure to Meet Guarantees.....	16
	EW-1.10.10 Data and Documentation Requirements.....	17
EW-1.11	Job Site Cameras.....	17
	EW-1.11.1 Technical Characteristics.....	17
	EW-1.11.2 Technical Requirements.....	18
EW-1.12	Measurement of Payment.....	19





**PART I – TECHNICAL SPECIFICATIONS**

**EW – ELECTRICAL WORKS**

**EW-1.0 SOLAR PV SYSTEM**

**EW-1.1 Technical Specifications of the PV Components**

This section provides the definition, functional/performance requirements, technical specifications and standards for the Solar PV modules, Mounting structures, Inverters, AC and DC switches and protections, etc.

**EW-1.2 Solar PV Modules**

- a) The rated capacity of the solar PV module shall be based on its nameplate rating tested under Standard Test Conditions (STC). For bifacial type PV modules, listed maximum power output at 0% bifacial gain on the nameplate shall be considered as the rated capacity of the module. The capacity of the Solar PV Plant shall be based on the total AC power output of the String inverters.
- b) The modules to be supplied shall have the same manufacturer, model, capacity and specifications for all installations required in this document, including required number of spares, if any, to avoid mismatch losses.
- c) The solar PV modules shall be crystalline silicon type and shall have a minimum efficiency of 21% at 0% bifacial gain for bifacial type PV module.
- d) The Solar PV modules shall be designed, manufactured and tested in accordance with, but not limited to, the latest issue of the following codes and standards:

IEC	61215	Crystalline silicon (c-Si) terrestrial PV modules – Design qualification and type approval
IEC	61730-1	PV module safety qualification – Requirements for construction
IEC	61730-2	PV module safety qualification – Requirements for testing
IEC	61701	Salt mist corrosion testing of photovoltaic (PV) modules

A copy of the type qualification/test certificates of the PV module issued by authorized international organization in accordance with the abovementioned standards shall be submitted during post-qualification. Use of other standards shall be subject to the approval of the National Power Corporation.



- e) Solar PV Module shall be manufactured by a Tier 1 category listed by Bloomberg New Energy Finance. The bidder shall submit a copy of the Latest list of Tier 1 manufacturer by Bloomberg New Energy Finance latest report during post-qualification reckoned from the bid opening date.
- f) The Solar PV modules shall be mounted on structures that are specified in this document and shall comply with NPC requirements.
- g) In accordance with EN 50380 - Datasheet and nameplate information for photovoltaic modules, each module shall carry the following minimum information:
  - 1. Name and logo of original manufacturer or supplier
  - 2. Maximum system voltage
  - 3. Rated nominal power (Pmax) at STC
  - 4. Short circuit current (Isc) at STC
  - 5. Open circuit voltage (Voc) at STC
  - 6. Voltage at maximum power point (Vmax) at STC
  - 7. Current at maximum power point (Imax) at STC
- h) Protective devices against surges at the PV module shall be provided. By-pass diodes shall be provided in the PV modules.
- i) Module Junction box shall be designed for long life outdoor operation and compliant to IP65 protection or approved equivalent.
- j) The manufacturer of the Solar PV module shall be **ISO 9001 and ISO 14001** certified. A copy of the valid ISO certification shall be submitted during post-qualification.
- k) The SPV modules shall have one make / model. Its outputs shall be within the tolerance of +/- 3% in each string to avoid array mismatch losses.

### **EW-1.3 String Inverters**

- a) The string inverters to be furnished shall be an on-grid type (grid following) solar inverter.
- b) Each string inverter shall have at least one (1) Maximum Power Point Tracker (MPPT). The MPPTs shall automatically operate the Solar PV plant. It shall be microprocessor/microcontroller-based to minimize power losses and maximize energy utilization.
- c) All inverters shall have the same manufacturer and model. Each of which shall have a nominal output rating of not more than 80kW.
- d) The inverter shall match the solar PV plant capacity while achieving optimum system efficiency. The total harmonic distortion shall not be more than 5%.



- e) The efficiency of the inverter shall not be less than **95% at rated capacity.**
  - f) The inverter shall be equipped with a Modbus Interface.
  - g) Inverter shall be transformerless and IP65 degree of protection and shall comply with IEC 60529/UL50E. Climatic category shall comply with IEC60721-3-4 or IEC 60068.
  - h) The furnished inverters shall have built-in or installed controller or control functionalities that has provisions for integrations with higher levels of control/management systems.
  - i) The string inverters shall be of the grid-interactive type. It shall have protection against overvoltage and unintentional islanding that detects islanding conditions and automatically disconnects the system from the grid. The solar PV system will be automatically reconnected to the grid when the power has been restored.
  - j) The string inverters shall conform with, but not limited to, the latest issue of the following codes and standards.
 

IEC	62109-1	Safety of power converters for use in photovoltaic power systems – General Requirements
IEC	62109-2	Safety of power converters for use in photovoltaic power systems – Particular Requirements for inverters
IEC	62116	Utility-interconnected photovoltaic inverter – Test procedure of islanding prevention measures
- A copy of the certification and approvals in accordance with the abovementioned standards shall be submitted during post-qualification. Use of other standards shall be subject to the approval of the National Power Corporation.
- k) The inverter shall be rated for outdoor operation. It shall be placed away from direct sunlight and shall be provided with necessary housing or protection, if necessary, to ensure its maximum service life.
  - l) The inverter shall be able to provide logged data on power generated per period (configurable). The inverter shall have a minimum display parameters of AC output power, AC output voltage, AC output current, frequency, PV Array voltage, PV Array current (A), AC energy yield and Events/Errors.
  - m) The inverter load ratio shall be within 1.0 – 1.1 otherwise within the limits recommended by the manufacturer of the string inverter to avoid under and oversizing of the inverter.



- n) Inverters shall have output curtailment functionalities. In the event that the Solar PV system production is at optimum, the energy storage batteries are fully charged, and the load demand is low, the inverter shall be able to control its output to match the prevailing demand.

#### **EW-1.4 DC Boxes**

- a) The DC Boxes shall be dust proof, vermin and waterproof and sturdy and shall have at least IP65 Protection. It shall be mounted on the PV module support structures.
- b) The DC Boxes shall have suitable cable entry points fitted with cable glands of appropriate sizes for both incoming and outgoing cables. Proper cable markings shall be provided for easy identification and cable ferrules shall be fitted at the cable termination points.
- c) The DC Boxes shall have suitable arrangement for the following:
1. Incoming DC cables from the solar array
  2. DC isolation switch/circuit breaker per String
  3. At least type II DC surge protection device (SPD)
  4. Outgoing DC cables to the string inverter
  5. Provision for earthing
- d) The DC Boxes shall be permanently marked and labeled. It shall have swinging doors or covers and shall be accessed by a lock or other approved means.
- e) If the string inverters have a built-in DC protection/disconnect switch and DC SPDs (at least type II) per string, the Supplier may opt to supply a separate DC combiner box, DC SPDs and disconnects.
- f) The DC circuit breakers shall be Compact with Thermal Magnetic Trip Unit Type, Miniature Circuit Breaker (MCB). Rating of the circuit breakers shall be appropriate for the proposed design of the supplier. The rating of the breaker shall be verified by NPC for approval.

#### **EW-1.5 AC Combiner Boxes**

- a) The AC Combiner box shall be dust proof, vermin proof, waterproof, sturdy and shall be IP65 rated.
- b) The AC Combiner box shall have suitable cable entry points fitted with cable glands of appropriate sizes for both incoming and outgoing cables. Proper markings shall be provided on the bus bar for easy identification and cable ferrules shall be fitted at the cable termination points. The bus bars shall be made of copper of appropriate capacity with adequate safety factor.
- c) The AC combiner box shall have suitable arrangement for the following:
1. Incoming cables from each string inverter
  2. AC circuit breakers of each string inverter
  3. Main AC circuit breaker
  4. At least type II AC surge protection devices (SPD)

- 5. Digital Metering System
  - 6. Outgoing cables to the low voltage side of the SPP Transformer
  - 7. Provision for earthing
- d) The AC combiner box shall be permanently marked and labeled. It shall have swinging doors or covers and shall be accessed by a lock or other approved means.
- e) The AC combiner box shall be provided with a digital metering system with display window capable to measure single and three phase electrical parameters through respective control switches. It shall be able to interface with the hybrid controller. Digital meter to be used shall meet the minimum specifications requirement stated in EW-1.6 SPP Digital Energy Meter.
- f) The supplier shall provide adequate surge protection devices. If the string inverters have built-in AC SPDs (at least type II), the Supplier may opt to supply a separate AC SPDs per inverter in the AC combiner box.
- g) The AC circuit breakers shall be Compact with Thermal Magnetic Trip Unit Type, Molded Case Circuit Breaker (MCCB). Rating of the circuit breakers shall be appropriate for the proposed design of the supplier. The rating of the breaker shall be verified by NPC for approval.

**EW-1.6 SPP Digital Energy Meter**

This specification covers the technical and associated requirements for the SPP digital energy meter including instrument transformer and accessories required for the electric generating plants.

**EW-1.6.1 Technical Characteristics and Requirements**

The SPP digital energy meter shall be furnished and installed by the Supplier as shown on the bid drawings complete with stainless steel housing, test block and associated metering instruments transformers (current transformers) of appropriate burden and accuracy and other accessories for outdoor metering purposes. It shall be capable of measuring the power generated and received by the Solar PV Plant. It shall be designed to operate continuously for the normal life of the meter. The digital energy meter shall meet the following minimum requirements:

ITEM	DESCRIPTION	REQUIREMENTS
1	Number of Wires	3 or 4
2	Voltage, V	120-480
3	Accuracy class	0.2s
4	Current Range	Class 10
5	Frequency, Hz	60
6	Register Type	LCD
7	Soft Switches	Available
8	LCD Display	Programmable
9	The Kilowatt-hour meter to be provided is certified and approved by ERC	Yes



ITEM	DESCRIPTION	REQUIREMENTS
10	Communication Port for Kilowatt-hour meter	To be Provided
11	Meter Test Block	
	No. of Poles	10 (4 Voltage & 6 Current Terminals)
	Rated Voltage, V	600V
	Equipment Standard	ANSI C12.9
	Test Block Cover	Required
12	Metering Current Transformer	
	a. Application (Indoor/Outdoor)	Outdoor
	b. Insulation type	Full cast epoxy resin
	c. Primary rated current, A	200
	d. Secondary rated current for all windings, A	5
	e. No. of cores	One (1) core Secondary CT
	f. CT ratio	200:5 A
	g. Burden, VA	2.5
	h. BIL, kV	10

In extreme cases, the Supplier shall furnish, if necessary, outdoor type potential transformer with the same BIL rating. The transformer shall have an appropriate voltage ratio suitable for the SPP digital energy meter. All costs associated with the supply and installation of such transformer shall be to the account of the Supplier.

The SPP digital energy meter shall have but not limited to the following features:

1. Pilferage proof
2. Tamper Proof
3. Wrong Wiring Alarm
4. Current Flow display
5. Can withstand the temperature of -20°C to +70°C and Humidity of up to 95% non-condensing
6. With back light display
7. With built-in battery for LCD display and back-up battery
8. TOU Programmable Ready
9. Measure display (Energy, RMS voltage & current per phase, Reactive & Apparent Power, Power factor, Frequency, Calendar, Time and etc.)

The Solar PV Plant (SPP) digital energy meter with the required metering instruments shall be enclosed by the distribution panel/AC combiner box or, if needed, by a separate enclosure for proper protection and safety against water droplets, dust, exposure of energized conducting material and the like without additional cost to NPC.

For SPP digital energy meter, communication ports shall be provided or available in the energy meter exclusively intended for electronic reading, hence reading the data determined from the computer remotely from the meter.



Electronically gathering of data can logged parameters to the computer such as instantaneous parameters, billing information, load survey, events or tampers, transactions, etc.

#### **EW-1.7 DC and AC Switches**

##### **a) DC Side**

1. Each string of the Solar PV shall be provided with a circuit breaker for isolation and maintenance purposes. Circuit breakers shall be listed for use in DC circuit and shall have the appropriate voltage, current and interrupting capacity ratings.
2. DC Circuit breakers shall be sized to carry not less than 125 percent of the maximum calculated current of the string/array.

##### **b) AC Side**

1. Main Circuit Breaker of appropriate rating shall be provided for connection and disconnection of Solar PV plant and the grid.
2. Each inverter shall be provided with circuit breakers. The rating of the circuit breakers shall be based on the output rating of the inverter.

#### **EW-1.8 Power Cables and Accessories**

- a) Power cables of adequate current and voltage insulation rating shall be required for the interconnection of:

- Modules/panels within the PV array
- PV array and Inverter
- Inverter
- AC combiner box

- b) DC Power cables shall be suitable for outdoor installation, stranded tinned annealed copper conductor, UV & moisture resistant, flame retardant, halogen free crosslinked type insulation.

- c) AC Power cables shall be suitable for outdoor installation with adequate abrasion, UV and water resistance. It shall have polyvinyl chloride insulation and covered with tough protective sheath of nylon complying to UL standard or any equivalent. It shall be THHN/THWN-2 type with sizes intended for its use.

- d) Size of all cables shall be selected to keep the voltage drop and losses to the acceptable minimum level. The permissible voltage drop on the DC side shall be  $\leq 1\%$  at full power.

- e) The ampacity of the conductors shall be equal to or greater than the rating of the overcurrent protection device.

- f) DC Cables shall be terminated with tinned copper end-ferrules to prevent fraying and breaking of individual wire strands. A marking near



- the terminals to indicate the destination of each cable shall be provided for future maintenance. It shall be designed for heavy duty operation, 1.5kV grade, insulated and stranded copper conductor. MC4 connectors shall conform with EN 50521 and Philippine Electrical Code
- g) AC conductor shall be either of Class 1 or Class 2 of plain or metal-coated annealed copper or plain aluminum alloy, or of class 5 plain or metal-coated copper in accordance with IEC 60228. AC conductors shall be constructed and tested in accordance with IEC 60227 Part I & II.
  - h) All cable installations shall be provided with protective raceway. Proper cable management shall be observed to ensure maximum service life of the cables.

#### **EW-1.9 Grounding and Surge Protection**

- a) The Solar PV power system & structures shall be grounded properly using adequate number of earthing kits. All metal casing or shielding, PV module frame and mounting structure of the Solar PV power system shall be grounded to ensure safety. Grounding materials/equipment and design shall comply in accordance with governing standards and regulations in grounding system (PEC, NEMA, IEC and IEEE standards).
- b) All grounding and lightning conductors shall observe safe distance to prevent any damage to the equipment and property.
- c) The Solar PV power system shall be provided with lightning & surge protection. The purpose of this protection is to reduce the over voltage to a tolerable value before it reaches the PV or other sub-system components. Lightning and surge materials/equipment shall comply in accordance with governing standards and regulations, (PEC, NEMA, IEC and IEEE standards).
- d) The specification of lightning and surge protection shall provide optimum filtering in relation with the specification required by the proposed inverter and PV panels. The surge protection device must be compact and shall comply in accordance with the UL 1449 3rd edition testing, ANSI/IEEE C62 and ANSI/IEEE Std. 1100-1999.
- e) Surge protection device shall be marked with a short circuit current rating and shall not be installed at a point on the system where the available fault current is in excess of that rating.
- f) The Solar PV power plant shall be provided with an automatic ground-fault protection device or system. The ground – fault protection shall be capable of detecting a ground fault, providing an indication of the fault, interrupting the flow of fault current and automatically disconnects the conductors and/or shuts off the inverter for that faulted array portion.

#### **EW-1.10 Solar PV Plant (SPP) Transformer**

##### **EW-1.10.1 General**



This specification covers the technical and associated requirements for the SPP transformer and accessories for use in electric generating plants. The rating of this transformer is specified in the **Technical Data Sheets** and in **GW –6.0 Supplier's Scope of Works**. The supplied transformer shall be in accordance with the latest revision of IEEE Std. C57.12.00.

**EW-1.10.2 Technical Requirements**

The supplied SPP transformer for Kalayaan Solar PV Plant shall meet the following minimum requirements:

ITEM	DESCRIPTION	REQUIREMENTS
1	Type of Cooling	ONAN
2	Insulation	Mineral Oil with its electrical and chemical characteristics is compliant with IEC and is Polychlorinated Biphenyls (PCB) free
3	Type	Two-winding Transformer
4	Audible Sound Level	Refer to Table specified under EW-1.10.3.8
5	Vector Group	YNd11
6	Temperature	
	a. Ambient Temperature	40°C
	b. Temperature Rise	65 °C
7	Winding Connection	
	• H-Winding	Wye with Neutral Grounded
	• X-Winding	Delta
8	Insulation Level	
	a. Nominal Voltage Level, kV	
	▪ H-winding	13.8
	▪ X-winding	0.48
	b. Highest Voltage Level, kV	
	▪ H-winding	15
	▪ X-winding	1.2
	c. Basic insulation level, kV	
	▪ H-winding	95
	▪ X-winding	30
9	Winding Material	100% Copper
10	Bushing Material	Porcelain
11	% Impedance at Rated kVA	Manufacturer's Data
12	Efficiency	
	a. At 100% load	By Supplier
	b. At 75% load	By Supplier
13	Tap Changer	No-Load



ITEM	DESCRIPTION	REQUIREMENTS
14	Taps	
	a. H-Winding	13.8 kV ± 2 x 2.5%
	b. X-Winding	N/A
15	Transformer Losses	
	a. No-Load Loss, W	By Supplier
	b. Load Loss, W	By Supplier
16	Tolerances	
	a. No-Load & Load Loss	Not more than 10% of the manufacturer's specified value
	b. Total Loss	Not more than 6% of the manufacturer's specified value
	c. Impedance	± 10% of the manufacturer's specified value
17	Ground Terminal Connection	Suitable for 100 mm <sup>2</sup> copper conductor
18	Weight of oil, kg	By Supplier
19	Total Weight, kg	By Supplier
20	Test and Experience Requirements	
20.1	Test Requirements <sup>1</sup>	
	a. Routine Test to be performed	Yes
	b. Certified Design and Routine Test Reports to be submitted	Yes

**EW-1.10.3 Design Requirements**

**EW-1.10.3.1 Rating**

The transformer rating specified in the Technical Data Sheets shall be the basis of the Supplier's guarantee as to performance and temperature rise. The ratings indicated are based on actual load requirements at the service and operating conditions specified herein.

**EW-1.10.3.2 Voltage**

The transformer to be supplied shall be designed to withstand the over voltages for the duration of voltage excursions which may be expected as a result of full load rejection of the inverters.

**EW-1.10.3.3 Frequency**

Frequency for operation shall be 60 Hz.

<sup>1</sup> Test Report of a licenser instead of the Supplier's Manufacturer shall not be accepted.



**EW-1.10.3.4 Overload Requirement**

The overload rating and operation shall be in accordance with all cyclic loading duties as specified in IEC 60076-7. The overload capability of any auxiliary equipment such as bushings, LTC's, CT's, oil expansion tanks, leads, etc. shall not be less than the transformer overload rating. If other considerations will limit the overload capability of the transformer, the Supplier shall specify these limitations in his proposal.

**EW-1.10.3.5 Short Circuit Withstand Capability**

The transformer shall withstand the mechanical and thermal stresses produced by external short-circuit currents specified in IEEE Std. 57.12.00 (latest revision).

**EW-1.10.3.6 Transformer Loss Evaluation**

Depending on the requirement stated in the Technical Data Sheets, the Supplier is required to fill-in all the information for the transformer losses in the Technical Data Sheets for the SPP transformer and station service/dry-type transformer in order for the NPC to fully determine the most cost effective of the proposed transformer(s) to be supplied considering both cost of losses and first cost.

The transformer shall be designed for the most economical loss ratio (copper loss/iron loss) for the application as specified in the Technical Data Sheets for the transformer.

**EW-1.10.3.7 Impedance and Reactance**

The impedance and reactance shall be stated in the Proposal.

**EW-1.10.3.8 Audible Sound Level**

Sound levels decibels (dB) at rated voltage and frequency for liquid immersed SPP transformer shall be as below. The average sound level of the transformer shall not exceed these values when measured in accordance with the conditions outlined in the latest ANSI/IEEE C57.12.90 or IEC 60076-10 for oil-immersed transformers or ANSI/IEEE C57.12.91 or IEC 60726 for dry-type transformers.

Equivalent Two-winding, kVA	Average Sound Level, dB
1-50	48
51-100	51
101-300	55
301-500	56
750	57
1000	58
1500	60
2000	61



2500	62
------	----

**EW-1.10.3.9 Tolerances**

The transformer shall be designed and manufactured with tolerances in accordance with applicable ANSI/IEC/IEEE standards.

**EW-1.10.3.10 Electrical Insulating Oil**

The Supplier shall furnish oil with quality suitable as an insulant and coolant for transformers. The oil shall be new naphthenic based mineral oil meeting the requirements of the latest ASTM D3487 (Specification of Mineral Insulating Oil Used in Electrical Apparatus).

Insulating liquid must not contain more than 2PPM of Polychlorinated Biphenyl (PCB), classified as "PCB free". The Supplier shall submit a certification from the manufacturer of the transformer that the transformer oil does not contain PCB and the laboratory analysis shall be conducted by a DENR-Accredited Laboratory.

The Supplier shall state the commercial name and specifications of the oil to be furnished. NPC reserves the right in the future to use any oil which meets the above specifications and the use of such oil shall not affect the Supplier's guarantee.

**EW-1.10.4 Design and Construction Features****EW-1.10.4.1 General**

The transformer design, manufacture and assembly shall minimize vibration and shall prevent damage by inherent vibration and stress during operation, transportation and short circuits.

**EW-1.10.4.2 Cores**

Cores for the transformers shall be constructed of the highest quality, non-aging high permeability grain oriented silicon steel. The steel shall be in thin laminations, annealed after cutting and rolled to ensure smooth surface at the edges.

The laminations must be free from impurities and must receive stress relief treatment after punching. The laminations shall be accurately flattened, especially at the edges and insulated by suitable procedures with long life heat resistant insulating coat.

Both sides of each sheet shall be insulated with a durable, heat resistant insulation. The cores shall be held firmly by core clamp and brace to ensure adequate mechanical strength to support the winding and to withstand without damage or deformation, the forces, caused by short circuit stresses, transportation or handling to prevent shifting of the core laminations.



The core shall be solidly grounded to the tank and shall be provided with approved lifting devices or lifting lugs at suitable points of the core assembly for core lifting.

#### **EW-1.10.4.3 Windings**

Windings for the transformer shall be of the best modern design of conductor having constant cross-section and uniform insulation or graded insulation as required. The coils shall be wound and supported in a manner to provide sufficient oil ducts which will be maintained without constriction.

End coils shall have extra insulation. Coils shall be made up, shaped and braced to provide for expansion and contraction due to temperature changes in order to avoid abrasion of insulation and provide rigidity to resist movement and distortion caused by abnormal operating conditions.

Adequate barriers shall be provided between windings and core and between high and low voltage windings. End coils shall have extra protection against abnormal line disturbances. Permanent current-carrying joint for splices shall be welded or brazed, properly formed and finished, and insulated to conform to the basic insulation.

Winding conductor shall be free from scars, burrs and splinters and shall be uniformly insulated.

The completed assembly of core and coils shall be vacuum dried, immediately impregnated and immersed in dry oil. They shall be adequately braced to withstand ocean shipment, short-circuit forces and earthquakes.

#### **EW-1.10.4.4 Bushing**

All porcelains used in bushing shall be wet process, homogenous, and free from cavities or other flaws. The glazing shall be uniform in color and free from blisters, burrs and other defects. All porcelain parts shall be one piece. The bushings of the same rating shall be interchangeable.

Bushing up to 110 kV BIL shall be porcelain bulk type whereas bushings above 110 kV BIL shall be condenser-type. In the latter case, the bushing shall be provided with capacitance test tap.

Bushings shall have the continuous current-carrying capacity necessary to carry the full 65°C temperature rise. The bushings shall also be capable of carrying overload currents as required by EW-1.10.3.4.

The terminal pads shall be of high conductivity bronze or copper and shall be plated with hot flowed electro silver or electro-tin. Whenever a larger terminal pad is required for higher current rating, the mounting holes shall conform to NEMA Standards.

The HV and LV terminations of the SPP transformer shall be fitted with suitable insulating shroud. The insulating shrouds shall be manufactured through dip moulding process and shall be made from flexible polyvinyl chloride (PVC) material, suitable for low voltage to high voltage applications. The insulating shroud shall be flame retardant, conforming with the UL 94 Standards. They



shall be type tested for electric strength in accordance with IEC 60243-1 or approved equivalent standards.

#### **EW-1.10.4.5 Gasket**

Gaskets shall be unaffected by hot insulating oil, retain their resiliency during the life of the associated equipment, and be unaffected by weather while maintaining oil and gas tightness. Nitrile rubber gaskets are acceptable. Gaskets of neoprene and/or any kind of impregnated/bonded cork or cork only are not acceptable. Gasket flanges shall have grooves or metal stops to prevent over compression of gaskets. All bolted transformer tank or accessory openings shall be gasketed.

#### **EW-1.10.4.6 Tank**

The transformers shall be housed in a steel tank with all permanent joints molded, backed up by a sturdy steel structure as required to obtain the desired rigidity and strength. The material shall be of high grade steel plate having good welding qualities. All seams, flanges, lifting and jacking lugs, braces and other parts attached to the tank shall be welded. No rivets shall be used. The cover shall be bolted type. The tank shall be able to withstand internal pressure with oil at operating level.

All openings such as joint between the case and cover, bushings, insulation mountings, etc., shall have welded on flanges to provide gaskets surfaces and allow for bolt holes. No bolts shall pass to the inside of the case and cover. Flanges shall have gaskets which will remain oil-tight and will not deteriorate under severe conditions. The tank with radiator fitted shall be tested for leaks before painting.

#### **EW-1.10.4.7 Radiators**

Radiators, if to be provided, shall be bolted to the main transformer tank and readily detachable. Isolation valves shall be fitted to the tank to permit radiator removal without draining the main tank. Separate filling plugs, air bleed plugs and drain plugs shall be fitted to each radiator section. Radiators shall be galvanized externally prior to etching and painting. Particular attention shall be given to their internal cleaning and painting to ensure that the radiators arrive in a serviceable condition. All radiators shall be completely sealed with blanking plates and neoprene seals for transport. They shall be thoroughly dried before shipment.

#### **EW-1.10.4.8 Hardware**

All energized hardware, i.e., bolts, nuts and washers shall be made of tinned copper alloy material such as silicon bronze or equivalent. All other hardware shall be hot-dip galvanized.

#### **EW-1.10.5 Fittings and Accessories**

The following transformer accessories shall be included:

- a) HV Bushing
- b) Oil Level Indicator
- c) Oil Sampling Plug



- d) Oil Drain Valve
- e) Oil Temperature Indicator
- f) Pressure Relief Valve
- g) Lifting Lugs
- h) Anchor Bolts
- i) Earthing Terminals
- j) HV/LV Insulating Shroud

#### **EW-1.10.6 Equipment and Marking**

The transformer shall be provided with a stainless steel nameplate in accordance with the latest standard of IEC60076-1, fitted in a visible position showing the information indicated below. The entries on the plate shall be indelibly marked.

- a) Kind of transformer
- b) Number of this standard
- c) Manufacturer's name
- d) Manufacturer's serial number
- e) Year of manufacture
- f) Number of phases
- g) Rated power (in kVA or MVA)
- h) Rated frequency (in Hz)
- i) Rated voltages (in V or kV) and tapping range
- j) Rated currents (in A or kA)
- k) Connection symbol
- l) Short circuit impedance (in %Z)
- m) Type of cooling (i.e. OA, ONAN, etc.)
- n) Insulation voltage (withstand voltages)
- o) Insulating liquid
- p) Temperature rise (in °C)
- q) Total mass, kg
- r) Mass of insulating oil

The minimum recommended dielectric strength of oil filling the transformer shall also be engraved on this plate. The rating plate and any other instructions or designations shall be in the English language.

#### **EW-1.10.7 Standard and Common Tools**

The Manufacturer of transformer shall provide standard/common tools for use in the installation/maintenance of transformer.

#### **EW-1.10.8 Tests**

All tests shall be performed as per latest revision of ANSI C57.12.90 Factory Test shall include, but not limited to the following:

##### **EW-1.10.8.1 Routine Test**

1. Ratio, Polarity and Phase Relation Test
2. No Load Losses and Excitation Current at rated Voltage and Frequency
3. Induced Potential Test (Low-frequency Dielectric Test)
4. Mechanical (Leak Test)



**EW-1.10.8.2 Design Test**

1. Winding Resistance Measurement Test
2. Impedance Voltage and Load Loss Measurement
3. Temperature Rise
4. Lightning Impulse
5. Audible Sound Level
6. Mechanical (Lifting & Moving Devices, Pressure Test)

**EW-1.10.8.3 Miscellaneous Test**

1. Insulation Power Factor
2. Insulation Resistance
3. Short Circuit Capability

**EW-1.10.8.4 Site Test**

The Supplier shall perform all tests specified by the equipment Manufacturer, applicable standards and as necessary to verify the proper operation of the equipment in the presence of NPC representatives.

1. Check level and alignment of the installed transformer;
2. Check tightness of connections and fastenings;
3. Check proper grounding;
4. Check oil level monitors, nameplate, vent plugs;
5. Check wire and cable connections;
6. Check cable glands and entrance;
7. Check on the proper installation of transformer accessories;
8. Winding resistance;
9. Insulation Resistance;
10. Transformer Turns Ratio; and
11. Dielectric Test.

**EW-1.10.9 Failure to Meet Guarantees**

Depending on the requirement stated in the Technical Data Sheets, the transformer will be tested for compliance with the Manufacturer's guaranteed losses. If the transformer losses, as determined by test, at rated voltage, frequency and 100% rated kVA exceed the guaranteed total losses, the excess in losses shall be evaluated at the following rated cost and the resulting amount shall be deducted from the contract price.

$$S = 2 [(N_{L-L}) (N_{LM} - N_{LG}) + (L_L) (L_{LM} - L_{LG})]$$

Where:

- S = Amount to be deducted from the Contract Price
- $N_{L-L}$  = Price in Php/Watt for the no-load losses as stated in the Technical Data Sheets
- $N_{LM}$  = Measured no-load losses expressed in Watt
- $N_{LG}$  = Guaranteed no-load losses as stated on the Technical Data Sheets





- $L_L$  = Price in Php/Watt for the load losses as stated in the Technical Data Sheets
- $L_{LM}$  = Measured load losses expressed in Watt
- $L_{LG}$  = Guaranteed load losses as stated on the Technical Data Sheets

When the excess of the total losses reaches five percent (5%), NPC shall have the right to reject the transformer for which such excess is verified during the factory acceptance test.

Successful Bidder shall promptly provide NPC one (1) original and three (3) certified copies of all test data and reports on the transformer.

#### **EW-1.10.10 Data and Documentation Requirements**

The following documents shall be submitted after award of contract for NPC's review and approval prior to procurement and installation of the supplied equipment and materials:

1. Outline drawings of transformer and accessories showing the following:
  - a) General Dimensional Drawing
  - b) Sectional Drawing
  - c) Nameplate Drawing
  - d) Marshaling box with connection diagram
2. Description and instructions covering the installation, operation and maintenance of the transformer and accessories;
3. Duly signed Routine Test Results; and
4. Field Test to be Performed and Certified Test and Inspection Reports duly signed and witnessed by NPC representative

#### **EW-1.11 Job Site Cameras**

This specification covers the supply, delivery and installation of job site cameras for the use in monitoring and documenting the construction of Solar PV Plant and Energy Storage System.

The materials to be furnished shall be in accordance with, but not limited to, the latest issues of the Applicable Codes and Standards, including all addenda, in effect at time of purchase order unless otherwise stated herein.

##### **EW-1.11.1 Technical Characteristics**

The job site cameras to be supplied shall be DC supply operated and battery-operated cameras. It shall be designed to monitor the construction of SPP, ESS and access areas for a routine documentation.

At least two (2) sets of job site cameras must be installed before works shall be done in the project sites. Exact placement/location of cameras shall be approved by NPC.



The Supplier shall define the focusing ranges and allowable minimum distance in accordance with the layout at site.

In normal operation, the job site camera provides monitoring of the construction sites. For full coverage of the cameras, the job site cameras shall be installed in an elevated area within the site while is out of reach of the construction equipment. It shall include supports and mounting poles (if required) for the ease of the installation.

The job site cameras must have the functionality and adaptability in the construction site. It shall have a 100% reliability without affecting the implementation.

The Supplier shall ensure that the job site cameras they supply, functions correctly and safely. In principle, the installation shall follow that latest modern engineering practice, ensure optimum functionality of supply and ensure the safety of the construction staff.

Job site cameras shall be subject to the approval of NPC.

All job site cameras shall meet the technical requirements in the specifications. It shall have a dust proof and weather resistant protective enclosure complying with the technical requirements.

**EW-1.11.2 Technical Requirements**

The supplied Job Site Cameras shall meet the following minimum technical requirements:

	DESCRIPTION	NPC REQUIREMENTS
1	Type	Time-Lapse Camera
2	Quantity	As specified in the TDS and SOR
3	Control Display	Thin-Film-Transistor (TFT) Liquid Crystal Display (LCD)
4	Image Sensor Resolution	At least 1.3 Megapixel CMOS
5	View Angle	At least 110 degrees
6	Still Image Resolution	1280 x 720
7	Time Lapse Interval	15 minutes/ User-programmable
8	Battery Type	Standard AA or AAA Sized Alkaline Batteries
9	Battery Life	At least 120 days of image recording
10	Additional Batteries (Spare)	To Be Provided
11	Enclosure	IPX4 compliant
12	Storage Memory	SDHC
13	Storage Capacity	32 GB
14	Additional Storage per camera (Spare)	At least one (1)



When the installation of the job site cameras is completed, the operation and safekeeping shall be turnover to NPC.

The Supplier shall provide sufficient number of spare alkaline batteries to operate the construction cameras through the entire contract duration. In case of contract extension, the required additional batteries shall also be provided until contract completion at no additional cost to NPC.

**EW-1.12 Measurement of Payment**

Measurement of payment for all electrical works shall be based on the bid price of each item as shown in the Schedule of Requirements – Electrical Works, Section VII of the Bid Document. The cost of each item shall cover all works required and described in the pertinent provisions of the specifications.

**SECTION VI**

**PART I-TECHNICAL  
SPECIFICATIONS**

**ELECTRICAL WORKS**

**EW 2.0 – ENERGY STORAGE SYSTEM**



**PART I – TECHNICAL SPECIFICATIONS**

**EW – ELECTRICAL WORKS**

**EW – 2.0 – ENERGY STORAGE SYSTEM**

**TABLE OF CONTENT'S**

<u>CLAUSE NO.</u>	<u>TITLE</u>	<u>PAGE NO.</u>
EW-2.0	<b>ENERGY STORAGE SYSTEM .....</b>	<b>1</b>
EW-2.1	Definition of Terms .....	1
EW-2.2	Scope of Works.....	2
EW-2.3	Site Conditions.....	3
EW-2.4	Energy Storage System (ESS).....	3
	EW-2.4.1 Battery Management System (BMS).....	3
	EW-2.4.2 Battery Modules/Batteries.....	4
	EW-2.4.3 Power Conversion System (PCS) / Battery Inverter .....	5
	EW-2.4.4 ESS Control System (ECS) / ESS controller.....	5
	EW-2.4.5 ESS Digital Energy Meter .....	6
	EW-2.4.6 ESS Enclosure/Cabinet.....	7
	EW-2.4.7 ESS Transformer .....	8
EW-2.5	Warranty .....	17
EW-2.6	Track Record .....	17
	EW-2.6.1 ESS Manufacturer.....	17
	EW-2.6.2 Battery Manufacturer.....	17
EW-2.7	Measurement of Payment.....	18



## PART I – TECHNICAL SPECIFICATIONS

### EW -- ELECTRICAL WORKS

#### EW-2.0 ENERGY STORAGE SYSTEM

This section provides the definition, scope of works, functional/ performance requirements, technical specifications, and standards for the Energy Storage System (ESS).

#### EW-2.1 Definition of Terms

- a) **State of Charge (SoC)** is the level of charge of a battery system/ module measured from 0%. 0% SoC refers to a fully discharged battery and 100% SoC refers to a fully charged battery.
- b) **Depth of Discharge (DoD)** is the level of charge of the battery system/ module measured from 100% SoC. 100% DoD refers to a fully discharged battery and 0% DoD refers to a fully charged battery.
- c) **Maximum Normal State of Charge (MaxNSoC)** is the SoC at which the ESS can be charged at maximum rate (i.e. prior to taper/trickle charge).
- d) **Minimum Normal State of Charge (MinNSoC)** is the SoC specified by the ESS/battery manufacturer at which the ESS can inject power to the interconnection point at full rated power. At MinSoC, the ESS must be able to inject full power for at least 5 seconds.
- e) **Usable Range of SoC** is the range between MaxNSoC and MinNSoC.
- f) **Usable Energy** is the kWh capacity available of the Usable Range of SoC.
- g) **State of Health (SoH)** is an indicator of the remaining capacity of the battery system/module to deliver the required Usable Energy. It shall reflect the remaining life, in equivalent full cycles of the battery, and indicate if the battery system/ module need replacement.
- h) **Beginning of Life (BoL)** is the instance that ESS begins operation during conduct of Commissioning Tests.
- i) **End of Life (EoL)** is defined as the instance where the Usable Energy falls below the required value as determined by the SoH indicator and/or a performance test.
- j) **Cycle Lifetime** is the number of full charge and discharge cycles between the EoL and BoL at nominal C rating @25°C.
- k) **Power Conversion System (PCS)** refers to the subsystem of the ESS that contains inverter(s), power electronics, circuit breakers, transformers, switchgears and safety systems required for the ESS to

inject and absorb electricity between the interconnection point (e.g., busbar) and the battery system.

- l) **ESS Control System (ECS) / ESS controller** refers to the control system of the ESS.
- m) **Battery Management System (BMS)** refers to the sub-system of the ESS that monitors and controls the battery units and ensures proper charge and discharge of the battery modules.
- n) **Battery modules** are the smallest modules/ unit of energy storage that is user replaceable without the use of specialized tools and equipment. They are made of individual battery cells connected in series/parallel or combination thereof.
- o) **Energy Storage System (ESS)** refers to the system responsible for the storage and discharge of electricity depending on the power system requirements. It is composed of the following sub systems:
  - Battery Management System
  - Battery Modules / Batteries
  - Power Conversion Systems / Battery Inverter
  - ESS Control System / ESS Controller
  - ESS Transformer

#### **EW-2.2 Scope of Works**

The general scope of works are enumerated below. Additional details are provided in the relevant sections of the tender.

- a) All services, materials, and equipment necessary for the proper installation, maintenance, and operation of the ESS. (e.g., ESS enclosure/cabinet, ESS transformer, communication, control and power cabling, cable trays, conduits, connection hardware, safety, and protection equipment, etc.).
- b) The ESS shall be supplied and integrated as a complete operational equipment/system consisting of its appurtenances, tools, sub-systems, firmware, and software; including all items not specifically mentioned but are essential to the proper operation of the ESS as required herein. **The BMS, batteries and its racks shall be supplied together under one brand/manufacturer.**
- c) Back-to-back guarantee/warranty with equipment manufacturer(s). Supplier shall provide/extend all warranties provided by the manufacturer to NPC. In case the supplier is unable to rectify/remedy defects in the product, they shall shoulder all expenses that the manufacturer may levy to remedy/rectify the defects.
- d) Complete documentation:
  - Design and as-built drawings.
  - Installation, Operation and Maintenance Manuals
  - Electrical circuit diagrams

- Performance Monitoring Test, Factory and Site Acceptance Test procedures.
  - Back-up copies of control programs (firmware and other configuration software)
  - Other relevant documents (if any).
- e) Training of plant and technical services personnel regarding ESS as part of the plant as specified in *GW-14.0 Training of NPC Personnel*.

### EW-2.3 Site Conditions

- a) Environmental Conditions (refer to Section VI – GW 5.0, Design & Duty Conditions)
- b) The ESS enclosure/cabinet shall have a footprint/area adequate to house all the major and appurtenant equipment of ESS (considering clearance requirements from adjoining equipment and structures). Refer to Section IX – Reference Drawings, Proposed Equipment Layout for the allocated space for the ESS.

### EW-2.4 Energy Storage System (ESS)

The ESS shall mainly function as **grid stabilization equipment** by providing ancillary services. It shall support the operation of the whole power plant by providing buffer power in the event there is power and/or frequency fluctuations (e.g., Power output of the solar plant suddenly drops due to shading caused by cloud formation).

It shall have a power rating of (*refer to Section VI – GW 6.0 Supplier's scope of works*) (continuous) and a usable energy of at least (*refer to Section VI – GW 6.0 Supplier's Scope of Works*).

Bi-directional (Import and Export) Digital Energy Meter shall be provided to account for energy import and export to and from the ESS. It shall be connected to the 3-phase, 60Hz system in between the ESS and the ESS transformer.

The operating voltage of the ESS and the output voltage of the PCS respectively shall depend on the equipment manufacturer's specifications. However, the high voltage side of the ESS transformer shall be 13.8kV (line to line).

The roundtrip efficiency of the ESS must be at least 80%. Efficiency shall include/account the energy utilized by the cooling system, lighting, BMS, PCS and ECS/ESS Controller.

Detailed specifications of its components are provided in the succeeding sections.

#### EW-2.4.1 Battery Management System (BMS)

The BMS shall control and monitor all battery module parameters. e.g., SoC/DoD, string/module voltage, current, temperature, impedance (or equivalent parameter to indicate the "health" of the battery modules).



SoH data shall be available while the ESS is in operation and shall be revalidated by a performance test to be conducted at least once a year (or as the need arises).

The BMS shall automatically control the charge/discharge of all batteries including cell balancing, equalization and other maintenance and safety functions/procedures to ensure proper operation of the battery system. The same function can be triggered manually if necessary.

- a) The BMS must be capable of keeping the operational history of individual battery modules. Operation of the battery module shall be managed individually to account for different module characteristics. Minimum parameters to be logged are as follows:
- Module voltage
  - Module current
  - Replacement history of battery module
  - Module faults/alarms
  - Module temperature
  - State of Charge (SoC) / Depth of Discharge (DoD)
  - State of Health
- b) The bidder/manufacturer shall specify the MinNSoC and MaxNSoC as defined in EW-2.1 of this section.

#### EW-2.4.2 Battery Modules/Batteries

- a) Usable Energy of the batteries shall be at least (*refer to Section VI – GW-6.0 Supplier's scope of works*) within the warranty period. Testing shall be performed during factory acceptance, commissioning and at least once a year, or as the need arises (i.e., performance test) to ascertain the amount of usable energy. Bidder/manufacturer shall provide all test procedures subject to review and approval of the National Power Corporation.
- b) Batteries shall have a minimum cycle lifetime of at least 5000 cycles @ nominal C-rate @25°C. The nominal C-rate of the battery to be supplied shall be 1C or higher. Batteries that have lower nominal C-rate shall be acceptable if these are configured in parallel to meet the equivalent rated power as the batteries with 1C rating. For example, 0.5C rated batteries with 60kWh energy capacity shall be connected in parallel with another identical module to meet the equivalent 1C rated batteries with 60kWh energy capacity. **It shall self-discharge for not more than 10% of its capacity per month.** The remaining cycles shall be translated into the SoH indicator parameter. This model shall be implemented in the BMS and shall be validated and adjusted (if necessary) during the conduct of annual performance tests.
- c) Battery cells shall be prismatic format with an acceptable battery chemistry such as Lithium Manganese Oxide (LiMn2O4–LMO), Lithium Nickel Manganese Cobalt Oxide (LiNiMnCoO2–NMC), blended NMC/LMO and Lithium Ferrous Phosphate (LiFePO4–LFP).
- d) Battery Modules shall be self-contained, modular and replaceable. For purposes of transportation, installation and maintenance, the Supplier



shall provide specialized lifting equipment whenever the gross weight of each battery module exceeds 60kgs.

- e) Each battery module (if possible, each cell) shall be equipped with overcharge, short circuit, and thermal runaway protection. Each battery rack shall be protected by fuse and/or by DC circuit breaker against electrical fault, this also serves as the main disconnecting means for repair and maintenance.
- f) Batteries must be compliant to IEC 62619 or UL 1642. Test certificate of the batteries shall be submitted during post-qualification.

**EW-2.4.3 Power Conversion System (PCS) / Battery Inverter**

- a) The PCS shall have the following functionalities:
  - Parallel operation;
  - Capable to provide ancillary services;
  - Provide Short Circuit Current sufficient to trigger circuit breakers and other protection devices for duration of not less than 50ms;
  - Provision of reactive power;
  - Frequency Control. The nominal system frequency shall be 60Hz and shall be maintained within the limits of 59.7Hz and 60.3Hz during normal conditions based from **Philippine Distribution Code 2017**;
  - Voltage Control; and
  - Fault ride through with programmable voltage and duration.
- b) The PCS shall have a nominal power rating (net of ESS auxiliary power requirements) with 110% overload capability of at least ten (10) minutes.
- c) PCS must be able to perform Power Swing necessary to compensate for sudden loss of generation from either the diesel generators or the solar PV plant.
- d) The PCS shall have the capability to support the changes in power direction of the battery (from charge to discharge and vice versa) within 200ms.

**EW-2.4.4 ESS Control System (ECS) / ESS controller**

- a) The ECS / ESS controller shall serve as the interface between the Hybrid controller and the ESS. It shall ensure that the ESS is able to respond to the commands of the Hybrid controller in performing all its functional requirements as specified herein.
- b) The ECS / ESS controller shall be equipped with its own control interface that can display the status of the ESS and its components. The interface must be capable of monitoring operational and maintenance history of the ESS (of the SoC and “health” of each battery module).



**EW-2.4.5 ESS Digital Energy Meter**

This specification covers the technical and associated requirements for the ESS digital energy meter including instrument transformer and accessories required for the electric generating plants.

**EW-2.4.5.1 Technical Characteristics and Requirements**

The ESS digital energy meter shall be furnished and installed by the Supplier as shown on the bid drawings complete with stainless steel housing, test block and associated metering instrument transformers (current transformers) of appropriate burden and accuracy and other accessories for outdoor metering purposes. It shall be capable of measuring the power generated and received by the ESS. It shall be designed to operate continuously for the normal life of the meter. The digital energy meter shall meet the following minimum requirements:

ITEM	DESCRIPTION	REQUIREMENTS
1	Number of Wires	3 or 4
2	Voltage, V	120-480
3	Accuracy class	0.2s
4	Current Range	Class 10
5	Frequency, Hz	60
6	Register Type	LCD
7	Soft Switches	Available
8	LCD Display	Programmable
9	The Kilowatt-hour meter to be provided is certified and approved by ERC	Yes
10	Communication Port for Kilowatt-hour meter	To be Provided
11	Meter Test Block	
	No. of Poles	10 (4 Voltage & 6 Current Terminals)
	Rated Voltage, V	600V
	Equipment Standard	ANSI C12.9
	Test Block Cover	Required
12	Metering Current Transformer	
	a. Application (Indoor/Outdoor)	Outdoor
	b. Insulation type	Full cast epoxy resin
	c. Primary rated current, A	By Supplier
	d. Secondary rated current for all windings, A	5
	e. No. of cores	One (1) core Secondary CT
	f. CT ratio	By Supplier
	g. Burden, VA	2.5
	h. BIL, kV	10



In extreme cases, the Supplier shall furnish, if necessary, outdoor type potential transformer with the same BIL rating. The transformer shall have an appropriate voltage ratio which is suitable for ESS digital energy meter and ESS AC voltage system. All costs associated with the supply and installation of such transformer shall be to the account of the Supplier.

The ESS digital energy meter shall have but not limited to the following features:

1. Pilferage proof
2. Tamper Proof
3. Wrong Wiring Alarm
4. Current Flow display
5. Can withstand the temperature of -20°C to +70°C and Humidity of up to 95% non-condensing
6. With back light display
7. With built-in battery for LCD display and back-up battery
8. TOU Programmable Ready
9. Measure display (Energy, RMS voltage & current per phase, Reactive & Apparent Power, Power factor, Frequency, Calendar, Time and etc.)

The ESS digital energy meter with the required metering instruments shall be enclosed by a separate enclosure for proper protection and safety against water droplets, dust, exposure of energized conducting material and the like without additional cost to NPC.

For ESS digital energy meter, communication ports shall be provided or available in the energy meter exclusively intended for electronic reading, hence reading the data determined from the computer remotely from the meter. Electronically gathering of data can logged parameters to the computer such as instantaneous parameters, billing information, load survey, events or tampers, transactions, etc.

#### **EW-2.4.6 ESS Enclosure/Cabinet**

- a) The ESS shall be self-contained in its own free-standing enclosure/cabinet. It shall be supported with a suitable foundation. The ESS enclosure/cabinet shall have a footprint/area adequate to house all the major and appurtenant equipment of ESS (considering clearance requirements from adjoining equipment and structures).

For enclosure integrated by the ESS manufacture to package the system into a single compact or multiple containerized housing shall be permitted provided that it is rated for outdoor operation with a minimum required IP rating and shall comply all applicable provisions thereon.

- b) The ESS shall be equipped with a built-in redundant cooling system to control and maintain the temperature required inside the battery compartment. It shall be tropicalized and can operate automatically. It shall be configurable and programmable to be able to reboot and operate itself with automatic switchover, whenever there is a fault on

the first cooling equipment, without human intervention (e.g., manual switching).

- c) ESS enclosure/cabinet shall be rated at least IP55 and 2-hour fire rating.
- d) The ESS shall have adequate protection to prevent unauthorized access to the ESS.
- e) ESS shall be equipped with emergency stop buttons outside the enclosure/cabinet.
- f) ESS enclosure/cabinet together with its enclosed non-current carrying metal shall be connected to ground and protected from any unexpected electricity leakage.

**EW-2.4.7 ESS Transformer**

**EW-2.4.7.1 General**

This specification covers the technical and associated requirements for the ESS transformer and accessories for use in electric generating plants. The rating of this transformer is specified in the **Technical Data Sheets** and in **GW –6.0 Supplier's Scope of Works**. The supplied transformer shall be in accordance with the latest revision of IEEE Std. C57.12.00.

**EW-2.4.7.2 Technical Requirements**

The supplied ESS transformer for Kalayaan Energy Storage System shall meet the following minimum requirements:

ITEM	DESCRIPTION	REQUIREMENTS
1	Type of Cooling	ONAN
2	Insulation	Mineral Oil with its electrical and chemical characteristics is compliant with IEC and is Polychlorinated Biphenyls (PCB) free
3	Type	Two-winding Transformer
4	Audible Sound Level	Refer to Table specified under EW-2.4.7.3.8
5	Vector Group	YNd11
6	Temperature	
	a. Ambient Temperature	40°C
	b. Temperature Rise	65 °C
7	Winding Connection	
	• H-Winding	Wye with Neutral Grounded
	• X-Winding	Delta
8	Insulation Level	



ITEM	DESCRIPTION	REQUIREMENTS
	a. Nominal Voltage Level, kV	
	▪ H-winding	13.8
	▪ X-winding	By Supplier
	b. Highest Voltage Level, kV	
	▪ H-winding	15
	▪ X-winding	By Supplier
	c. Basic insulation level, kV	
	▪ H-winding	95
	▪ X-winding	By Supplier
9	Winding Material	100% Copper
10	Bushing Material	Porcelain
11	% Impedance at Rated kVA	Manufacturer's Data
12	Efficiency	
	a. At 100% load	By Supplier
	b. At 75% load	By Supplier
13	Tap Changer	No-Load
14	Taps	
	a. H-Winding	13.8 kV ± 2 x 2.5%
	b. X-Winding	N/A
15	Transformer Losses	
	a. No-Load Loss, W	By Supplier
	b. Load Loss, W	By Supplier
16	Tolerances	
	a. No-Load & Load Loss	Not more than 10% of the manufacturer's specified value
	b. Total Loss	Not more than 6% of the manufacturer's specified value
	c. Impedance	± 10% of the manufacturer's specified value
17	Ground Terminal Connection	Suitable for 100 mm <sup>2</sup> copper conductor
18	Weight of oil, kg	By Supplier
19	Total Weight, kg	By Supplier
20	Test and Experience Requirements	
20.1	Test Requirements <sup>1</sup>	
	a. Routine Test to be performed	Yes
	b. Certified Design and Routine Test Reports to be submitted	Yes

<sup>1</sup> Test Report of a licenser instead of the Supplier's Manufacturer shall not be accepted.



**EW-2.4.7.3 Design Requirements****EW-2.4.7.3.1 Rating**

The transformer rating specified in the Technical Data Sheets shall be the basis of the Supplier's guarantee as to performance and temperature rise. The ratings indicated are based on actual load requirements at the service and operating conditions specified herein.

**EW-2.4.7.3.2 Voltage**

The transformer to be supplied shall be designed to withstand the over voltages for the duration of voltage excursions which may be expected as a result of full load rejection of the inverters.

**EW-2.4.7.3.3 Frequency**

Frequency for operation shall be 60 Hz.

**EW-2.4.7.3.4 Overload Requirement**

The overload rating and operation shall be in accordance with all cyclic loading duties as specified in IEC 60076-7. The overload capability of any auxiliary equipment such as bushings, LTC's, CT's, oil expansion tanks, leads, etc. shall not be less than the transformer overload rating. If other considerations will limit the overload capability of the transformer, the Supplier shall specify these limitations in his proposal.

**EW-2.4.7.3.5 Short Circuit Withstand Capability**

The transformer shall withstand the mechanical and thermal stresses produced by external short-circuit currents specified in IEEE Std. 57.12.00 (latest revision).

**EW-2.4.7.3.6 Transformer Loss Evaluation**

Depending on the requirement stated in the Technical Data Sheets, the Supplier is required to fill-in all the information for the transformer losses in the Technical Data Sheets for the ESS transformer and station service/dry-type transformer in order for the NPC to fully determine the most cost effective of the proposed transformer(s) to be supplied considering both cost of losses and first cost.

The transformer shall be designed for the most economical loss ratio (copper loss/iron loss) for the application as specified in the Technical Data Sheets for the transformer.

**EW-2.4.7.3.7 Impedance and Reactance**

The impedance and reactance shall be stated in the Proposal.



**EW-2.4.7.3.8 Audible Sound Level**

Sound levels decibels (dB) at rated voltage and frequency for liquid immersed ESS transformer shall be as below. The average sound level of the transformer shall not exceed these values when measured in accordance with the conditions outlined in the latest ANSI/IEEE C57.12.90 or IEC 60076-10 for oil-immersed transformers or ANSI/IEEE C57.12.91 or IEC 60726 for dry-type transformers.

Equivalent Two-winding, kVA	Average Sound Level, dB
1-50	48
51-100	51
101-300	55
301-500	56
750	57
1000	58
1500	60
2000	61
2500	62

**EW-2.4.7.3.9 Tolerances**

The transformer shall be designed and manufactured with tolerances in accordance with applicable ANSI/IEC/IEEE standards.

**EW-2.4.7.3.10 Electrical Insulating Oil**

The Supplier shall furnish oil with quality suitable as an insulant and coolant for transformers. The oil shall be new naphthenic based mineral oil meeting the requirements of the latest ASTM D3487 (Specification of Mineral Insulating Oil Used in Electrical Apparatus).

Insulating liquid must not contain more than 2PPM of Polychlorinated Biphenyl (PCB), classified as "PCB free". The Supplier shall submit a certification from the manufacturer of the transformer that the transformer oil does not contain PCB and the laboratory analysis shall be conducted by a DENR-Accredited Laboratory.

The Supplier shall state the commercial name and specifications of the oil to be furnished. NPC reserves the right in the future to use any oil which meets the above specifications and the use of such oil shall not affect the Supplier's guarantee.





**EW-2.4.7.4 Design and Construction Features****EW-2.4.7.4.1 General**

The transformer design, manufacture and assembly shall minimize vibration and shall prevent damage by inherent vibration and stress during operation, transportation and short circuits.

**EW-2.4.7.4.2 Cores**

Cores for the transformers shall be constructed of the highest quality, non-aging high permeability grain-oriented silicon steel. The steel shall be in thin laminations, annealed after cutting and rolled to ensure smooth surface at the edges.

The laminations must be free from impurities and must receive stress relief treatment after punching. The laminations shall be accurately flattened, especially at the edges and insulated by suitable procedures with long life heat resistant insulating coat.

Both sides of each sheet shall be insulated with a durable, heat resistant insulation. The cores shall be held firmly by core clamp and brace to ensure adequate mechanical strength to support the winding and to withstand without damage or deformation, the forces, caused by short circuit stresses, transportation or handling to prevent shifting of the core laminations.

The core shall be solidly grounded to the tank and shall be provided with approved lifting devices or lifting lugs at suitable points of the core assembly for core lifting.

**EW-2.4.7.4.3 Windings**

Windings for the transformer shall be of the best modern design of conductor having constant cross-section and uniform insulation or graded insulation as required. The coils shall be wound and supported in a manner to provide sufficient oil ducts which will be maintained without constriction.

End coils shall have extra insulation. Coils shall be made up, shaped and braced to provide for expansion and contraction due to temperature changes in order to avoid abrasion of insulation and provide rigidity to resist movement and distortion caused by abnormal operating conditions.

Adequate barriers shall be provided between windings and core and between high and low voltage windings. End coils shall have extra protection against abnormal line disturbances. Permanent current-carrying joint for splices shall be welded or brazed, properly formed and finished, and insulated to conform to the basic insulation.

Winding conductor shall be free from scars, burrs and splinters and shall be uniformly insulated.



The completed assembly of core and coils shall be vacuum dried, immediately impregnated and immersed in dry oil. They shall be adequately braced to withstand ocean shipment, short-circuit forces and earthquakes.

#### **EW-2.4.7.4.4 Bushing**

All porcelains used in bushing shall be wet process, homogenous, and free from cavities or other flaws. The glazing shall be uniform in color and free from blisters, burrs and other defects. All porcelain parts shall be one piece. The bushings of the same rating shall be interchangeable.

Bushing up to 110 kV BIL shall be porcelain bulk type whereas bushings above 110 kV BIL shall be condenser-type. In the latter case, the bushing shall be provided with capacitance test tap.

Bushings shall have the continuous current-carrying capacity necessary to carry the full 65°C temperature rise. The bushings shall also be capable of carrying overload currents as required by EW-2.4.7.3.4

The terminal pads shall be of high conductivity bronze or copper and shall be plated with hot flowed electro silver or electro-tin. Whenever a larger terminal pad is required for higher current rating, the mounting holes shall conform to NEMA Standards.

The HV and LV terminations of the ESS transformer shall be fitted with suitable insulating shroud. The insulating shrouds shall be manufactured through dip moulding process and shall be made from flexible polyvinyl chloride (PVC) material, suitable for low voltage to high voltage applications. The insulating shroud shall be flame retardant, conforming with the UL 94 Standards. They shall be type tested for electric strength in accordance with IEC 60243-1 or approved equivalent standards.

#### **EW-2.4.7.4.5 Gasket**

Gaskets shall be unaffected by hot insulating oil, retain their resiliency during the life of the associated equipment, and be unaffected by weather while maintaining oil and gas tightness. Nitrile rubber gaskets are acceptable. Gaskets of neoprene and/or any kind of impregnated/bonded cork or cork only are not acceptable. Gasket flanges shall have grooves or metal stops to prevent over compression of gaskets. All bolted transformer tank or accessory openings shall be gasketed.

#### **EW-2.4.7.4.6 Tank**

The transformers shall be housed in a steel tank with all permanent joints molded, backed up by a sturdy steel structure as required to obtain the desired rigidity and strength. The material shall be of high grade steel plate having good welding qualities. All seams, flanges, lifting and jacking lugs, braces and other parts attached to the tank shall be welded. No rivets shall be used. The cover shall be bolted type. The tank shall be able to withstand internal pressure with oil at operating level.

All openings such as joint between the case and cover, bushings insulation mountings, etc., shall have welded on flanges to provide gaskets surfaces



and allow for bolt holes. No bolts shall pass to the inside of the case and cover. Flanges shall have gaskets which will remain oil-tight and will not deteriorate under severe conditions. The tank with radiator fitted shall be tested for leaks before painting.

#### **EW-2.4.7.4.7 Radiators**

Radiators, if to be provided, shall be bolted to the main transformer tank and readily detachable. Isolation valves shall be fitted to the tank to permit radiator removal without draining the main tank. Separate filling plugs, air bleed plugs and drain plugs shall be fitted to each radiator section. Radiators shall be galvanized externally prior to etching and painting. Particular attention shall be given to their internal cleaning and painting to ensure that the radiators arrive in a serviceable condition. All radiators shall be completely sealed with blanking plates and neoprene seals for transport. They shall be thoroughly dried before shipment.

#### **EW-2.4.7.4.8 Hardware**

All energized hardware, i.e., bolts, nuts and washers shall be made of tinned copper alloy material such as silicon bronze or equivalent. All other hardware shall be hot-dip galvanized.

#### **EW-2.4.7.5 Fittings and Accessories**

The following transformer accessories shall be included:

- a) HV Bushing
- b) Oil Level Indicator
- c) Oil Sampling Plug
- d) Oil Drain Valve
- e) Oil Temperature Indicator
- f) Pressure Relief Valve
- g) Lifting Lugs
- h) Anchor Bolts
- i) Earthing Terminals
- j) HV/LV Insulating Shroud

#### **EW-2.4.7.6 Equipment and Marking**

The transformer shall be provided with a stainless steel nameplate in accordance with the latest standard of IEC60076-1, fitted in a visible position showing the information indicated below. The entries on the plate shall be indelibly marked.

- a) Kind of transformer
- b) Number of this standard
- c) Manufacturer's name
- d) Manufacturer's serial number
- e) Year of manufacture
- f) Number of phases
- g) Rated power (in kVA or MVA)
- h) Rated frequency (in Hz)

- i) Rated voltages (in V or kV) and tapping range
- j) Rated currents (in A or kA)
- k) Connection symbol
- l) Short circuit impedance (in %Z)
- m) Type of cooling (i.e., OA, ONAN, etc.)
- n) Insulation voltage (withstand voltages)
- o) Insulating liquid
- p) Temperature rise (in °C)
- q) Total mass, kg
- r) Mass of insulating oil

The minimum recommended dielectric strength of oil filling the transformer shall also be engraved on this plate. The rating plate and any other instructions or designations shall be in the English language.

#### **EW-2.4.7.7 Standard and Common Tools**

The Manufacturer of transformer shall provide standard/common tools for use in the installation/maintenance of transformer.

#### **EW-2.4.7.8 Tests**

All tests shall be performed as per latest revision of ANSI C57.12.90 Factory Test shall include, but not limited to the following:

##### **EW-2.4.7.8.1 Routine Test**

1. Ratio, Polarity and Phase Relation Test
2. No Load Losses and Excitation Current at rated Voltage and Frequency
3. Induced Potential Test (Low-frequency Dielectric Test)
4. Mechanical (Leak Test)

##### **EW-2.4.7.8.2 Design Test**

1. Winding Resistance Measurement Test
2. Impedance Voltage and Load Loss Measurement
3. Temperature Rise
4. Lightning Impulse
5. Audible Sound Level
6. Mechanical (Lifting & Moving Devices, Pressure Test)

##### **EW-2.4.7.8.3 Miscellaneous Test**

1. Insulation Power Factor
2. Insulation Resistance
3. Short Circuit Capability

##### **EW-2.4.7.8.4 Site Test**

The Supplier shall perform all tests specified by the equipment Manufacturer, applicable standards and as necessary to verify the proper operation of the equipment in the presence of NPC representatives.



1. Check level and alignment of the installed transformer;
2. Check tightness of connections and fastenings;
3. Check proper grounding;
4. Check oil level monitors, nameplate, vent plugs;
5. Check wire and cable connections;
6. Check cable glands and entrance;
7. Check on the proper installation of transformer accessories;
8. Winding resistance;
9. Insulation Resistance;
10. Transformer Turns Ratio; and
11. Dielectric Test.

#### EW-2.4.7.9 Failure to Meet Guarantees

Depending on the requirement stated in the Technical Data Sheets, the transformer will be tested for compliance with the Manufacturer's guaranteed losses. If the transformer losses, as determined by test, at rated voltage, frequency and 100% rated kVA exceed the guaranteed total losses, the excess in losses shall be evaluated at the following rated cost and the resulting amount shall be deducted from the contract price.

$$S = 2 [(N_{L-L}) (N_{LM} - N_{LG}) + (L_L) (L_{LM} - L_{LG})]$$

Where:

- S = Amount to be deducted from the Contract Price
- $N_{L-L}$  = Price in Php/Watt for the no-load losses as stated in the Technical Data Sheets
- $N_{LM}$  = Measured no-load losses expressed in Watt
- $N_{LG}$  = Guaranteed no-load losses as stated on the Technical Data Sheets
- $L_L$  = Price in Php/Watt for the load losses as stated in the Technical Data Sheets
- $L_{LM}$  = Measured load losses expressed in Watt
- $L_{LG}$  = Guaranteed load losses as stated on the Technical Data Sheets

When the excess of the total losses reaches five percent (5%), NPC shall have the right to reject the transformer for which such excess is verified during the factory acceptance test.

Successful Bidder shall promptly provide NPC one (1) original and three (3) certified copies of all test data and reports on the transformer.

#### EW-2.4.7.10 Data and Documentation Requirements

The following documents shall be submitted after award of contract for NPC's review and approval prior to procurement and installation of the supplied equipment and materials:

1. Outline drawings of transformer and accessories showing the following:
  - a) General Dimensional Drawing
  - b) Sectional Drawing
  - c) Nameplate Drawing
  - d) Marshaling box with connection diagram
2. Description and instructions covering the installation, operation and maintenance of the transformer and accessories;
3. Duly signed Routine Test Results; and
4. Field Test to be Performed and Certified Test and Inspection Reports duly signed and witnessed by NPC representative

#### **EW-2.5 Warranty**

The ESS including but not limited to the Battery Management System, Battery Modules/Batteries, Power Conversion System(s)/Battery Inverter, ESS Control System/ESS controller, and ESS transformer shall have a minimum warranty of five (5) years. This warranty shall be covered by a back-to-back warranty arrangement with the manufacturer. The supplier shall submit its warranty agreement with the manufacturer that stipulates the scope and responsibilities of each party. Both parties (bidder and manufacturer) shall be equally and severally liable for failure of either party to perform warranty obligations.

Batteries shall be tested at least once a year (or as the need arises) to ascertain the usable energy of the ESS within the warranty period. If at any time during the warranty period the ESS fails to deliver the required usable energy, the supplier/manufacturer shall repair or replace the defective components to ensure the required performance standards are met. All costs associated with the warranty shall be in the account of the supplier/manufacturer.

#### **EW-2.6 Track Record**

##### **EW-2.6.1 ESS Manufacturer**

Manufacturer of the ESS should have current (working) install base of more than 1MW. The Bidder shall provide a list of reference project(s) with contact details for verification purposes. (fill-out form in Section VI – Technical Specifications – Part II Technical Data Sheet – Annex C).

##### **EW-2.6.2 Battery Manufacturer**

Manufacturer of the batteries should be ISO 9001/14001 certified and have at least five years of experience in production of Li-ion cells as given by EW-2.4.2 (c). Offered battery model must have a current (working) install base of at least 1MWh. The Bidder shall provide a list of reference project(s) with contact details for verification purposes. (fill-out form in Section VI – Technical Specifications – Part II Technical Data Sheet – Annex D)



**EW-2.7 Measurement of Payment**

Measurement of payment for all electrical works shall be based on the bid price of each item as shown in the Schedule of Requirements – Electrical Works, Section VII of the Bid Document. The cost of each item shall cover all works required and described in the pertinent provisions of the specifications.

**SECTION VI**

**PART I-TECHNICAL  
SPECIFICATIONS**

**ELECTRICAL WORKS**

**EW 3.0 – POWER AND ENERGY  
MANAGEMENT SYSTEM**





**PART I – TECHNICAL SPECIFICATIONS**

**EW – ELECTRICAL WORKS**

**EW- 3.0 –POWER AND ENERGY MANAGEMENT SYSTEM**

**TABLE OF CONTENTS**

<u>CLAUSE NO.</u>	<u>TITLE</u>	<u>PAGE NO.</u>
<b>EW-3.0</b>	<b>POWER AND ENERGY MANAGEMENT SYSTEM .....</b>	<b>1</b>
EW-3.1	General.....	1
EW-3.2	Technical Requirements.....	1
EW-3.3	Kalayaan Diesel Power Plant Genset Controller Data.....	3
EW-3.4	Scope of Works.....	4
EW-3.5	Communication Interface and Monitoring System.....	6
EW-3.6	Underground and Direct Buried Cable Installation.....	8
EW-3.6.1	Cable Type.....	8
EW-3.6.2	Cable Construction.....	9
EW-3.6.3	Cable Specifications.....	9
EW-3.6.4	Communication Equipment.....	9
EW-3.6.5	Site Survey.....	10
EW-3.6.6	Pathway.....	10
EW-3.6.7	Conduit Design and System Requirements.....	10
EW-3.6.8	Lateral and Subsidiary Ducts.....	11
EW-3.6.9	Conduit Section Length and Diameter Considerations.....	12
EW-3.6.10	Clearances.....	13
EW-3.6.11	Burial Depth.....	13
EW-3.6.12	Conduit Formations.....	14
EW-3.6.13	Drain Slope.....	14
EW-3.6.14	Conduit Type, Construction and Maintenance.....	14
EW-3.6.15	Conduit Type.....	15
EW-3.6.16	Construction.....	15
EW-3.6.17	Pulling Tensions.....	16
EW-3.6.18	Curved Conduit Sections.....	16
EW-3.6.19	Trench Work and Backfill.....	17
EW-3.6.20	Conduit Design for Crossing Bridges.....	18
EW-3.6.21	Confined Spaces.....	18
EW-3.6.22	Cabling/Splicing Hardware.....	19
EW-3.6.23	Underground/Direct-Buried Closures.....	20
EW-3.6.24	Grounding, Bonding and Protection.....	20
EW-3.6.25	Building Entrance Protection.....	22
EW-3.6.26	Protectors.....	23
EW-3.6.27	Testing Procedures and Criteria.....	24
EW-3.6.28	Maintenance and Restoration.....	24
EW-3.6.29	Routine Maintenance.....	25
EW-3.6.30	Demand Maintenance.....	25
EW-3.6.31	Restoration Procedures in Case of Emergency.....	26
EW-3.6.32	Documentation.....	27



SECTION VI -- TECHNICAL SPECIFICATIONS

LuzP23Z1543Se

EW-3.7	PEMS and Communication Architectural Diagram.....	27
EW-3.8	Warranty .....	28
EW-3.9	Measurement of Payment .....	28



## PART I – TECHNICAL SPECIFICATIONS

### EW – ELECTRICAL WORKS

#### EW-3.0 POWER AND ENERGY MANAGEMENT SYSTEM

##### EW-3.1 General

This part specifies the minimum requirements for the design, manufacture, factory wiring, programming, transport, delivery, installation, testing and commissioning of the Power and Energy Management System (PEMS). It shall be able to monitor, supervise and control the gensets, solar PV plant, ESS and plant auxiliaries/instrumentation. All materials and parts which are not specifically mentioned herein but are necessary for the proper installation, assembly and operation of the equipment shall be furnished at no additional cost to NPC.

The Supplier shall have the complete system responsibility for the proper design and functioning of the system from manufacture until system acceptance. All the system engineering software and on-line system shall be supplied whether specifically detailed herein or not. It is not NPC's intent to specify all the technical requirements nor to set forth those requirements adequately covered by applicable codes and standards. Adherence to all applicable codes and standards is required. The Supplier shall furnish high quality equipment meeting the requirements of this specification and industry standards.

The system shall provide reliable and timely information data and control functions required for efficient operation of the hybrid power plant. The required system shall have the operational speed, computing power, adequate input/output storage capacity and self-diagnostic/analysis capability to meet the requirements as detailed in this specification.

##### EW-3.2 Technical Requirements

The PEMS covered by this specification shall include all equipment including software necessary for secure and reliable operation of the whole system. The system shall consider provisions for future expansion of the plant capacity.

The proposed PEMS shall be composed of but not limited to the following subsystems:

- a) **Hybrid Controller** is the main controller and shall communicate and interface with the other controllers.
- b) **Genset Controller** is an automatic controller that has all necessary functions for control and protection of generator sets.
- c) **Solar/PV Controller** controls and manages the output and operation of Solar/PV inverters.

- d) **ESS Control System (ECS) / ESS controller** supervises the operation of the Battery Management System (BMS) and Power Conversion System (PCS).
- e) **Data Logger** is primarily for the purpose of storing data of the entire grid's operation and maintenance, especially of the string inverter(s) through Solar/PV Controller.

### Design Requirements

1. The PEMS shall be an automated/programmable Hybrid Plant Management System with pre-configured settings for hybrid system. It shall not require specialized programming knowledge or skills to set or modify desired operating conditions. It shall be composed of a hybrid controller, genset controller(s), solar/PV controller, and energy storage system controller.
2. The hybrid controller installed inside the Diesel Power Plant Control Room shall interface and communicate with the genset controller(s), solar/PV controller and the ESS controller. The Hybrid controller shall communicate with and store data in the Data Logger. The Hybrid controller shall allow remote access of the data stored in the data logger thru the Human Machine Interface (HMI).
3. The PEMS shall be responsible for the dispatch of the Solar PV Plant, Diesel Generators and the ESS. Dispatch strategy shall maximize PV penetration. Under the condition of protecting the gensets, the available irradiation and load demand, the PEMS shall optimize the generated power of the solar plant while considering the constraints (e.g., individual minimum genset loading, genset availability, SoC of the ESS) and shall regulate and stabilize the grid by dispatching the ESS and/or available compatible genset.
4. PEMS shall have the capability to export operating data, including faults and other abnormal conditions to an external media for review and archive purposes.
5. The PEMS shall perform the following functionalities but not limited to the list below:
  - a) Scheduling and Dispatching
  - b) Start/stop of Diesel Generator(s) and ESS
  - c) Engine Ramp Up/Down Control
  - d) Generator Breaker Open/Close Control
  - e) Diesel Generator Parallel Operation/Synchronization
  - f) Visual and Audible Alarm System
  - g) Control of Solar Photovoltaic Array/Inverters
  - h) High level control of ESS functions (i.e., charging, discharging)
  - i) Automatic Fail over Features/ System Redundancy.
  - j) Data Logging / Event Recording
  - k) Load Balancing and Distribution
  - l) Database Management
  - m) Metering Instrument
  - n) Voltage and Frequency Regulation

6. The PEMS shall also have the capability to display and store the following information in real time or other user configurable time periods:
  - a) Total system demand in kW & in kVA<sub>r</sub>
  - b) Energy output in kWh
  - c) System voltage, frequency, and power factor.
  - d) Power/Energy output and operating status of all generating units including the Solar PV Array and the ESS in kW and kWh.
  - e) Alarms for faults and other abnormal operating conditions for the Generator sets, Solar PV plant and ESS for Generating units, ESS and Solar PV plant.
  
7. The PEMS shall be able to monitor the entire grid thru the HMI. For the manual control mode of the plant, a control panel shall be provided. The panel shall be capable of start and stop sequence and emergency shut down. Further, in certain cases, hardwired controls are provided to ensure grid safety and/or operability in the event of PEMS failure.
  
8. The Supplier shall be responsible for preparation of programs and turning over the complete operational system to NPC. The Supplier's configuration responsibilities shall include, but not limited to the following functions: all plant control system functions, equipment safety, protection, man-machine interface functions, operator training for setting parameters and overall system configuration and testing. Configuration of settings for each and between functional controllers shall be made and tested by the Supplier/Manufacturer at their facilities. Any modification(s) done by the Supplier to the system default settings of the new controller(s) shall inform NPC in writing.
  
9. The system shall be designed to monitor and diagnose its own performance. The PEMS shall prompt alerts to notify the operator of any equipment and/or sub-systems with abnormalities/errors. The monitoring and diagnostic functionality shall cover, but not limited to the following peripheral failure, I/O failure, peripheral memory error, main memory error, CPU failure, scan overruns, controller errors, loss of communication.
  
10. The Supplier shall provide all hardware and cabling necessary to provide redundant, fail-safe communications between the subsystems of the PEMS. Failure of any component in the system shall not cause loss of control of more than one component in the system and must not cause a total system failure.

**EW-3.3**

**Kalayaan Diesel Power Plant Genset Controller Data**

<b>Unit / Rated Capacity</b>	<b>Make and Model</b>	<b>Remarks</b>
Unit 1 / 150kW Mingpowers	ComAp – InterliCompact <sup>NT</sup>	Operational
Unit 2 / 150kW Mingpowers	ComAp – InterliCompact <sup>NT</sup>	Operational



Unit 3 / 100kW	Under Procurement	Under Procurement
Unit 4 / 200kW	Under Procurement	Under Procurement
Unit 5 / 42kW	Under Procurement	Undergoing Transfer to KDPP

**EW-3.4 Scope of Works**

- a) The supplier shall provide **at least five (5) units of genset controllers, one (1) unit ESS controller, one (1) unit Solar/PV controller and one (1) hybrid controller per plant.** The supplied controllers shall be brand new and able to interface with each other. **The genset controllers shall be of the same brand/manufacturer and model.**
- b) The communication interface and protocol within the **PEMS (Hybrid, ESS, Genset and Solar/PV Controllers)** shall be well-established depending on the preference of the Supplier/Manufacturer to function as designed ensuring proper connectivity and reliable transfer of data/information (i.e., command, alarm, status, etc.). The connection between these controllers shall not cause any malfunction for the safe and continuous operation of the power plant. The same shall apply for the communication between **the ECS/ESS controller and the ESS (PEMS and BMS).**
- c) The communication interface and protocol between **the existing genset controller and the supplied genset controller** shall be well-established depending on the preference of the Supplier. However, the Supplier shall ensure that the connection provides reliable transfer of information (data, command, etc.) and that the connection between these controllers shall not cause any malfunction to the safe operation of the gensets. The use of appropriate converters and/or relays is allowed between these devices if necessary.
- d) The communication interface and protocol between each **inverter and the Solar/PV controller** shall utilize Modbus TCP. The use of alternative communication protocols with appropriate converters and/or gateways may be allowed subject to the approval of NPC. Necessary converters and/or gateway devices shall be supplied to ensure safe and reliable transfer of information.
- e) The supplier shall provide all necessary converters and other appurtenances and accessories to ensure the reliability of the communication between these devices and components. The supplier shall ensure that the converters shall not cause any lag time when transforming the signals given to and from the equipment. **Refer to figure 1 in this section.**
- f) The communication link between the Solar PV Plant and the PEMS shall utilize **copper wires used to transfer data only.** Refer to EW-3.5 Communication Interface and Monitoring System, Item c) Communication Cable for specifications and to EW-3.6.1 Cable Type and its succeeding sections.



- g) The PEMS shall have control and remote monitoring functionalities that are accessible locally (within the power plant) and remotely through computer or mobile phones (via internet/GPRS).
- h) The PEMS shall be modular, expandable, and flexible to accommodate potential expansion of ESS, additional PV arrays (inverters) and additional gensets without the need of special programming skills. These additional components for future expansion purposes projects can be from different manufacturers and can have different brands and models compared to the existing NPC components and the selected components of the Supplier. The PEMS shall be able to reliably communicate to such independent components.
- i) Supplier shall provide all necessary cables, connectors, interfaces, software, licenses and other equipment and devices to ensure interoperability of all components of the entire power plant.
- j) The supplier, with minimum configuration as possible, shall install and integrate the supplied controllers to the existing controls of gensets to take-over the following functionalities, except that the protection system shall remain and under the supervision of existing genset controller(s):
1. Start and Stop of Genset
  2. Engine Ramp Up/Down Control
  3. Generator Breaker Open/Close Control
  4. Synchronization

If major configuration is unavoidable to ensure the performance of the required functionalities and may potentially void the existing warranty, the supplier shall submit an explanation of the reasons and ramification of the change to NPC for approval/consideration.

In the case that the genset(s) is/are no longer covered by any kind of warranty, the replacement of the existing controller(s) by the new controller(s) maybe permitted provided that it will not degrade the performance and cause any malfunction to the equipment. The Supplier shall seek clearance in writing to NPC prior to taking any action for this specific work item.

Notwithstanding the above, the supplier shall ensure that any changes will not affect the proper operation of the gensets.

- k) The supplier shall include in the training the integration and installation including trouble shooting of all the controllers associated to PEMS.
- l) The supplier shall provide two (2) complete units/sets of Human Machine Interface (HMI) of the same brand and model. One (1) unit/set shall be installed inside the ESS and the other unit/set inside the control room.
- m) The HMI shall have adequate security features to prevent accidental and unauthorized modification of operating parameters.

- n) Bidder shall inspect the existing power plant to determine the full extent of the project. Integration methodology shall be submitted together with the proposal(s) for approval of NPC during contract implementation.
- o) All other works necessary but not specifically mentioned and detailed in the scope of works shall be done for the complete, safe and reliable operation of the Power and Energy Management System (PEMS).
- p) The controllers to be used in PEMS shall have a track record that indicates the exact make and model being offered are used for at least three (3) Hybrid Systems that are currently working and are in actual operation.<sup>1</sup>

### **EW-3.5 Communication Interface and Monitoring System**

#### **a) Communication Interface**

- 1. The communication link shall be able to support real time data logging, event logging, supervisory control, operational modes and set point editing.
- 2. It shall have appropriate communication interfaces to be provided by the Supplier between various units installed at different locations that report data for power generated on demand with options for daily, monthly, and yearly data.
- 3. The appropriate communication interface to be installed in the solar PV plant shall be properly connected. Also, the appropriate communication interface for the PEMS/PV Controller shall be installed at the DPP. These interfaces together with their auxiliaries and the communication cable shall provide reliable two-way communication between the inverters and the Solar/PV controller or the PEMS.
- 4. The communication link between the SPP/PV Controller and PEMS shall use a robust technology over a copper wire dedicated for two-way data communication only.

#### **b) Control System**

- 1. The Solar PV Plant shall be designed as grid-interactive system with line protection and fail-safe system. It shall be equipped with all necessary instrumentation to provide adequate monitoring and control of the system under all operating conditions.
- 2. The Supplier shall provide Solar PV Plant monitoring system. The monitoring system shall have a data logging capability to record major operating parameter (e.g., kW, kWh, V, A, pf, frequency, etc.)

---

<sup>1</sup> Refer to Annex E



**c) Communication Cables**

1. Control cables of adequate size, impedance and insulation shall be required for establishing communication and control between equipment.
2. All communication cables shall be marked accordingly, or color coded depending on application and/or connection.
3. Connection of cables shall follow the standard/acceptable colors for the ease of installation and maintenance purposes. Ethernet cables shall follow the color coding for connections as well as other communication cables, as applicable.
4. All cables, in general, shall conform to IS-1554 part 1; ISO/IEC 11801 and other relevant standards.
5. The control cables shall be appropriate for its intended fields of application ensuring maximum performance and of the following specifications but not limited to the following:
  - a. RS-485 cables shall be heavy duty or for industrial use, stranded copper conductor, polyethylene insulated with a minimum of 90% shielding coverage of braid or a combination of braid-foil shielding materials for maximum performance. Likewise, it shall be Flame Retardant Low Smoke (FRLS) PVS type jacketed. It shall be multi-conductor, multi-pair with low capacitance.
  - b. Ethernet cables shall be capable to support different applications. Its construction shall be multi-conductor, multi-pair shielded twisted pairs of stranded copper conductors with polyethylene insulation. The outer jacket material shall be flame retardant PVC material.
  - c. Balanced twisted-pair cable shall be rated for outdoor installation on telecommunication and data processing systems applications. It shall be UV-resistant and watertight/waterproof and shall not use hazardous substances.

**d) Data Monitoring**

1. The data monitoring system shall include both Data Management Monitoring System and Weather Observation System which shall have one-collecting device with a display monitor which is capable of monitoring and controlling the solar farm parameters such as PV array energy production, actual AC/DC voltages and currents at inputs and outputs of the inverters, daily and accumulated energy generated, climate conditions and faults in the SPV system, at solar plant site.

2. The system shall also have the capability for calculating the average of the data collected every hour, day and month.
3. Following parameters shall be measured and stored continuously:
  - Solar module temperature/s
  - Ambient temperature
  - Solar irradiation/insolation
  - Wind speed
  - DC current and voltages
  - Power output of the solar arrays
  - Power output of gensets
  - Power plant load
  - User selectable time period of cumulative energy production for PV array
  - System faults
  - Any other parameter considered necessary for the SPV system based on prudent practice
4. For solar irradiance monitoring, Class I or better integrating pyranometer shall be provided, with the sensor mounted in the plane of the SPV array.
5. Data Logger shall record these parameters for study of various environmental and grid parameters on energy generated by the solar PV system.

### **EW-3.6 Underground and Direct Buried Cable Installation**

#### **General**

This part specifies the minimum requirements for conduit design and route planning on obtaining the best location for construction, installation, maintenance, cable placing and ensuring the optimum design is met.

All factors, including but not limited to bending radius, locations, cable pulling tensions, loading and protection among others, shall be considered in the design. Also, all materials and parts which are not specifically mentioned herein but are necessary for the proper installation, assembly and operation of the equipment shall be furnished at no additional cost to NPC.

#### **EW-3.6.1 Cable Type**

The Supplier shall use balanced-twisted pair data cable in establishing the communication link between the PEMS (DPP) and the SPP. The cable shall be for communication and not manufactured for use in power lines. The link is intended to transfer mainly data between devices and components within the entire power plant.

It is important to note that the resistance of the cable, the limitations of the terminating devices and pair loading are major factors in establishing the communication link. These factors shall be given importance by the Supplier.

**EW-3.6.2 Cable Construction**

The mechanical and electrical properties of the cable is important in selecting cable for communication. The Supplier is expected to choose the best suited cable for this contract.

Direct buried/Underground cable shall be designed against moisture, rodents and harsh environmental conditions such as lightning, floods and UV rays.

**Insulation**

The cable to be used shall have plastic insulation for air core or filled core designs.

**Cable Shield/Armor and Sheath**

The cable shall be shielded, coated and shall have an outer protection (jacket) suitable against harsh environment and rodents. These cables shall be suited for underground installation. The recommended types are ASP, Bonded ASP, CASP, PASP, GOPETH, and STALPETH. Cables that are filled (such as filled ALPETH, filled GOPETH, filled ASP and filled CASP) and having the same sheath material as preferred herein can also be used. However, filled ALPETH and GOPETH are not suited for areas with high rodent infestation.

Filled cables are preferred for extra protection against moisture.

**EW-3.6.3 Cable Specifications**

The cable shall have at least the following minimum requirements:

Type	Balanced-twisted pair
Conductor Size	24 AWG
Number of Copper Pairs	Min. of 16 pairs
Operating Temperature Range	-30 to +80 degrees Celsius
Shielded	Yes
Insulation	PVC/PE, preferably color-coded
Outer Jacket	Polyethylene
Protection	Preferably filled cable and/or with added unsoldered mechanical protection
Application	Underground, Harsh environment and rodent-resistant

The conductors shall be assembled with twists to minimize crosstalks.

**EW-3.6.4 Communication Equipment**

The Supplier shall use all equipment best suited for the application and as required. Transmitters, receivers (transceivers), modems, routers, switches, hubs, etc. shall be able to operate properly as integrated. They shall allow smooth and reliable transfer of data or communication between each device in both the power plants.



All equipment to be supplied and installed shall be compatible with DSL application and that the primary purpose of the communication link is to transfer real time data.

#### **EW-3.6.5 Site Survey**

The Supplier shall conduct a thorough and proper site survey in order to assess the existing conditions as well as the future conditions that may arise in the area. This is to resolve and avoid any possible problems and to properly determine the location of the facilities to be installed.

During this survey, the Supplier shall prepare the field survey report consisting of but not limited to measurements from structures that can affect the installation and operation of the facility, the construction details of such structures, soil conditions, area restrictions and other field conditions that may affect the route.

The proposed route is subject to approval of NPC. An alternative route may be considered if the proposed route is exposed to extreme factors causing an unsafe working environment, right-of-way problems, etc.

#### **Test Holes/ Pot Holes**

The Supplier shall identify if there are any obstacles underground by creating test holes. However, obstacles can also be determined through electronic means.

Test holes shall be located within the tolerance zone and in accordance with the latest Outside Plant Design Reference Manual (OSPDRM) and the local ordinances and/or laws prevailing in the area.

All identified obstacles shall be reflected in the plan and profile drawing identifying its location.

#### **EW-3.6.6 Pathway**

The Supplier shall consider different factors for direct-buried/underground cable. Such factors include safety, soil conditions, obstacles, other utilities, existing infrastructures, waterways, ROW and other environmental aspects.

Rocky areas or unstable soil conditions shall be avoided. However, if it's unavoidable, the cable depth shall be adjusted and the cable shall be mechanically protected by using cable shields best suited for the application.

#### **EW-3.6.7 Conduit Design and System Requirements**

The conduit design to be submitted by the Supplier shall be carefully designed by the Supplier/Designer who has actually conducted the site survey.

The conduit design shall include the construction plan and specifications of the following:

- a) Location of the proposed conduit and the existing, if any
- b) Type of conduit material
- c) Conduit fittings required
- d) Conduit formation and depth requirements
- e) Encasement specifications and materials
- f) Duct length, if needed
- g) Cable entrances
- h) Size, configuration and location of maintenance holes, hand holes, pull boxes, if needed
- i) Location of any existing substructures
- j) Restoration requirements
- k) Profile (location and depth) of other structures
- l) Required cuts (e.g., concrete, asphalt)
- m) Traffic control plan

All other factors that may affect the installation, restoration, operation and maintenance shall also be reflected in the design. The system design and installation shall also consider other requirements such as:

- a) The number of conduits which can be affected by branch/lateral conduits, route changes, construction, expansion and other utilities.
- a) Inside diameter of conduits considering the quantity and size of the cables to be installed and the anticipated expansion.
- b) Lateral and/or subsidiary ducts to be placed between the maintenance holes and the buildings, poles and/or equipment are required to be installed and shall be carefully planned.
- c) Future conduit system requirements for possible expansion shall also be considered.

#### **EW-3.6.8 Lateral and Subsidiary Ducts**

Lateral ducts and subsidiary ducts, whenever needed, shall be carefully planned and considered in the design. The lateral duct size shall depend on the number of ducts to be placed between the maintenance holes and the terminating point, while the lateral duct length shall depend on the cable size to be pulled into the duct and the number of bends it will have.

Subsidiary ducts shall be placed on top of the main conduit run to allow extra protection on the main run. Depending on the requirements of NPC and the system, subsidiary ducts are added as an extension from the main run to any terminating point and can be either individual or incorporated as part of multiple duct structure.

Individual ducts shall be positioned on top of the main conduit run and if applicable, at the side wall corner of the maintenance holes. However, placing ducts in side (along the) walls shall be avoided to minimize the risks of reducing the racking space and to allow proper bending radii of cables. In case that the terminating point is not yet final or determined, place the subsidiary ducts as a continuous section from the maintenance holes.

For cases wherein the subsidiary duct is part of a multiple duct structure, the upper section of the structure shall be intended for subsidiary. This is to reduce future excavation and/or restoration costs as this part is easily accessible.

The installation of ducts shall be in accordance with the latest applicable codes and standards.

Conduit system arrangement shall be made compatible with the cable racking design of the maintenance hole or pull box/hand hole, whichever is specified. It is also subject to trench width and/or depth determined by the terrain, presence of other structures and the working space requirement.

### **EW-3.6.9 Conduit Section Length and Diameter Considerations**

#### **Section Length**

The section length of the conduit shall be made as long as possible to reduce the number of maintenance holes and/or pull boxes to be installed, the number of splices to be made and other associated setups for the construction and installation.

The maximum length of each section is 183 meters or as stated in the latest applicable standard(s). It can vary depending on the following factors:

- a) Frequency and location of present and future subsidiary ducts and branch cables, if any
- b) Location of load coil, build-out capacitors and carrier equipment
- c) Presence of subsurface obstructions along the route
- d) Conduit route intersections, if any
- e) Available length of cable runs
- f) Maximum reel sizes and lengths
- g) The need of intermediate maintenance holes due to excessive pulling tensions and bends, maintenance holes for cable splicing due to limitations on cable length and maintaining the safe environment of the maintenance holes.
- h) All applicable laws, codes and standards

#### **Diameter**

The diameter of the conduit/duct shall be at least 1.15 times the diameter of the cable or one-half trade size larger than the largest diameter of cables to be pulled inside, whichever provides a greater clearance. However, for this Contract, at least 50mm diameter conduit of schedule 40 shall be used.

The diameter of the pulling eye is more important. If the pulling eye is not already installed to the cables from the manufacturer, a core hitch shall be provided on site for pulling the cables within the duct.

Except for small cables, the diameter of the pulling eye can be calculated using the following formula:

$$d_e < 1.1d_c$$

Where:

$$d_e = \text{diameter of the pulling eye}$$

$$d_c = \text{diameter of the cable}$$

**EW-3.6.10 Clearances**

The Supplier shall install and maintain the minimum recommended separation/clearances from other utilities.

For cable crossing any other utility, the Supplier shall maintain the 305 mm (12 inches) separation. Cabling system shall always allow safe access during installation, inspection, operation and maintenance. The Supplier shall also make sure that crossing of cables shall not transfer any load from one cabling system to another. Also, for cable crossing the road, railroad and waterways, it shall be protected by a metal or rigid plastic duct.

The minimum clearances required between telecommunication conduit systems and outside surfaces of foreign structures are as follows or as specified in the latest applicable codes and standards.

Structures	Minimum Separation
Power or other Conduits	3 inches in concrete
	4 inches in masonry
	12 inches in earth
Pipes (gas, oil, water)	6 inches when intersecting
	12 inches when in parallel
Power conduit terminated on poles	Separate poles, if possible If on same pole, terminated at 180° but not less than 90°
Railroads	50 inches below the top of rail when intersecting
Street railways	36 inches below top of rail

**EW-3.6.11 Burial Depth**

It is the Supplier's responsibility to be knowledgeable and aware of any unusual depth requirements that are established for any subsurface structures determined along the conduit path.

**For Direct Buried:**

For balanced twisted-pair, it shall be buried at least 610 mm (24 inches). While for areas where future excavation is anticipated, this could be adjusted at a greater depth.

For cases where the cable or a section is placed inside a protective encasement, the minimum depth can likewise be adjusted to a lesser depth depending on the existing laws and standards.

**For Underground:**

The minimum depth of the conduit shall be 0.8m below the surface grade to the top of the conduit. Live or Dynamic loads and Dead or Earth loads shall be considered in determining and designing the depth of the conduit. Also observe the clearance required between different facilities.

**EW-3.6.12 Conduit Formations**

The Supplier shall ensure proper cable racking within the pull box and minimal changes in the cable formation prior to its entry to the pull box.

The following are recommended to be done to ensure that the appropriate cable formations are maintained:

- a) Main conduit shall enter the pull box halfway between its floor and ceiling, or as specified by NPC.
- b) For wall racking, splayed duct bank entrances shall be at the end walls of the pull boxes. Cable racking system shall also be employed in order to maintain the separation requirement between the communication and power cables, at all times.
- c) If the number of conduits to be placed in the pull box is less than its capacity, the upper space is reserved for future use. Conduits shall enter at the lowest level of the pull box or as specified in the Bid drawings.
- d) Conduit entrance shall be sized at the maximum number of conduits to enter the PB to avoid future wall breakouts.

Applicable conduit formations shall be adapted and the use of individual conduits for establishing formations shall be in accordance with the latest version of OSPDRM and/or any applicable laws, codes and standards.

**EW-3.6.13 Drain Slope**

The Supplier shall ensure that the conduits installed have drain slopes at all points of the entire run to prevent water from accumulating into the conduit and to allow its drainage. The minimum slope of the conduit from its center towards the pull box or from any terminating point such as a building is 10 mm per meter.

**EW-3.6.14 Conduit Type, Construction and Maintenance**

All miscellaneous materials required for proper installation shall include, but are not limited to, the following:

- a) Plug and fillers, coupling and bends;
- b) Spacers, inserts and ties for conduits;
- c) Conduit splicing solvent and connector material for uPVC conduit, if uPVC conduits are used;
- d) Fire barriers, duct and conduit sealant; and
- e) Anchor bolts or expansion bolts, hangers, lock washers, shims, etc.

Conduit edges shall be reamed and smoothed to avoid damage to conductor outer sheath during conductor installation. The conduits shall have the following characteristics:

- a) High mechanical strength
- b) Heat resistant



All embedded conduits, boxes and fittings required for the power conductors including all necessary hardware and accessories such as screws, bolts, concrete inserts, clamps, locknuts, couplings shall be furnished by the Contractor. The required quantities of various items of conduits and associated materials shall be furnished in accordance with the installation requirements.

During installation, due precautions shall be taken to protect the conduit and threads from mechanical injury. The ends of the conduit shall be sealed in an approved manner. Conduit runs shall be sealed using caps and discs or plugs. The seals shall be maintained, except during inspection and tests, until the conductor is pulled in. Conduit shall be checked to be free from obstructions by pulling a wooden mandrel of appropriate size through the conduit.

Conduits running in floors and terminating at equipment mounted on concrete bases shall be brought up to the equipment within the concrete bases, wherever possible.

All joints between lengths of conduits and threaded connection to boxes, fittings and equipment enclosures shall be made watertight.

Conduits installed outdoors for **communication** running underground shall be buried to a minimum of 0.8m of backfill cover, in all soil conditions, except for where hard rock conditions are encountered. The depth in hard rock conditions can be relaxed to at least 0.3m backfill cover over the uppermost duct.

#### **EW-3.6.15 Conduit Type**

The Supplier shall install uPVC conduit for communication. However, for sections that require directional boring, HDPE shall be used. The PVC shall be in accordance with NEMA TC-6 and/or TC-8 and/or ASTM F512-06 Standard Specifications for Smooth-Wall (PVC) conduits and Fittings for Underground Installation. For schedule 40 rigid non-metallic conduit, they shall be in accordance with NEMA TC-2.

Non-metallic conduit shall be made of un-plasticized polyvinyl chloride (uPVC) smooth walled inside and outside, colored red-orange, schedule 40. The uPVC conduits shall be non-corrosive and weatherproof, resistant to the attacks of acids and alkalis and must have a self-extinguishing property, hence shall not support combustion. It shall resist corrosion, rust and scale.

#### **EW-3.6.16 Construction**

Conduits can sometimes accumulate silt and water may seep through the joints. The Supplier shall ensure that the conduit is properly installed to prevent silt and prevent water from coming into the conduit. Use appropriate glue and sealants in connecting joints/sections in order to avoid corrosion and intrusion of such materials. By doing so, the maintenance caused by such cases can also be reduced.

The Supplier shall use specific type of glue to connect the sections of the conduit and shall ensure that foreign materials cannot enter from the joints. Bended or curved sections of the conduit, as needed, shall be factory-made and the Supplier shall use lubricants to reduce the friction when pulling the cables. Lubricants can be applied during the manufacture of the conduits or can be applied on-site during the cable pulling.

In case of minor obstructions and misalignments, rodding shall be done to correct such issue. However, for broken conduit, it shall be unearthed and repaired accordingly.

Conduit casings shall be used to provide extra protection to the conduit for situations wherein an open trench cannot be provided. The casing and its installation shall be in accordance with the latest applicable codes and standards.

#### **EW-3.6.17 Pulling Tensions**

The tension used to pull cables into a conduit is limited based on either the winch line strength or the cable strength. Cable strength or the Maximum Recommended Installation Load (MRIL) is the load a certain cable can withstand without experiencing electrical or mechanical degradation. MRIL is obtained from the cable's manufacturer.

Pulling tension shall be constantly monitored during the installation. Tension meter or dynamometer shall be installed into the mechanical pulling device placed between the cable head and the power winch. The pulling device shall also be equipped with a limit clutch for adjusting the tension. The maximum pulling tension of the cable as specified by the manufacturer shall never be exceeded during the installation. For the winch cable, the maximum pulling tension must not exceed the rated working load of the winch cable. It is also important to monitor the winch line tension as it varies during cable pulling operations and its peak values may exceed the average cable pulling tension.

#### **Cable Tension Calculation**

Since a conduit may consist of both straight runs and bends, the Supplier shall calculate the cable pulling tensions at any point in the run and that the greater pulling tension value shall always be considered.

Calculations for bends shall include the changes in horizontal and vertical directions.

The Supplier shall refer to the latest OSPDRM and/or any applicable codes and standards for the calculations and for additional specifications and requirements.

#### **EW-3.6.18 Curved Conduit Sections**

The Supplier shall properly design the curved sections of the conduit run to allow the least amount of tension to be used when pulling the cables along the bend. Bended or curved sections of the conduit, as needed, shall be factory-made. Preferably, on curved sections, use conduit sections larger in diameter

than the runs to minimize the damage on the cable during cable pulling. Still, lubricant shall be used on these sections.

The minimum requirements for curved sections are as follows:

Curvature Radius	Requirement
12 m or more	Shallow curves can be formed from straight individual plastic conduits arranged in continuous length.
Less than 12 m	4.6 m-radius manufactured bend shall be used. If possible, the change in direction shall be made with a single arc of 4.6 m radius.
Less than 24 m using individual conduit	The duct must be encased in concrete with encasement specs of at least 51mm of top cover and 25 mm at the sides and beneath the structure.

The arcs in an offset bend such as compound curves, reverse curves, double curves and S-curves shall be symmetrical.

**EW-3.6.19 Trench Work and Backfill**

The Supplier, during excavations or trench work, shall monitor, maintain and ensure the safe working environment and shall be in accordance with Occupational Health and Safety (OSH) standards.

Prior to trench work, especially for long span, use of uniform color-coded small flags or paint is recommended in marking the surveyed site and proposed excavation route.

The Supplier is expected to employ the best suited method for trenching. Depending on the method used, trench width can range from 76 mm to 610 mm while the depth can be up to 2.3 meters.

The use of any mechanical means during excavation is not recommended within 1 meter from any other utilities.

For Underground, Trench Depth shall be able to accommodate the height of the entire conduit formation and the additional 610 mm for top cover and bedding, if needed.

For the backfill, its volume varies depending on the trench width and the degree of irregularities of the trench surface. Volumes of sand or granular backfills shall always include allowance for compaction. While concrete encasements are needed at curved sections or where surface loads exceed the normal value, the minimum depth of backfill below the surface grade to the top of the concrete encasement is 610 mm. For cases under driveways and sidewalks, 457 mm is acceptable.

The use of buried marker tape for buried cable is recommended to reduce the possibility of damaging the cables during other and future excavations, as well



as for easily locating the facility. The Supplier may opt to choose other forms for marking the buried cables/conduits. Warning tapes are placed at 6in to 12in below the ground line.

#### **EW-3.6.20 Conduit Design for Crossing Bridges**

For cases when the conduit will cross bridges, the Supplier shall consult with the owner or the authority having jurisdiction on the structure and to a structural and/or civil engineer to determine load limits and expansion requirements among others, before the finalization of the conduit design and installation.

For conduits that need to cross bridges, the Supplier shall place maintenance holes near the ends of the bridge at an appropriate location. However, for an excessively long section that may result from the bridge's length, pull boxes may be placed for cable pulling and splicing purposes.

Conduit supports shall be modular-type hangers designed to support and maintain the integrity of the conduit and each bridge crossing shall be individually designed to cater each bridge design and limitations.

The conduit must also be designed so that no disengagements at joints and couplings, excessive stresses and deflections will happen during temperature changes.

Bridge crossing including conduit hanger intervals, expansion joints, braces and anchors among others, shall be in accordance with applicable codes and standards for outside plant installations.

#### **EW-3.6.21 Confined Spaces**

The Supplier shall ensure that the confined spaces are well equipped and installed to protect the personnel from possible hazards that may happen while they are in the area such as suffocation, entrapment, explosions, and vehicular accidents.

The Supplier shall construct and install confined spaces in compliance with all applicable codes, standards and regulations ensuring that these confined spaces are suitable for working and operation.

##### **EW-3.6.21.1 Hand Holes (HH) and/or Pull Boxes**

Use of Hand Holes/pull boxes in underground installation is only allowed for pull-through points and not for splice points. It shall be constructed to facilitate the placement of cables, aid in pulling of cables exceeding two bends of 90deg or a total of 180deg or the cable requires pulling in 2 segments because of its length. HH shall also have its drainage provision.

It is important to note that HHs are never to be used in the main conduit run and as replacement or alternative for PBs. It is also not to be used for cable runs having more than three 100mm or 4 trade size conduits. HHs are limited to have maximum size of 1.2m long, 1.2m wide and 1.2m high. **More importantly, HHs are not intended for sharing with other electrical**

**installations except when used for telecommunications itself or if both systems are owned by one utility or owner.**

The conduits entering the HHs shall be aligned at the same elevation on walls opposite to each other.

Use of HH without bottoms (open bottoms) is not permitted.

#### **EW-3.6.21.2 Other Confined Spaces**

The use of pedestals and cabinets for above-grade environmental protection, security and accessibility to cable splices, terminals, joints, cable excess and equipment such as amplifiers, couplers, repeaters, splitters, multiplexers, transceivers, etc. shall be ensured by the Supplier. Vaults, if needed, shall be used either above or below the ground installations. They shall be mounted properly and appropriately depending on the accessibility requirement.

The Supplier shall ensure that pedestals and cabinets are carefully designed taking into consideration the different factors when designing the system such as the following:

- a) Cable bend radius greater of equal to 15 times the cable's diameter
- b) Capacity to accommodate four cables for current and future use
- c) Capacity to accommodate both inline and butt splice closures
- d) Security
- e) Flood control provisions
- f) Weather-tight seals, gaskets, grommets
- g) Cable storage to allow moving of splice closures to working locations
- h) Proper ventilation
- i) Rodent/Pest resistant
- j) Environmentally controlled cabinets
- k) Impact resistance
- l) Moisture and chemical resistance
- m) Color options

Appropriate pedestals, cabinets and vaults shall be installed properly depending on the site conditions and requirements. Refer to outside plant installation for other requirements.

#### **EW-3.6.22 Cabling/Splicing Hardware**

The Supplier shall ensure that cable splices are properly done, maintained and protected in order to provide reliable operation of the system.

Cabling hardware can be metallic or non-metallic and placed in pedestals, cabinets, PBs, poles, support stands, walls and vaults. These shall be designed to provide security and protection to cables and splices, strain relief and allow cable re-entry.

Splice closures and covers used by the Supplier shall be classified and in accordance depending on its purpose and intended use.

The Supplier may opt to employ any splicing methodology for twisted-pair cable. However, waterproof protection shall be used in these splices.

**EW-3.6.23 Underground/Direct-Buried Closures**

The Supplier shall use closures to protect the splices from mechanical and environmental hazards. Splice closures and covers used shall be classified and in accordance depending on its purpose and intended use.

Direct buried/Underground closures shall be used to restore the sheath's mechanical integrity and electrical properties of the cable. It also houses not just the splices but also the grounding and bonding of cables.

These closures shall be filled with an encapsulant to make them watertight. Re-enterrable encapsulant is removable to allow future splicing operations.

The Supplier shall use the appropriate closure depending on the number of cables entering and exiting the closure. Typical size ranges of underground closure are as follows.

Length	Cable Diameter	Sheath Opening	Splice Diameter
553mm	13-41mm	305mm	58mm
737mm	20-66mm	508mm	84mm
1143mm	30.5-86mm	914mm	135mm

However, the Supplier is recommended to consult/check with the manufacturers to ascertain the exact capacities of their enclosures.

The Supplier shall use other cabling hardware as necessary for the cabling system being installed.

**EW-3.6.24 Grounding, Bonding and Protection**

The Supplier shall properly ground, bond and protect the cables and equipment to avoid hazards to people, property and the system. Proper grounding and bonding enhance the reliability of equipment and improve the signal integrity in a transmission medium by minimizing transient voltages that can induce unwanted signal into the system. These transient voltages are commonly external to telecommunication systems.

OSPs shall have protective measures against the presence of lightning stroke currents, voltage induction exceeding 300Vac, accidental contacts to power lines operating at more than 300V line to ground and ground potential rise (GPR) above 300V.

Grounding and Bonding shall be in accordance, but not limited to, the following minimum requirements:

1. A bond between power and telecommunication plant shall be established using at least 6AWG bonding conductor.
2. Cable shields shall be bonded to maintain its electrical continuity.



3. For underground or direct buried cable dips in aerial cable runs there is no special protection required at junctions of aerial cables and short underground or direct-buried plastic sheathed cable dips.
4. For aerial to underground transitions, when the aerial cable is exposed to lightning and is connected to a single underground cable that runs for 305m or more before paralleling with other cables, the aerial cable shield at the last pole shall be grounded while the shield and support strand shall be bonded to an MGN VDL, if this exists, otherwise use a telecommunications ground rod.
5. For direct-buried plant exposed to power, the Supplier shall bond the cable wherever it is required. Protection requirements are based on the separation distance between two systems:

**With separation of less than 0.91 meters from power cable:**

- a) Telecommunication shields shall be bonded at all above-ground telecommunications terminals, pedestals, housings/cases and direct-buried cable closures within 1.83m from any power apparatuses.
- b) Terminals located near a power transformer shall be provided with a bonding conductor to connect either the transformer housing, primary/secondary neutral or secondary pedestal served from the transformer.
- c) Grounding shall be provided at every other pedestal, if there is no transformer.
- d) Grounding shall not be omitted on any two adjacent terminals.
- e) The maximum distance between ground locations is 305m.
- f) Exposed points of telecommunication cable shall not exceed 152m from a bond connection.

**With separation of more than 0.91 meters from power cable:**

- a) Only bonding is required when direct-buried communication cable is separated from a power cable by more than 0.91m.

**For Joint Random Direct-Buried Plant:**

- a) Communication cables directly buried with power conductors on the same trench where the minimum separation requirement of 305mm is not achieved or sustained, joint random spacing is implemented. Joint random constructions have limitation on voltages as specified by NESC.
- b) Power conductors shall include bare or semi-conducting conductors, grounded conductor and shall be jacketed. Overall jacket insulation with a copper concentric conductor is required to be grounded at least 8 times per 1.6km.
- c) All bonds shall be made with 6 AWG solid copper wire and listed clamps and the bonding wire length shall always be at minimum.

6. For underground cable bonding requirements, bond the cables with metallic outer sheath at every PBs while cables with plastic outer sheath are bonded at PBs where the splice is located.
7. In aerial-to-underground transition or expansion, exposed cables shall have:
  - a) Established and maintained continuity of all metallic cable elements.
  - b) Metallic and non-metallic splice cases bonding and lead sleeves shall be connected to PB's grounding system at every PB installed.
  - c) Cables with plastic sheaths do not need to be bonded at pull-through PBs.
8. For splices within PBs, all metallic sheath members of cables including all closures shall be bonded to the PB's grounding system.

#### **EW-3.6.25 Building Entrance Protection**

The Supplier shall electrically protect all exposed telecommunication cables containing metallic components at the building entrance such as the following:

1. All exposed telecommunication cables that contain metallic components require electrical protection at the building entrance. Metallic sheath and strength members of all cables entering the building must be connected to the Telecommunications Main Grounding Busbar (TMGB).
2. Grounding and bonding of exposed air pressure pipes that are metallic or containing metallic vapor. Connect the metallic lining of the pipe to the grounding system of the PB for all air pressure equipment connected to air feeder pipe.
3. Install protectors for metallic pairs as well as fuse links, if needed
4. All entrance cable shields shall be closely grounded to the building entrance as much as possible.
5. Splice cases of entrance cables shall be made of fire-resistant material.
6. A minimum of 6AWG copper ground wire shall be used to ground the protector or protected cable terminal to the TMGB.
7. Bond together the protector ground, power ground and interior metallic water pipe system, if there is any.
8. Insulating joints or isolation gaps shall be used as necessary on corrosion-prone areas.
9. Telecommunications grounding and bonding shall not be attached to any cathodic protection system because this system is used for protection against galvanic corrosion of such structures by constantly sending low current to metallic ducts.
10. Sheaths of shields of all OSP cables shall be bonded of 6AWG copper wire or bonding ribbon to the telecommunications grounding system for low-risk areas to corrosion.
11. Isolation gaps for cables that are exposed to lightning or have power contact shall be installed by bonding the OSP sides of shields or



- sheaths and isolating them from the telecommunications grounding system.
12. In highly corrosive areas, insulating joints or isolation gaps shall be installed on all cables entering a building.
  13. If isolation gaps are used, the following shall be made:
    - a) Bridge the isolation gaps on exposed cables using decoupling capacitors to minimize the coupling noise.
    - b) Bond the metallic sheath components and metallic strength members of all entering cables by 6 AWG copper conductor or bonding ribbon. Cables and all metal elements must be isolated from all grounded objects and equipment on the OSP side of the insulating joint.
    - c) Locate insulating joints near the entry point as much as possible.
    - d) Bond the metallic sheath components and metallic strength members of all cables to TMGB with a minimum of 6AWG on the building side of the insulating joint.
  14. For cases where insulating joints are not present, bond the entrance cable metallic sheath components and metallic strength members to the TMGB using 6 AWG copper wire or bonding ribbon.

#### **EW-3.6.26 Protectors**

The Supplier shall install protectors as applicable and needed. The use of fused and/or fuseless protector housing is recommended provided that:

- a) For fuseless protector housing, installation of fuse link is required between the exposed plant and the protector to minimize the hazard of fire and shock. Fuseless protectors which are voltage-limiting devices shall only be used with fusible link which is a current-limiting device.
- b) For fused protector housing, it is required to be installed in the event that there is no fuse link provided and/or a portion of service wire uses the same trench with power lines operating beyond a line to ground voltage of 300V.
- c) For fuse links, the protector stubs of internal protector wiring shall be at least two gauges finer (larger AWG) than the entrance cable. A minimum of 0.6m of fuse link is required to be installed in conjunction with fuseless protectors for exposed OSPs to power.
- d) All exposed circuits entering the building shall have protector units. It is recommended to use solid-state protectors.
- e) Primary protection shall be provided for all cables exposed to lightning, crossing power lines and/or prone to having accidental contact to power lines.
- f) Secondary protection shall be considered to protect the equipment against sneak currents or continuous foreign current exceeding 0.35A.
- g) Fast response secondary protectors shall be installed in series between the primary protector and the switching equipment at the main building. This shall also be provided at the remote station between the primary protectors and the station equipment. Protectors shall be conformant to UL497A.
- h) An integrated assembly of both primary and secondary overvoltage and overcurrent protection is recommended. Protector modules shall be equipped with in-service test points so that non-intrusive testing can be

done without accidentally disengaging a working circuit during maintenance. The communication link shall also be properly protected against any interference such as Electromagnetic Interferences (EMI) and coupling impedance.

- i) All necessary protection against lightning shall be installed including the proper.

#### **EW-3.6.27 Testing Procedures and Criteria**

The Supplier shall test the grounding and bonding system to evaluate the bonding connections between telecommunication busbars and ac grounding/electrode.

These tests shall be performed after the installation of cables and grounding system and before the installation of end-use equipment.

The recommended True RMS measurement of AC current in the bonding conductors is less than 1 A. For DC current, it is less than 500 mA. Depending on equipment needs, the acceptable AC and DC measurement may vary.

The presence of abnormally high AC current levels indicates that there is a dangerous condition within the testing area. Wearing proper safety gears and taking precautions when splicing cables or grounding is important.

The two-point bonding measurement is also important to be performed using an earth grounding resistance tester configured for continuity test.

The test is performed by connecting the meter leads between the nearest grounding electrode and other metallic items. The recommended maximum value between these two points is 100 milliohms.

The Supplier shall refer to the equipment's manufacturer should there be any special set-up or safety precautions needed before and during testing.

#### **EW-3.6.28 Maintenance and Restoration**

The Supplier shall establish the guidelines for managing and maintaining the installed communication system and its infrastructure including the associated procedures in ensuring the continuous operation of the system within the given operating limitations as well as the restoration requirements during re-establishment of components following its failure, if there is any.

The Supplier shall, within the warranty period, regularly conduct the routine inspection and maintenance of all spaces, pathways, splice enclosures, equipment, cable layout, etc. to extend the network's performance capabilities and prolong its useful life.

The Supplier shall submit a detailed maintenance plan subject for approval of NPC. The maintenance plan together with all the proper documentation shall ensure the smooth network maintenance by providing better understanding of the system. It shall address the skill set requirements, codes, standards and safety, records of cables, circuits, updated pathway segments indicating history of operation and maintenance, PBs, equipment baseline including their specifications, storage and replenishment of repair materials, training

requirements, restoration procedures, maintenance schedule of all OSP equipment including all periodic testing and calibration, management escalation procedures with contact information, among others.

#### **EW-3.6.29 Routine Maintenance**

The Supplier shall perform the routine maintenance regularly, of at least yearly within the warranty period, to examine the network for any abnormalities. It can be done physically or through the aid of sophisticated network monitoring and surveillance systems/devices capable to detect such abnormalities (e.g., changes in resistivity, continuity, indications of moisture and degradation, loss of sheath integrity). Such devices shall not affect the operation of the entire network.

Routine Maintenance checklist shall be prepared by the Supplier and shall be submitted to NPC. It includes verification of route markers placement and that no dangerous electrical conditions have been developed as well as the compliance of the network facilities with all safety regulations, applicable codes and standards. Routine Maintenance focuses on but not limited to:

- a) Buried cable terminal maintenance, checking the terminal, the surrounding environment and common items for housekeeping such as presence of dead animals, rodent damages, intrusion of animals and presence of foreign materials and corrosion.
- b) Maintenance of underground facilities including terminals in PBs, checking for presence of debris, moisture and contaminants that may enter the PBs, conduits, covers and joints.
- c) Maintenance of OSP identification methods for easy identification
- d) Right-of-Way inspections for impeding obstacles
- e) Maintenance of specially designed systems such as facilities protected by air pressure.
- f) Defective cable pair recovery system
- g) Periodic inspection of OSP pathway structures for potential damages from earth movement, earthquakes, constructions and the likes.

#### **EW-3.6.30 Demand Maintenance**

The Supplier shall be able to address demand maintenance during the warranty period and shall be able to provide assistance in such cases after this period. Demand maintenance may be needed in response to cases, but not limited to the following:

- a) Facility location requests from underground location services as a mandated requirement and usually has limited time frame
- b) Customer service demands
- c) Relocation of OSP due to road improvements
- d) Site improvements
- e) Property augmentation/addition that imposes conflict to the existing OSP
- f) Changes in clearance, separation and/or pole spacing
- g) Obligations under joint-use agreements such as re-arrangement and replacement of components like poles

- h) Indications of imminent danger to the network or any specially designed network from a network monitoring and surveillance systems
- i) Changes in road elevation affecting the requirements for PBs

Demand maintenance is not limited to damages that caused out-of-service condition and can also be needed in cases where damage to the network has been incurred by natural calamities like storm, earthquakes, etc., vehicular accidents, road washouts, floods, physical degradation and those hazards that disrupts public safety with the risk of losing the telecommunications network facility.

The Supplier shall also submit his comprehensive demand maintenance checklist to NPC.

### **EW-3.6.31 Restoration Procedures in Case of Emergency**

The Supplier shall include in his maintenance plan a thorough and comprehensive procedures to be undertaken in cases of emergency shutdown or out-of-service of the network.

An emergency recovery plan shall address and provide information of at least the following:

- a) Identification and contact of key personnel who must respond quickly and possess the necessary skill set to repair the problem. It is important that these key personnel have predefined duties and responsibilities and are properly trained.
- b) Accessing and obtaining the right materials for repair. These materials shall be readily accessible and shall be sufficient in quantities.
- c) Basic troubleshooting procedures shall be properly documented in a clear and concise manner. Restoration team must be familiar with these details and that a step-by-step procedure is recommended to be documented.
- d) Restoration tools for emergency must always be easily accessible and ready to use. Such tools and equipment shall be maintained regularly and marked appropriately. Use of worn-out tools/equipment as an alternative shall be avoided as well as the use of equipment for routine maintenance in place of emergency equipment, even for short time is not recommended.
- e) Critical circuits that need prompt response during an emergency shall be marked/documented in the plan. These circuits shall be of first priority when restoring the network. The first goal of OSP restoration is to restore the network's operation in a staggered but prioritized manner. Returning the system back to normal operation then restoring the system closely as possible to its original or improved operational parameters comes next.
- f) Emergency test equipment shall be regularly calibrated and shall be readily available for use.
- g) Minimize service interruptions and ensure safety of personnel by providing temporary grounding and bonding connections.

Emergency restoration procedure/plan shall be able to guide the restoration team to identify and repair the problem, may it be temporary or permanent.

However, temporary repairs shall not be left on a provisional status and must be repaired or corrected permanently. It shall also include the procedures and guidelines allowing the proper documentation of the restoration, reassignments and configurations done to the network.

The emergency restoration plan is subject for updating upon the completion of an after-action report detailing the problems encountered, its causes and the corrective action taken whether its short or long term. An after-action report shall be submitted whenever a restoration is done and completed and shall contain preventive measures and recommendations to avoid the same problem from reoccurring. The plan is prepared to identify any OSP structure that requires revision and/or replacement.

#### **EW-3.6.32 Documentation**

The Supplier shall submit the Schematic Design/Diagram showing the initial proposed facility based on the gathered data from site survey. Construction documents and work prints shall also be submitted indicating the final design of the system as well as the specifications for installation and the record of changes made during installation. As-built drawings shall also be submitted. All documentations are subject to NPC's approval.

The Supplier shall also provide his comprehensive design and construction specifications checklists in accordance with OSPDRM. The checklists can be modified as deemed necessary by the Supplier/Designer in order to fully detail all the data required and used in the system.

The Supplier is also recommended to submit photographs and video recordings of the site or field survey conducted. All other information that needs to be recorded shall be properly documented and such documents shall be provided to NPC.

The Supplier shall also submit photographs and video record with stamped dates of the conducted site survey as well as the route and the affecting factors determined and encountered during pre-installation, installation and post-installation activities.

#### **EW-3.7 PEMS and Communication Architectural Diagram**

The PEMS and Communication architecture shall be as presented below. However, the Supplier may offer similar or equivalent system architecture subject to NPC's review and approval.

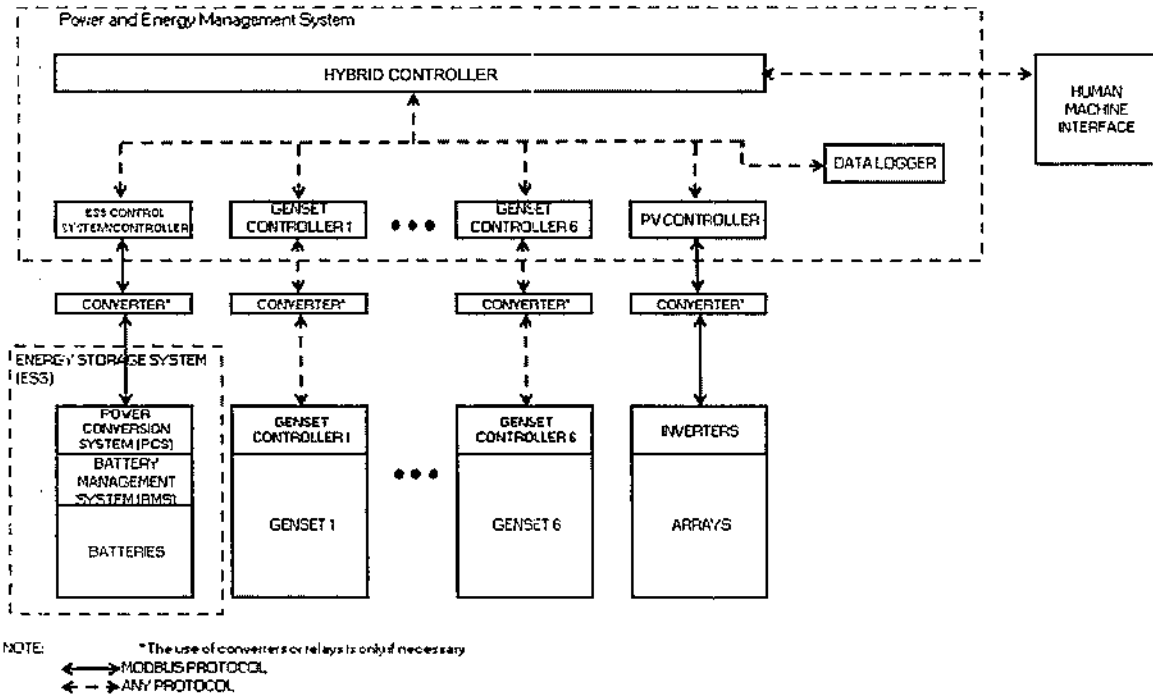

Figure 1: PEMS and Communication Diagram

**EW-3.8 Warranty**

The PEMS, including all its components, shall have a minimum warranty of five (5) years. This warranty shall be covered by a back-to-back warranty arrangement with the manufacturer. The supplier shall submit its warranty agreement with the manufacturer that stipulates the scope and responsibilities of each party. Both parties (bidder and manufacturer) shall be equally and severally liable for the failure of either party to perform warranty obligations.

**EW-3.9 Measurement of Payment**

Measurement of payment for all electrical works shall be based on the bid price of each item as shown in the Schedule of Requirements – Electrical Works, Section VII of the Bid Document. The cost of each item shall cover all works required and described in the pertinent provisions of the specifications.



**SECTION VI**

**PART I-TECHNICAL  
SPECIFICATIONS**

**ELECTRICAL WORKS**

**EW 4.0 – LIGHTING SYSTEM**



**PART I – TECHNICAL SPECIFICATIONS**

**EW – ELECTRICAL WORKS**

**EW – 4.0 – LIGHTING SYSTEM**

**TABLE OF CONTENTS**

<u>CLAUSE NO.</u>	<u>TITLE</u>	<u>PAGE NO.</u>
<b>EW-4.0</b>	<b>LIGHTING SYSTEM.....</b>	<b>1</b>
EW-4.1	General .....	1
EW-4.2	Scope of Work .....	1
EW-4.3	Standard of Materials .....	1
EW-4.4	Lighting System .....	2
	EW-4.4.1 Technical Requirements and Characteristics .....	2
	EW-4.4.2 Lighting Fixtures, Luminaires and Accessories.....	2
	EW-4.4.3 Switches and Single Phase Outlets.....	3
	EW-4.4.4 Cables.....	4
	EW-4.4.5 Conduit .....	4
	EW-4.4.6 Junction/ Utility Boxes .....	5
EW-4.5	Measurement of Payment .....	6





## **PART I – TECHNICAL SPECIFICATIONS**

### **EW– ELECTRICAL WORKS**

#### **EW-4.0 LIGHTING SYSTEM**

##### **EW-4.1 General**

This specification covers the technical and associated requirements of complete lighting and power system and perimeter lighting system for the Design, Supply, Delivery, Installation, Testing and Commissioning of Kalayaan Island Solar PV-Diesel Hybrid System (with ESS).

##### **EW-4.2 Scope of Work**

The scope of works shall cover but not limited to the following:

1. Supply, Installation and Test of complete Lighting and Power System for the Control Room Extension;
2. Supply, Installation and Test of Complete Perimeter Lighting of the Solar PV Plant;
3. All other works necessary although not specifically mentioned and detailed but are required for the complete, safe and reliable operation of the Lighting and Power System for Kalayaan Solar PV Plant.

##### **EW-4.3 Standard of Materials**

All materials to be used in the work shall be new, of high quality, free from all defects and of proven acceptability for the purpose of intended. Unless otherwise specified, materials shall conform to the latest applicable standard issued by the following authorities:

1. American National Standards Institute (ANSI)
2. Institute of Electrical and Electronic Engineers (IEEE)
3. Underwriter's Laboratory (UL)
4. National Electrical Manufacturer's Association (NEMA)
5. National Electrical Code (NEC)
6. Philippine Electrical Code (PEC)

Other recognized national standards maybe accepted if such would guarantee a quality superior to that guaranteed by the above standards. Use of other standards shall be subjected to the approval of National Power Corporation.



**EW-4.4 Lighting System**

The lighting system covered by this specification shall include all outlets (convenience and power), switches, associated conduits and cables, lighting fixtures (indoor, outdoor and emergency), fittings, contactors, timers, etc.

The devices/materials furnished shall be in accordance with, but not limited to, the latest issues of the Applicable Codes and Standards, including all addenda, in effect at time of purchase order unless otherwise stated in this specification.

All materials and parts which are not specifically mentioned herein but are necessary for the proper installation and safe operation of the lighting system shall be identified by the Supplier and shall be furnished at no additional cost to NPC.

**EW-4.4.1 Technical Requirements and Characteristics**

Circuits shall be wired separately for lighting and outlets. Lighting fixtures shall be controlled and switched locally approximately as shown on the drawings.

Replacement of fixture bulbs or tubes shall be possible without disconnecting any part of the power supply and risk of touching live parts of the installation.

**EW-4.4.2 Lighting Fixtures, Luminaires and Accessories****Lighting Fixtures**

All lighting fixtures when installed shall be free of leaks, warps, dents and other irregularities.

The hangers and brackets of all kinds for safety and proper installation of lighting fixtures shall be furnished and installed by the Supplier at his own expense.

The housing of lighting fixture shall be fabricated of steel sheet, corrosion resistant, good ventilation and easy installation.

All lighting fixtures, samples and catalogues shall be submitted for NPC's review and approval prior to the order. No lighting fixtures shall be installed without the approval of NPC.

Lighting fixtures shall be wired with approved fixture wire, 90°C insulation. Each fixture shall be wired to a single point with an adequate slack for proper connection. All lighting fixtures shall be protected from damage during installation. Any broken lighting fixtures, receptacles, stems and the like, shall be replaced with new parts, at no cost to NPC.

### **Lighting Luminaires**

a) **Surface Mounted Type Luminaires**

Light Emitting Diode (LED) tube luminaires shall be quick start, high power factor, easily accessible when the luminaire is mounted in position.

b) **LED Flood Light**

Light Emitting Diode (LED) Flood Light shall be IP65 rated, forged with high quality aluminum alloy with clear tempered glass and built-in cooling fins.

c) **Automatic Stand-Alone Emergency Lamps**

The Supplier shall supply and install the automatic stand-alone emergency lamp of the self-contained battery unit as specified herein.

When the AC main supply is interrupted, the lamps shall be automatically switched ON with a time delay of 1 second to the battery-powered operation. Lamps shall be switched OFF when the batteries are discharged at the low-level voltage (below 7.5V). The charging system of both maximum-constant voltage and constant current shall be able to recharge the completely discharged batteries to their full capacity within 20 hours or less. The charging system shall cut-off automatically and instantaneously upon reaching fully charged state.

Batteries shall be of long life, maintenance free, sealed lead acid type. The batteries shall have sufficient capacity to operate the lamps at full luminous efficiency for up to 3 hours after failure of the main supply.

Rated input voltage of the automatic stand-alone emergency lamps shall be 240 VAC, 1-phase, 60 Hz. Rated Output of the batteries shall be 12 Volt DC.

#### **EW-4.4.3 Switches and Single Phase Outlets**

Switches and single phase outlets shall comply with NEMA Standard. The ratings of switches and single phase outlets with one conductor earthed shall be as specific herein. All switches and single-phase outlets shall be flush mounted, impact resistant and splash proof type.

##### **Switches**

Switches for lighting fixtures shall be of the toggle quiet and flush mounted and fixed to the wall 1.37m above the finished floor level. The rating of the switches shall be 10A, 240VAC, single-phase.



### **Single Phase Outlets**

All outlets shall be provided with separate earthing pins connected to the yellow/green part in the feeder cable. Outlets with rated voltage not exceeding 250 Volts shall be in accordance with PEC for 2-pole three-wire (indoor and outdoor).

#### **EW-4.4.4 Cables**

Cable shall be stranded annealed copper conductor suitable for continuous temperature of 90°C when used in wet or dry location and 90°C when exposed to oil or coolant. The minimum size of conductor to be used shall be 3.5mm<sup>2</sup>.

Insulation shall be suitable for wet and dry location, fungi resistant and ultraviolet stable.

All cables shall be moisture and heat resistant, flame retardant polyvinyl chloride insulation, chemical and abrasion resistant nylon sheath. The cable specification shall meet ASTM specification, PNS 35, UL standard 83 and requirements of PEC.

The Supplier shall submit catalogues and/or brochures showing details of cable insulation and ampacity ratings of all types of cables to be supplied for approval of NPC.

### **Cable Installation**

Cables pulled through conduits shall be supported in an approved manner to avoid damaged to the insulation. Grease or oily substances shall not be used to facilitate the passage of the conductor in conduits.

The pull shall be applied to cables only by means of approved grips. The end portion of the cable, which has been marked or deformed by the grip, shall be cut-off by the Supplier.

All cable runs shall be continuous and all termination shall be at the terminal boards, equipment, etc. No splices are allowed in conduit or cable tray.

Prior to installation, cables and conduits shall be thoroughly cleaned to prevent damage to cables during installation. After cables have been installed, cables shall be tested for continuity and insulation resistance and shall be tagged with respective cable number.

#### **EW-4.4.5 Conduit**

All embedded and concealed in ceiling conduits, boxes and fitting required for the power and control conductors including all necessary hardware and accessories such as screws, bolts, concrete inserts, clamps, locknuts, couplings shall be furnished by the Supplier. The required quantities of various items of conduits and associated materials shall be furnished in accordance with the installation requirements.

During installation, due precautions shall be taken to protect the conduit and threads from mechanical injury. The ends of the conduit shall be sealed in an



approved manner. Conduit runs shall be sealed by the use of caps and discs or plugs. The seals shall be maintained, except during inspection and tests, until the conductor is pulled in. Conduit shall be checked to be free from obstructions by pulling a wooden mandrel of appropriate size through the conduit.

Conduits running in floors and terminating at equipment mounted on concrete bases shall be brought up to the equipment within the concrete bases, wherever possible.

All joints between lengths of conduits and threaded connection to boxes, fittings and equipment enclosures shall be made watertight.

Conduits installed outdoors running underground shall be buried to a minimum of 0.5m.

#### **Non-Metallic Conduits**

Non-metallic conduit shall be made of un-plasticized polyvinyl chloride (uPVC) smooth walled inside and outside, coloured red-orange, schedule 40.

The uPVC conduits shall be non-corrosive and weatherproof, resistant to the attacks of acids and alkalis and must have a self-extinguishing property hence shall not support combustion. It shall resist corrosion, rust and scale.

#### **Metallic Conduits**

Metallic conduit shall be made of Electrical Metallic Tubing (EMT), galvanized on the outside for corrosion protection and shall have an approved corrosion-resistant organic coating on the inside. EMT shall be installed by the use of set-screw or compression-type couplings and connectors.

### **EW-4.4.6 Junction/ Utility Boxes**

#### **Junction/ Utility Boxes**

All junction/utility boxes for concealed work shall be of hot dip galvanized steel or un-plasticized polyvinyl Chloride. All wall boxes on exposed work shall be of aluminum blasted cast iron.

Utility boxes shall be firmly anchored in place and where required provided with fixture supports. The Supplier shall provide special supports for recessed lighting fixtures, etc. Suitable expansion screws shall be used for securing boxes to solid masonry and approved type toggles for securing to hollow masonry units.

#### **Pull Boxes**

Pull boxes shall be installed at all necessary points, to prevent damage to the insulation or other damage that might result from pulling resistance or for other reasons related to improper installation. All pull boxes shall be made of galvanized sheet steel not less than 2mm or un-plasticized polyvinyl chloride. Where pull boxes are used in connection with exposed conduits, plain covers

attached to the pull box with a suitable number of countersunk flathead machine screws may be used.

**EW-4.5 Measurement of Payment**

Measurement of payment for all electrical works shall be based on the bid price of each item as shown in the Schedule of Requirements – Electrical Works, Section VII of the Bid Document. The cost of each item shall cover all works required and described in the pertinent provisions of the specifications.

**SECTION VI**

**PART I-TECHNICAL  
SPECIFICATIONS**

**ELECTRICAL WORKS**

**EW 5.0 – GROUNDING SYSTEM**



**PART I – TECHNICAL SPECIFICATION**

**EW – ELECTRICAL WORKS**

**EW – 5.0 – GROUNDING SYSTEM**

**TABLE OF CONTENTS**

<u>CLAUSE NO.</u>	<u>TITLE</u>	<u>PAGE NO.</u>
<b>EW-5.0</b>	<b>GROUNDING SYSTEM .....</b>	<b>1</b>
EW-5.1	General .....	1
EW-5.1.1	Technical Characteristics and Requirements .....	1
EW-5.1.2	Lightning Rod and Support.....	3
EW-5.1.3	Lightning Down Conductor .....	3
EW-5.1.4	Grounding Cables .....	3
EW-5.1.5	Ground Rods.....	3
EW-5.1.6	Exothermic Welding Materials .....	4
EW-5.1.7	Grounding Hardware.....	4
EW-5.1.8	Steel Structure Grounding.....	4
EW-5.1.9	Equipment Earthing.....	4
EW-5.1.10	Building Earthing .....	5
EW-5.1.11	Fence Earthing.....	5
EW-5.1.12	Pipe Earthing .....	5
EW-5.1.13	Cable Tray Earthing .....	5
EW-5.1.14	Ground Rods.....	5
EW-5.2	Measurement of Payment.....	6





## PART I – TECHNICAL SPECIFICATIONS

### EW – ELECTRICAL WORKS

**EW-5.0      GROUNDING SYSTEM**

**EW-5.1      General**

This specification covers the technical and associated requirements for the entire grounding system of the solar plants and/or switchyards, required to protect persons and equipment, to reduce electromagnetic interference (EMI) and to allow safe service and maintenance of the installations. The grounding system includes all major and minor equipment such as PV modules, mounting structures, inverters, AC combiner boxes, DC boxes, transformer and protection panel, ground rods, motors, pumps, etc. and connections.

All materials and parts which are not specifically mentioned herein but are necessary for the safety of operating personnel and safe operation of the plant shall be furnished and determined by the Supplier at no additional cost to NPC.

**EW-5.1.1    Technical Characteristics and Requirements**

The ruling criteria in the design of the grounding grid shall be the safety of personnel and the proper operation of the electrical equipment during normal operation and during transient disturbances such as short circuits in the electric power system and during lightning discharges. The grounding system shall meet the following minimum requirements:

ITEM	DESCRIPTION	REQUIREMENTS
<b>Grounding Design Criteria</b>		
1	Fault duration, sec.	3
2	Total fault level (line to ground), kA	8
3	Grounding connection (exothermic, compression, etc.)	Exothermic
4	Grid conductor (specify size and type)	≥ 100 mm <sup>2</sup> tin-annealed copper stranded conductor (bare)
5	Bonding Conductor (riser)	
	a. All major equipment such as inverter, transformer, ESS, etc.	≥ 100 mm <sup>2</sup> tin-annealed copper stranded conductor with 1.2 kV PVC Insulation
	b. For motors/pumps rated 30kW and above, CT/PT, FDS, LA, etc.	≥ 50 mm <sup>2</sup> tin-annealed copper stranded conductor with 1.2 kV PVC Insulation
	c. For motors/pumps rated below 10kW, perimeter lighting and fence earthing	≥ 22 mm <sup>2</sup> tin-annealed copper stranded conductor with 1.2 kV PVC Insulation



ITEM	DESCRIPTION	REQUIREMENTS
6	Burial depth of grid conductor below finished grade, m	0.6
7	Ground mat design resistance	5 Ohms (max.)
8	Permissible temperature rise of grid copper conductor, °C	300
9	Ground Rod	
	a. Type	Copper rod
	b. Diameter, mm	> 19 mm
	c. Length/section, m	> 3 m
10	Resistivity of crushed rock, (wet) Ohmmeter	3000
11	Approximate area of plant/switchyard to be covered by the ground grid	Refer to Bid Drawings
12	Soil resistivity (for calculation), ohmmeter	By Supplier <sup>1</sup>
<b>Lightning Protection</b>		
1	Manufacturer	By Supplier
2	Place of Manufacture	By Supplier
<b>Lightning Rod</b>		
1	Material	Copper
2	Length, mm	2000
3	Minimum Diameter, mm	16
<b>Down Conductor</b>		
1	Type	Insulated Copper Conductor
2	Minimum Cross-Section Area	50 mm <sup>2</sup>
3	Overall Diameter, mm	By Supplier

The Supplier shall carry out earth resistivity measurement for the plant site. Based on the result of this measurement and the system parameter, the appropriate design and the calculation will be determined whether impermissible touch and step voltages occur at any place inside plant area and at any place 10 m outside of the plant boundary line which may be endangered. These calculations will decide on the provisions for grounding to be made with the relevant part of the civil works related to foundations. If the calculations proved after the application of all engineering possibility that touch and step voltages are still higher than permitted and consequently the Supplier managed to design the earthing and grounding grid in such a way to obtain the lowest touch and step voltage value, all documents including limitation and justification shall be provided to NPC for approval.

If in case the actual measured resistance of the Supplier-designed and installed ground grid is higher than specified in this section, the Supplier shall install, at

<sup>1</sup> Design of grounding system is responsibility of Supplier including measurement of actual soil resistivity.



no extra cost to the NPC, additional grounding rods, mats, grounding electrodes, etc., until the field-measured resistance is equal to or less than the specified value.

The ground grid shall be composed of a system of copper conductors buried approximately 60 cm. beneath the surface of the earth, excluding crushed rock surfacing. Driven ground rods shall be installed at regular intervals and connected to the grounding conductor at grid nodes. A minimum of four (4) of the specified ground rods must be installed (one at each corner of the ground grid). The Supplier shall determine the spacing of ground grid conductors and the total number and location of ground rods and their lengths (single or two or more coupled sections).

#### **EW-5.1.2 Lightning Rod and Support**

The lightning rod shall be copper-covered steel of circular cross section, with a nominal diameter of 16 mm and a nominal length of 2 meters.

The air terminal (lightning rod) shall be located at the highest point of the facility to capture the lightning strike to a preferred point, so that the discharge current can be safely directed via the down conductor to the grounding system. The lightning rod support shall consist of a minimum of 3.0 meters of galvanized iron piping mast. The Supplier shall give technical details of the protection including mounting and installation details for approval.

#### **EW-5.1.3 Lightning Down Conductor**

The down conductor will provide a low impedance path from the air termination to the ground system so that the lightning current can be safely conducted to earth, without the development of excessively large voltages.

The lightning down conductor shall be made of electrical grade copper, with a minimum cross section equivalent to 55 mm<sup>2</sup>. The conductor shall consist of helically copper strands bound by a semiconductor cross-linked polyethylene and an outer PVC jacket.

In order to reduce the possibility of dangerous sparking (side-flashing), the down conductor route(s) should be as direct as possible with no sharp bends or stress points where the inductance, and hence impedance, is increased under impulse conditions. The down conductor should not be subject to bends of less than 0.5-meter radius and shall be secured to the structure by approved metallic fastening at least every 2.0 meters.

#### **EW-5.1.4 Grounding Cables**

Grounding cables shall be copper conductor of soft drawn or hard drawn concentric stranding bare copper conductor in accordance with the latest revision of ASTM B3 and manufactured in accordance with ASTM Specification B8 (class B).

#### **EW-5.1.5 Ground Rods**

The ground rod shall be copper-covered steel of circular cross section, with a nominal diameter of 19 mm and a nominal length of 3 meters.



Each ground rod shall have a conical swaged point at one end and shall have a continuous smooth copper covering of at least 0.254 mm thickness molten-welded or copper bonded (electro-deposit) to a steel core. The copper clad or pressed type will not be accepted.

#### **EW-5.1.6 Exothermic Welding Materials**

The Supplier shall supply exothermic welding materials for cable-to-cable, cable-to-ground rod and cable-to-steel structure grounding connections. These materials shall be Cadweld or approved equal. The Supplier should submit detailed information describing the proposed process.

#### **EW-5.1.7 Grounding Hardware**

##### **Terminal Lugs**

Terminal lugs shall be one hole, socket type, rounded edge lug, cast of high strength corrosion resistant copper alloy. Machine screws, nuts, and washers used with the lugs shall be bronze.

#### **EW-5.1.8 Steel Structure Grounding**

All generating plant metal parts such as structures, equipment, cable trays, fence, etc. shall be connected to the ground grid by suitable ground connections.

If there is any possibility for a conductor to fall down on a steel structure, this structure must be connected to the grid with a connection able to sustain the earth fault current.

#### **EW-5.1.9 Equipment Earthing**

##### **Transformer Earthing**

The transformer shall be earthed at two points diagonally opposite each other. These connections shall be made from two different points of the earthing grid.

##### **Lightning Arrester**

Lightning arresters shall be connected to the earthing grid with 50 mm<sup>2</sup> tin-annealed copper conductor.

##### **Power Cables**

The lead sheath or armor (shield) of the MV power cables, if to be provided, shall be earthed by connecting a flexible braid to the shield. This shall be done at both ends of each cable. Cable end boxes shall be earthed with copper cable connection on one of the mounting bolts.

##### **Lighting Poles**

Poles for lighting shall be connected to the earthing grid with 22 mm<sup>2</sup> tin-annealed copper conductor (one connection for each pole).



**Other Metallic Structures**

Other types of metal structures within the diesel / solar PV plant area, not mentioned thereto, shall be connected to the earthing grid.

Major equipment shall be equipped with at least two (2) terminals or suitable grounding pads of adequate size to accommodate at least two fixing screws for proper connection to the earthing system.

**EW-5.1.10 Building Earthing**

Generally, each electrical device inside the control building/room must be equipped with an earthing screw of sufficient diameter for connection to the earthing system. The same applies to all metallic parts such as panels, etc. which are effectively connected by earth conductors.

Control panels and desks, switchboards, etc. consisting of several individual sections or compartments shall each be connected to a common tinned copper earth bar unless all panels are solidly welded together, or other approved means are applied ensuring solid earthing connections. In such a case, provisions for earthing must be made at one end at least.

**EW-5.1.11 Fence Earthing**

Steel fences around the switchyard or station shall be connected to the earthing system at appropriate connection point along the fence and at all corners and gate posts.

**EW-5.1.12 Pipe Earthing**

All piping shall be earthed at all service points in an approved manner.

The conceptual design of the grounding system based on the specified conditions shall be referred to the bid drawing.

The supply shall include special tools, kits and expandable materials necessary to weld the grid joints and ground rod connections by exothermic process, including reasonable waste to be expected during installations. Standard grounding connectors shall be fixed to metal frames by means of bolted clamps.

**EW-5.1.13 Cable Tray Earthing**

Cable trays and ladders shall be connected to the earthing system at every ten (10) meters interval.

**EW-5.1.14 Ground Rods**

Ground rods shall be driven to a depth such that the top of each rod is at the same elevation as the ground grid and shall be bonded to the ground grid conductors by suitable exothermic connections.



**EW-5.2 Measurement of Payment**

Measurement of payment for all electrical works shall be based on the bid price of each item as shown in the Schedule of Requirements – Electrical Works, Section VII of the Bid Document. The cost of each item shall cover all works required and described in the pertinent provisions of the specifications.



**SECTION VI**

**PART I-TECHNICAL  
SPECIFICATIONS**

**ELECTRICAL WORKS**

**EW 6.0 – SWITCHYARD EQUIPMENT AND  
APPURTENANCES**



**PART I – TECHNICAL SPECIFICATION**

**EW – ELECTRICAL WORKS**

**EW – 6.0 – SWITCHYARD EQUIPMENT AND APPURTENANCES**

**TABLE OF CONTENTS**

<u>CLAUSE NO.</u>	<u>TITLE</u>	<u>PAGE NO.</u>
<b>EW-6.0</b>	<b>SWITCHYARD EQUIPMENT AND APPURTENANCES.....</b>	<b>1</b>
EW-6.1	General .....	1
EW-6.2	Scope of Work.....	1
EW-6.3	Codes and Standards.....	2
EW-6.4	Power, Control and Instrumentation Cable .....	2
	EW-6.4.1 Technical Characteristics and Requirements .....	2
	EW-6.4.2 Insulation .....	3
	EW-6.4.3 Jacket .....	3
	EW-6.4.4 Assembly .....	3
	EW-6.4.5 Application .....	3
EW-6.5	Fuse Disconnect Switch with Lightning Arrester Combination .....	3
	EW-6.5.1 Technical Characteristics and Requirements .....	3
EW-6.6	Bus Conductor and Hardware .....	5
	EW-6.6.1 Technical Characteristics and Requirements .....	5
EW-6.7	Measurement of Payment.....	7





## PART I – TECHNICAL SPECIFICATIONS

### EW – ELECTRICAL WORKS

#### EW-6.0 SWITCHYARD EQUIPMENT AND APPURTENANCES

##### EW-6.1 General

This specification covers the furnishing of all labor, materials, equipment, tools and other incidentals for the erection/installation of switchyard take – off structures for Kalayaan Diesel Power Plant.

The work shall be performed and completed in accordance with generally accepted modern practice in the erection and installation of steel poles.

All equipment and materials which the Supplier shall supply and install shall be new and unused. They shall be suitable for their intended purpose complying with all applicable regulations, quality and dimension standards.

##### EW-6.2 Scope of Work

In accordance with the specification contained in this section and as shown on the bid drawings, the works and services to be performed by the successful bidder shall essentially consist of but not limited to the following:

- a) Supply, delivery, erection/installation of Steel Pole take off structure including dressing and accessories as shown on the bid drawings (grounding materials, tension insulators, etc.);
- b) Supply, Installation/stringing and test of bus conductor, and structure ground wires complete with appurtenances and accessories;
- c) Supply, installation and test of medium voltage power cables and conduit complete with appurtenances and accessories;
- d) Supply, Installation and Test of 15kV Fuse Disconnect Switches with Lightning Arrester Combination;
- e) Supply, Installation and Test of Grounding System;
- f) Supply, Installation and Test of Lightning Protection System; and
- g) All other works and services including those not specifically detailed herein but are required for the complete, safe and reliable operation of the project.

The Supplier shall perform the entire quantity of work necessary to complete the erection of the take-off structures at the Contract Unit Price, be it more or less than the quantity herein estimated.



It is not NPC's intent to specify all technical requirements nor to set forth those requirements adequately covered by applicable codes and standards. The Supplier shall furnish high quality steel pole(s) including dressing and accessories meeting the requirements of the specification and industry standards.

**EW-6.3 Codes and Standards**

All equipment covered by this specification shall be designed, manufactured, assembled and tested in accordance with, but not limited to, the latest issues of applicable ASTM, AWS, AZI, ASCE, ISO or equivalent standards, including all addenda, in effect at time of purchase order unless otherwise stated in this specification.

**EW-6.4 Power, Control and Instrumentation Cable**

This specification covers the technical and associated requirements of power, control and instrumentation cables, and medium voltage power cable for use in switchyards.

All cables shall be designed to withstand the short-circuit condition and voltage drop of 3% (max.).

**EW-6.4.1 Technical Characteristics and Requirements**

The cables to be supplied shall have insulation levels able to withstand any voltage surges which are normally expected to occur in the power system in which the cable is to be used, due to switching operations, sudden load variations, faults, etc. The medium voltage XLPE power cable and the 600V power, control and instrumentation cable to be supplied shall be compliant to ICEA S-66-524 or IEC 60502-2 and UL 83, PNS 35, ICEA S-73-532 specification and requirements of PEC respectively.

The cables shall be selected to withstand without distress any short-circuit currents in the conductor and sheath related to the existing fault levels.

The cables and its accessories shall be manufactured to fulfill the requirements when operating with full load or at any load factor.

The power cables shall meet the following minimum requirements:

ITEM	DESCRIPTION	REQUIREMENTS
1	Conductor Shape	Circular Stranded Wire
2	Conductor Material	Annealed Copper
3	Insulation	
	a. Material	Cross-linked polyethylene (XLPE)
	b. Thickness, mm	> 4.5
4	Outer covering/Jacket	
	a. Material	PVC Sheath Jacketing
	b. Thickness, mm	Manufacturer's Data



ITEM	DESCRIPTION	REQUIREMENTS
	c. Termite Protection Required	Yes
5	Shielded	Yes
	a. Type of Shielding	Copper Tape Screen
6	Provided with Filler and Binder Tape	Yes

**EW-6.4.2 Insulation**

Insulation shall be of the type specified in the Technical Data Sheets.

**EW-6.4.3 Jacket**

A tough, ozone, low chlorine, heat, flame and moisture-resistant PVC or Nylon jacket capable of providing protection against sunlight, acids, alkalis and oils shall be furnished for all cables.

**EW-6.4.4 Assembly**

All multi-conductor cables shall be bundled together with non-hygroscopic fillers to assure a smooth circular assembly. A lapped core binding tape shall be applied over the assembly.

**EW-6.4.5 Application**

All cables shall be suitable for installation in cable tray, conduit, trench, underground duct in wet and dry locations, and above ground raceway in damp and dry locations.

**EW-6.5 Fuse Disconnect Switch with Lightning Arrester Combination**

This specification covers the supply and delivery of fuse disconnect switch with lightning arrester combination for use in various diesel and solar power plants.

The materials furnished shall be in accordance with, but not limited to, the latest issues of the Applicable Codes and Standards, including all addenda, in effect at time of purchase order unless otherwise stated herein.

**EW-6.5.1 Technical Characteristics and Requirements**

The fuse disconnect switch to be supplied shall be suitable for high voltage transformer acting as an overload protector and a device for opening and closing the circuit. All the metal parts of the fuse disconnect switch shall be free from erosion and rust. The FDS shall meet the following minimum requirements:

ITEM	DESCRIPTION	REQUIREMENTS
1	Class (Indoor, Outdoor)	Outdoor
2	Rated voltage, kV	15
3	Nominal system voltage, kV	13.8



ITEM	DESCRIPTION	REQUIREMENTS
4	Frequency, Hz	60
5	BIL, kV	110
6	Ampere Frame	100
7	Interrupting Capacity, kA	10
8	Fuse Link	
	a. Type	Universal buttonhead design
	b. Current Rating, A	Refer to Single Line Diagram
9	Lightning Arrester	
	a. Type	Metal Oxide Varistor (MOV), gapless
	b. Class (indoor, outdoor)	Outdoor
	c. Rated frequency, Hz	60
	d. Nominal system voltage, kV	13.8
	e. Duty cycle voltage (rating), kVrms	12
	f. Maximum Continuous Operating Voltage (MCOV), for the arresters having the following duty cycle voltage, kV rms	8.4
	g. Nominal discharge current, kA	10
	h. Creepage distance, mm	465
	i. Supporting brackets, bolts, nuts, etc.	Yes

**Fuse Cut-Out**

Fuse cutouts shall be satisfactory use in a tropical climate with high relative humidity. The cutouts will be mounted by means of steel brackets on steel poles cross arms.

The cutouts are intended for use with buttonhead-type fuse links and must be able to accommodate fuse links meeting the interchangeability requirements of ANSI standard. The cutouts to be supplied shall include the following:

1. Fuse Support Assembly
2. Fuse Holder Assembly
3. Mounting Bracket
4. Lock Washers

**Fuse Link**

The fuse link to be supplied shall be universal buttonhead with tin fuse element suitable for 15 kV open type distribution cut-out to be used in the overcurrent



protection of circuits. It is characterized by perfect time current characteristics, high mechanical strength and reliable arc extinguishing performance, etc. The fuse link shall meet the electrical and mechanical interchangeability requirement in accordance with ANSI standard.

### **Lightning Arrester**

Gapless arresters shall have elements fabricated from non-linear resistance metal oxide materials to perform both the surge discharge and power frequency reseal functions.

Arresters of this type shall be protected in a hermetically sealed wet-process porcelain jacket, which shall have a high creepage distance and a high dielectric strength.

The primary terminals shall be suitable for the connection of the type and size of conductors which can be either copper or aluminum conductors without use of bimetal inserts.

The arrester shall be supplied with a cross-arm mounting bracket that conforms with the requirements of NEMA or with appropriate bracket as a cutout arrester combination on it.

All mounting bolts and conductor connection shall be provided with lock washer. Lock washers shall be fabricated from material that complies with the requirements as per ANSI standard.

All exposed steel or iron part of the arrester shall be hot-dipped galvanized in accordance with ASTM standard.

The Supplier shall submit for approval the brochures and/or catalogues with complete technical specification of the fuse cut out with lightning arrester combination including mounting brackets and accessories.

## **EW-6.6 Bus Conductor and Hardware**

This specification covers the technical and associated requirements for stranded aluminum bus conductors and line hardware for use in various electric generating plant switchyards.

All line hardware/materials shall meet the performance requirements application criteria and manufacturing tolerances passed ANSI CB5. 1-1979 - American National Standard for Galvanized Steel Bolts and nuts for overhead line construction.

### **EW-6.6.1 Technical Characteristics and Requirements**

Describe herein is the general specification of the bus conductor, line materials and equipment to be supplied for this project. The bus conductor, line materials and equipment shall meet the following minimum requirements:



ITEM	DESCRIPTION	REQUIREMENTS
<b>Stranded Conductor Requirements</b>		
1	Type designation	Aluminum Conductor Steel Reinforced (ACSR)
2	Code Name	QUAIL
3	Conductor size	1/0 AWG ACSR
4	Ampacity, A	230
5	Outer Layers	
	a. Material	Aluminum
	b. Stranding No.	6
	c. Calculated Cross-sectional Area, mm <sup>2</sup>	Manufacturer's Data
	d. Coefficient of Elongation (1°C)	Manufacturer's Data
6	Core	
	a. Material	Aluminum Clad Steel
	b. Stranding No.	1
	c. Calculated Cross-sectional Area, mm <sup>2</sup>	Manufacturer's Data
	d. Coefficient of Elongation (1°C)	Manufacturer's Data
7	Conductor Coefficient of Linear Expansion (1°C)	Manufacturer's Data
<b>Conductor Hardware</b>		
1	Tension Clamp	
	a. Type	Bolted, U-Bolt
	b. Material of Body	Aluminum Alloy
2	Connectors	
	a. Type	wedge pressure clamp for stranded conductor connection
	b. Angle and T-connectors type	wedge pressure clamp for stranded conductor connection

**Stranded Conductor**

All wires of the stranded conductor shall be concentrically stranded. The wires in each layer shall be evenly and closely stranded around the underlying wire(s). The tension in individual wires in a layer shall be sufficient to hold each wire firmly in place with only enough strand separation to prevent crowding at the time of stranding and during installation. All steel and aluminum wires shall lie naturally in their position in the stranded conductor and, when the core and/or the aluminum wires are cut, the wire ends shall remain in position or be readily replaced by hand and then remain approximately in position.

The aluminum shall be of the higher purity commercially obtainable which shall not be less than 99.5%. The type of conductor to be supplied shall be stated in the Technical Data Sheets and shall be manufactured according to the applicable ASTM or equivalent IEC standards.



The completed conductor shall be smooth, free from nick, burrs, aluminum or steel particles, dirt and excessive die grease. The conductor shall be absolutely free of copper dust and copper particles.

### **Clamps**

Aluminum strain clamps and suspension clamps for aluminum conductor, if required in the Technical Data Sheets, shall have its clamp bodies and keeper pieces, made of high strength and heat treated cast aluminum alloy. Cotter bolts, U-bolts, nuts, and lock washers shall be hot dip galvanized steel. Cotter pins shall be made of stainless steel. Slip strength of the strain clamp shall be not less than 85% of the rated ultimate strength of the conductor.

### **Cross Arms**

The cross arms to be supplied for this project shall be in accordance to ASCE manual 72 "Design of Steel Transmission Pole Structures". The materials shall meet ASTM A-570 specification (36 KSI min. steel strength) while the galvanizing shall be in accordance with ASTM A-123 specification.

### **Insulators**

Insulators to be utilized in the project shall be in accordance to ANSI Class 55-3 for pin, Class 52-1 for suspension, Class 53-2 and Class 53-4 for spool standard as to material, ultimate tensile strength, leakage, distance, etc.

### **Line Hardware**

Line hardware shall be made either of aluminum alloy, malleable iron or ductile iron with tensile strength in accordance with ANSI standard.

### **Bolts**

All bolts such as carriage, double arming, oval, machine, etc. shall be hot dip galvanized as per ASTM A-153.

## **EW-6.7 Measurement of Payment**

Measurement of payment for all electrical works shall be based on the bid price of each item as shown in the Schedule of Requirements – Electrical Works, Section VII of the Bid Document. The cost of each item shall cover all works required and described in the pertinent provisions of the specifications.



**SECTION VI**

**PART I-TECHNICAL  
SPECIFICATIONS**

**MECHANICAL WORKS**





**PART I – TECHNICAL SPECIFICATION**

**MW – MECHANICAL WORKS**

**TABLE OF CONTENTS**

<u>CLAUSE NO.</u>	<u>TITLE</u>	<u>PAGE NO.</u>
<b>MW-1.0</b>	<b>GENERAL.....</b>	<b>1</b>
<b>MW-2.0</b>	<b>SCOPE OF WORK.....</b>	<b>1</b>
<b>MW-3.0</b>	<b>MATERIALS AND EQUIPMENT.....</b>	<b>2</b>
MW-3.1	General.....	2
MW-3.2	Code and Standards.....	2
MW-3.3	Piping System.....	3
	MW-3.3.1 PVC Pipe.....	3
	MW-3.3.2 Pipe Installation.....	3
MW-3.4	Tag Numbers/Standard Plant Identification Number (SPIN).....	4
<b>MW-4.0</b>	<b>DOMESTIC WATER SUPPLY SYSTEM.....</b>	<b>4</b>
MW-4.1	General.....	4
MW-4.2	Piping, Valves and Fittings.....	5
MW-4.3	Testing.....	5
	MW-4.3.1 Domestic Water Supply Piping System.....	5
<b>MW-5.0</b>	<b>FIRE FIGHTING SYSTEM.....</b>	<b>6</b>
MW-5.1	General.....	6
MW-5.2	Portable Type Fire extinguisher.....	6
MW-5.3	Submittal.....	6
<b>MW-6.0</b>	<b>AIRCONDITIONING SYSTEM.....</b>	<b>7</b>
MW-6.1	General.....	7
MW-6.2	Design Conditions.....	7
MW-6.3	Schedule of Equipment.....	8
MW-6.4	Air Conditioning System.....	8
	MW-6.4.1 Scope of Work.....	8
	MW-6.4.2 Window Type Air-conditioning.....	8
MW-6.5	Installation and Painting.....	9
MW-6.6	Spare Parts.....	9
MW-6.7	Acceptance Test.....	9
MW-6.8	Submittal.....	9
<b>MW-7.0</b>	<b>GUARANTEE.....</b>	<b>9</b>
<b>MW-8.0</b>	<b>MEASUREMENT OF PAYMENT.....</b>	<b>10</b>



## **PART I – TECHNICAL SPECIFICATION**

### **MW – MECHANICAL WORKS**

#### **MW-1.0 GENERAL**

The Work to be done under this section shall include the furnishing of all labor, materials, equipment, tools, and other incidentals for all mechanical works enumerated hereunder or as shown on the accompanying drawings for the **Design, Supply, Delivery, Installation, Testing and Commissioning of Kalayaan Island Solar PV-Diesel Hybrid System (With Energy Storage System)**.

The work shall be performed and completed with high quality workmanship in accordance with generally accepted modern practice in the design, supply, delivery, installation, test and commissioning of mechanical equipment and associated works for the safe and reliable operation of project.

All equipment and materials including its associated structures and necessary accessories which the Supplier shall supply and install, and which thereafter will be incorporated in the plant shall be new and unused. They shall be suitable for their intended purpose and appropriately matched to other items complying with all applicable regulations, quality, and dimension standards.

The Supplier shall closely coordinate with other disciplines to avoid interference with other works specified in the relevant sections of this specification.

#### **MW-2.0 SCOPE OF WORK**

It is not the intent of this specification to specify all technical requirements or to set forth those requirements covered by applicable codes and standards. Supplier shall furnish high quality work, materials and equipment meeting the requirements of this specification and industry standards.

The Supplier shall conduct actual inspection of the site and thoroughly investigate and familiarize himself with all the conditions at site, determine the required quantity of materials and equipment to be supplied/utilized during the project execution, determine possible sources of materials and equipment to be supplied, and verify the actual scope of works and relative costs. Any and/or all expenses arising through the lack of knowledge or understanding regarding the existing conditions of the site shall be the responsibility of the Supplier and no additional payment thereof shall be made by NPC.

The Supplier shall also be responsible to assess and determine all and every work and service although not specifically detailed but are deemed required to fully complete the work and smooth execution of the project. Relative costs of any additional works or materials which the Supplier deemed required or necessary to complete the works shall be included in the bid proposal.

The work to be done under this section shall comprise the furnishing of all labor, tools, equipment, supply of appurtenant materials and other incidentals including installation/erection and test of all mechanical works enumerated hereunder in accordance with the specifications contained herein and as shown in the drawings or otherwise directed by the NPC, which shall consist of but not limited to the following:

- a) One (1) lot of Domestic Water Supply system consisting of five (5) units of hose bibb 20mm Ø, one (1) set of garden hose with female thread hose connection and free standing hose reel, piping, valves, pipe fittings, bolts and nuts, pipe supports and other accessories including excavation and backfilling of embedded pipes, hydrotesting of the system and other incidentals as required to complete the piping system;
- b) One (1) lot of Portable Type Fire Extinguisher to be installed as shown on the drawings and/or as specified in MW-5.2
- c) Provide labels or Standard Plant Identification Number (SPIN) for all equipment, valves, piping, and instruments supplied; and
- d) All other works and services including those that are not specifically detailed herein but are required to fully complete the project.

### **MW-3.0 MATERIALS AND EQUIPMENT**

#### **MW-3.1 General**

All materials, equipment, devices, and accessories to be supplied under this contract shall be new and unused, free from defects and imperfections and best suited for the purpose intended. Materials used in the manufacture and installation of all equipment to be furnished shall be of the required quality used in commercial products of reputable manufacturers. All equipment and materials shall conform to the latest specifications and provisions of approved standards of engineering societies or other equivalent standards approved by NPC. The work shall be performed and completed in a high-quality workmanship, in accordance with generally modern accepted practice in the fabrication, assembly, installation and test of all equipment and materials supplied by the Supplier, notwithstanding any omission from these Specifications or drawings.

Defect and damages to the equipment resulting from faulty installation works shall be repaired and/or replaced by the Supplier at no cost to the NPC.

#### **MW-3.2 Code and Standards**

The supply, installation and test of equipment and materials shall conform to the latest specifications and provisions of the following engineering societies or other internationally accepted standards. Other standards which ensure equal or higher quality than the standards mentioned below will be accepted provided they meet the requirements of existing laws and regulations of the Government of the Republic of the Philippines.

ANSI	-	American National Standard Institute
ASME	-	American Society of Mechanical Engineers
ASTM	-	American Society of Testing Materials
AWS	-	American Welding Society
FM	-	Factory Mutual Engineering
HIS	-	Hydraulic Institute Standards
NEC	-	National Electric Code
NEMA	-	National Electrical Manufacturer's Association
OSHA	-	Occupational Safety Health Act of 1970
PEC	-	Philippine Electric Code
UL	-	Underwriter Laboratories
NFPA	-	National Fire Protection Association

In the event of any conflict among the above listed codes or this Specification, Appendices and Attachments, Bidder shall refer the conflict to NPC for written resolution. In addition to the above codes and standards, Bidder shall comply with all applicable State and local laws and regulations.

### **MW-3.3 Piping System**

#### **MW-3.3.1 PVC Pipe**

Domestic water supply and distribution piping shall generally be constructed from Unplasticized Polyvinyl Chloride (uPVC) pipe, Class 150, conforming to ASTM D-1784 or approved equivalent, except otherwise specified.

#### **MW-3.3.2 Pipe Installation**

All Unplasticized Polyvinyl Chloride (uPVC) water piping shall generally be embedded not less than 300mm from the ground surface to the bottom of pipe.

Pipes that cross roadways or concrete pavement shall be provided with pipe sleeve of steel material or reinforced concrete pipe to protect the pipe from various loads imposed by passing vehicles, unless otherwise shown on the drawing. The pipe sleeves shall extend 600 mm beyond the shoulder of each pavement side.

The Supplier shall install the piping system in a thorough manner and with good workmanship, in accordance with the drawings and specifications or as directed by NPC. All pipes, fittings, valves, and appurtenances shall be free from dirt or other foreign matters before laying. In the installation of the pipes, care shall be taken to prevent the pipes from becoming clogged during the progress of the work. Should any pipe become either partially or wholly clogged before final acceptance of the work, it shall be cleaned out by the Supplier in a manner satisfactory to NPC or shall be replaced by and at the expense of the Supplier. Open end shall be temporarily plugged, otherwise, suitably closed when necessary. Special care shall be taken in carrying out the installation of joints, branches, valves, and other fittings.



After installation, water pipe's insides shall be washed thoroughly using high pressure cleaning pump. Water for washing must be clean enough not to damage the equipment.

All existing facilities which are affected and damaged during the installation of piping shall be replaced and/or restored to its original appearance by the Supplier at his own expense.

The Supplier shall strictly observe the safety requirements/regulations of NPC during the performance of the work.

Prior to the start of all piping works, the Supplier shall coordinate with NPC personnel at site to avoid interference with the existing installations or other structures. In case interference occurs, NPC will decide which work is to be relocated.

#### **MW-3.4 Tag Numbers/Standard Plant Identification Number (SPIN)**

Tag Numbers or SPIN for all supplied equipment and materials shall be provided by the Contractor.

Tag Numbers/SPIN are designation codes which shall be used to achieve uniformity and standardization in identifying each component and equipment for installation, maintenance, documentation, and record purposes. The Tag Numbers/SPIN shall be clearly inscribed in a stainless steel or equivalent corrosion resistant metal in accordance with the NPC Standard Specifications.

Tag Numbers/SPIN are generally specified or indicated on the Bid drawings. In case of supplied equipment, portable type fire extinguishers, valves, instruments, or devices are not designated with tag numbers or SPIN, the Contractor shall assign a number subject to the approval of NPC.

#### **MW-4.0 DOMESTIC WATER SUPPLY SYSTEM**

##### **MW-4.1 General**

This section provides the essential information for the design, supply, installation, construction, test, and commissioning of Domestic Water Supply System to provide the water requirement of the plant including the required excavation and backfilling for embedded pipes.

The work includes the Interconnection with the existing domestic water supply line installed in Kalayaan Diesel Power Plant (DPP).

The work shall include, but not limited to the following:

- a) Domestic Water Supply system consisting of five (5) units of hose bibb 20mm Ø bronze body screwed ends Class 150, one (1) set of garden hose with female thread hose connection and free-standing hose reel, piping, valves, pipe fittings, bolts and nuts and other accessories;
- b) One (1) lot of piping works, valves, instrumentation and necessary accessories including the required excavation and backfilling works for

embedded pipes, hydrostatic testing of the system (under the presence of NPC) and other incidentals as required to complete the piping system.

#### **MW-4.2 Piping, Valves and Fittings**

Domestic water supply and distribution piping shall be constructed from Unplasticized Polyvinyl Chloride (*uPVC*) pipe, Schedule 40 or Class 150, conforming to ASTM D-1784 or approved equivalent.

Gate valves shall be made of bronze or stainless steel, rising stem, union bonnet, inside screw, solid wedge or plug type disc, with screwed or flanged ends. Check valves shall be of swing type, cast bronze and with screwed ends.

Valves of all sizes shall have a rating of not less than Class 150.

The garden hose shall be 30m long outfitted with 20mm Ø female thread hose connection (for hose bibb) to be used for cleaning of solar panels and one (1) extendable/telescopic panel cleaning pole with squeegee and sponge at least 12ft (fully extended) with hose attachment (as specified on GW-8.0 "Tools for Solar PV System). Garden hose shall also be provided with retractable free-standing hose reel with heavy duty carrying frame and revolving handle.

#### **MW-4.3 Testing**

After installation of the equipment, the Supplier shall perform necessary tests at the site to determine its compliance with the requirements of the specifications. All costs for testing shall be borne by the Supplier.

##### **MW-4.3.1 Domestic Water Supply Piping System**

The piping system shall be hydrostatically tested at a pressure of 1.5 times the operating pressure of the system.

Tests may be applied to sections or the entire system. The test shall be made between valves and sections of not more than 305m (1000 ft) in accordance with the American Water Works Association (AWWA). There shall be no leakage whatsoever from the pipes, fittings and connections for each section tested while the system is under the test pressure for the period of not less than thirty (30) minutes of the total time to inspect all portions of the waterline under test, whichever is longer. During the test, valves shall be opened and closed. Any leakage or any defect disclosed by the tests prior to the acceptance shall be corrected and repaired by the Supplier at his own expense to the satisfaction of NPC.

Before any test is made, the Supplier shall notify NPC in advance so that such test may be witnessed. All expenses that may be incurred during the tests shall be borne by the Supplier.

**MW-5.0 FIRE FIGHTING SYSTEM****MW-5.1 General**

The Supplier shall supply the specified number of UL/FM approved Portable Type Fire Extinguishers complete and ready for operation and shall be installed at their corresponding place of use as specified below and shown on the drawings.

The Supplier shall place the fire extinguishers where they are readily accessible and available in the event of a fire with reference to the layout of the plant.

One fire extinguisher will be placed inside or near the ESS and the guardhouse. Fire extinguishers shall be placed near inverters and junction boxes. One fire extinguisher is required for every installed inverter of the solar PV plant. However, if deemed necessary the number of fire extinguishers shall vary depending on the approved layout of the whole solar plant.

Fire extinguishers installed outdoors shall be installed with an appropriate cabinet with breakable glass complying with NFPA standards.

Final quantity may be adjusted per supplier's recommendation but in no case be less than the specified minimum requirements. The location shall conform with NFPA standards or any equivalent standard.

**MW-5.2 Portable Type Fire extinguisher**

The Supplier shall provide complete and ready for operation Portable Type Fire Extinguisher, filled with Clean Agent (HCFC or Halotron I Type), 7.1 kg. (15.5lbs), wall-hung type (for indoor installation) or provided with surface mounted cabinet (for outdoor installation) equipped with release valve, dial gauge indicator, appropriate length of hose with nozzle, locking pin, carrying handle and wall-mounting bracket. The fire extinguishers shall be of the same brand and model.

The fire extinguisher shall be Underwriter Laboratories/Factory Mutual approved and of rechargeable cylinder with five (5) years guarantee against leak.

The fire extinguisher shall be suitable for the protection against class ABC fires using Clean Agent (Hydrochlorofluorocarbon or Halotron I Type) that is environmentally safe and leaves no residue.

The fire extinguishers shall be check-weighed at interval of six (6) months from the date of delivery for a period of one (1) year and if found to be undercharged (unless used by an NPC personnel) shall be filled and recharged by the Supplier at no expense to NPC.

**MW-5.3 Submittal**

The Supplier shall submit the technical specifications/data and brochures/catalogs of the fire extinguishers for the approval of NPC prior to purchase.



**MW-6.0 AIRCONDITIONING SYSTEM****MW-6.1 General**

This section provides the general technical requirements and other essential information for the Air Conditioning System equipment to be supplied, installed, and tested by the Supplier.

The Air Conditioning System shall be provided in the containerized/pre-fabricated control house which houses the generator control and protection panels (GCPP), associated electrical equipment and devices. The Supplier shall be responsible for determining the respective sizes/ratings of the Air Conditioning system in consideration to the various electrical equipment and devices installed in the control house and subject to review and approval of NPC.

All air-conditioning equipment shall preferably have one brand name and shall be the standard product of a reputable A/C manufacturer. In case other brand of A/C equipment are to be used to meet with the specific requirements in the bid document, catalogues and other supporting documents shall be submitted for NPC's review and approval.

The power supply for the air-conditioning equipment shall be 230V, single phase, 60 hz.

Refrigerant to be used shall be environmentally friendly.

All necessary transformers and electrical materials shall be included in the Supplier's supply if power ratings provided are other than the one's specified above.

**MW-6.2 Design Conditions**

## a) Outdoor Conditions:

Dry Bulb Temperature	:	35°C
Wet Bulb Temperature	:	27°C
Relative Humidity	:	80% to 100%

## b) Indoor Conditions (for air-conditioned areas):

Dry Bulb Temperature	:	24°C ± 3°C
Relative Humidity	:	50% ± 5%

## c) Area to be air-conditioned shall be:

- c.1 Containerized Control Room (as indicated in the Schedule of Equipment and as shown in the Bid Drawings)



**MW-6.3 Schedule of Equipment**

1. Air-Conditioning Unit

Location	Quantity	Cooling Load	Type
1a) Control Room	One (1) unit	14,000 kJ/hr	Inverter Window Type

**MW-6.4 Air Conditioning System**

**MW-6.4.1 Scope of Work**

The Work called for in this specification includes the design, furnishing, delivering, installing, testing and commissioning of window/inverter type air conditioners to provide a fully ventilated and air-conditioned rooms. The work shall include other accessories even though not specifically mentioned in this specification but are necessary to obtain a complete set for the safe and reliable operation of the system as a whole.

All installation works shall include provision of opening for the air conditioning unit/s including its mounting brackets.

All electrical materials such as circuit breakers, including all power and control wires, supervision, electrical outlets, fittings and conduits shall be included and provided by the Supplier.

The type and quantity of air conditioning equipment to be supplied shall be as specified in Clause 6.3 (Schedule of Equipment) or shown on the drawings.

All air conditioning units to be supplied and installed shall have the following features/accessories but not limited to:

- With Remote Controller and Holder
- With automatic and manual swing louver control
- Cool Mode
- Fan Mode
- Automatic Mode

**MW-6.4.2 Window Type Air-conditioning**

The Window Type Air Conditioning Unit to be supplied and installed for the control house is as specified in the schedule of equipment or shown on the drawings.

The unit shall be wall mounted, inverter type room air conditioner and shall be provided with a room thermostat and sensing element which detect changes in room temperature and adjust it to desired cooling by automatic actuation of the compressor. Compressor shall be provided with thermal overload device that automatically shuts off the compressor during overheating.

Fan motor shall be permanently lubricated. The unit shall operate on a 230 V AC, single phase and 60 Hz power supply.



Mounting brackets which are properly fixed on the wall shall be provided to support the suspended portion of the air conditioner unit. Weather seals shall be provided on the area between the air conditioner and wall opening.

The work shall also include the provision of wall opening for installation of the window type air conditioning units.

#### **MW-6.5 Installation and Painting**

The Air Conditioning Unit/s shall be installed as indicated in the drawings or as directed by NPC. After installation, all exposed and unfinished surfaces shall be thoroughly cleaned and washed, possibly by chemical of all rust, oil and other foreign matters and shall be repainted in accordance with the manufacturer's standard or as approved by NPC.

Likewise, all surfaces and supports shall be thoroughly cleaned of rust, oil and other foreign matters and shall be painted with epoxy primer and two (2) coats of finish paint.

Painted surfaces of all equipment which are damaged during transport and installation shall be repaired or touched-up as necessary to prevent rusting, corrosion, etc. until the final finish painting application is made.

#### **MW-6.6 Spare Parts**

The Supplier shall supply the standard spare parts for one (1) year operation or as recommended by the manufacturer. Any replacement spare parts required during the warranty period shall be supplied by the Supplier at no cost to NPC.

#### **MW-6.7 Acceptance Test**

Before the Completion of Works, the equipment shall be tested in the presence of NPC to determine whether the requirements of the specifications have been met. Any defects found that are inherent in the equipment shall be remedied at the expense of the Supplier.

#### **MW-6.8 Submittal**

The Supplier shall submit the type and model of the air conditioning unit/s for the approval of NPC prior to purchase.

#### **MW-7.0 GUARANTEE**

The Supplier shall guarantee that he will repair, and/or replace, at his own expense, the equipment and machineries, against defect, in design, workmanship and materials for a period of one (1) year after the Goods have been installed and commissioned. The Supplier guarantees that when the equipment and/or material are placed in operation and/or use, it will perform in the manner as set forth in the Contract.

**MW-8.0 MEASUREMENT OF PAYMENT**

Measurement of payment for all Mechanical Works shall be based on the bid price of each item in the Schedule of Requirements (Bid Price Schedule). The cost shall cover all works required and described in the pertinent provisions of the specifications.

# **SECTION VI**

# **PART II-TECHNICAL DATA SHEETS**

**DOCUMENTS TO BE SUBMITTED DURING THE  
BID**

**DOCUMENTS TO BE SUBMITTED DURING POST  
QUALIFICATION**

**ADDITIONAL DRAWINGS AND DOCUMENTS TO  
BE SUBMITTED DURING IMPLEMENTATION**



**SECTION VI**

**PART II-TECHNICAL  
DATA SHEETS**

**ELECTRICAL WORKS**

**DOCUMENTS TO BE SUBMITTED DURING THE BID**



**PART II – TECHNICAL DATA SHEETS**

**EW – ELECTRICAL WORKS**

**Documents to be Submitted during the Bid**

**TABLE OF CONTENTS**

<b>SECTION</b>	<b>DESCRIPTION</b>	<b>PAGE</b>
Annex A	Letters of Authorization and Guarantee Statements	VI-TDS (EW)-Bid-1
B-1.0	Solar PV Plant	VI-TDS (EW)-Bid-2
B-2.0	Solar PV Modules	VI-TDS (EW)-Bid-2
B-3.0	String Inverter	VI-TDS (EW)-Bid-2
B-4.0	Solar PV Plant (SPP) Transformer	VI-TDS (EW)-Bid-3
B-5.0	Energy Storage System (ESS) Transformer	VI-TDS (EW)-Bid-3
B-6.0	Energy Storage System	VI-TDS (EW)-Bid-4
B-7.0	Battery Modules	VI-TDS (EW)-Bid-4
B-8.0	Power and Energy Management System	VI-TDS (EW)-Bid-5



## PART II - TECHNICAL DATA SHEETS

### EW – Electrical Works

#### Technical Requirements

1. The Bidder is required to provide all the information required under the column "Supplier's Data". Although not given by NPC, the Supplier's Data shall be based on the International Standard.
2. NPC's requirements are indicated below. The Supplier shall indicate their data corresponding to the said NPC requirements to facilitate evaluation of Supplier's compliance to the specifications.
3. Deviation from the requirements indicated in the technical data sheets and non-submission of the required drawings and documents listed as Annexes A and B shall be ground for disqualification.
4. All data and information specified in the requirements shall be in English language.

---

Name of Firm

---

Name & Signature of Representative

---

Designation



**ANNEX A - LETTERS OF AUTHORIZATION AND GUARANTEE STATEMENTS**

The following *Documents* shall be submitted by the Supplier in **sequential order** as listed hereunder and shall be attached in the bid documents as **Annexes**. All data and information shall be in English language.

Letter of Authorization and Guarantee Statement for the Following Equipment:

- a. Solar PV (SPV) Module
- b. String Inverter
- c. Energy Storage System (ESS)
- d. Power and Energy Management System (PEMS) or Hybrid Controller

either from the following:

- Original Equipment Manufacturer (OEM); or
- Licensee of the OEM accompanied by a Certification from OEM as a Licensee or the Licensee Agreement; or
- Authorized Distributor (accompanied by a Certificate of Authorized Distributorship from the OEM/Licensee of the OEM. If from the Licensee, a Certification from the OEM as a Licensee or the Licensee Agreement must also be submitted).

**Note: Documents or brochures submitted must be in English language as stated in Section II-ITB Clause 11.0.**

Name of Firm	Name & Signature of Representative	Designation
--------------	------------------------------------	-------------





SECTION VI – TECHNICAL SPECIFICATION

**B-1.0 SOLAR PV PLANT**

ITEM	DESCRIPTION	NPC REQUIREMENTS	SUPPLIER'S DATA
B-1.1	Total Capacity of Solar PV Plant at AC Side	At least 150 kW	
B-1.2	Total Number of Inverters connected in parallel	By Supplier	

**B-2.0 SOLAR PV MODULES**

ITEM	DESCRIPTION	NPC REQUIREMENTS	SUPPLIER'S DATA
B-2.1	Manufacturer <sup>1</sup>	By Supplier	
B-2.2	Model	By Supplier	
B-2.3	Place of Manufacture	By Supplier	
B-2.4	Cell Type	Crystalline Silicon	
B-2.5	Rated Power (Wp) at STC <sup>2</sup>	By Supplier	
B-2.6	Efficiency	At least 21%	

**B-3.0 STRING INVERTER**

ITEM	DESCRIPTION	NPC REQUIREMENTS	SUPPLIER'S DATA
B-3.1	Manufacturer	By Supplier	
B-3.2	Model	By Supplier	
B-3.3	Place of Manufacture	By Supplier	
B-3.4	Rating	≤ 80kW	
B-3.5	Efficiency	≥95%	

<sup>1</sup> Refer to EW-1.2 Solar PV Module (e).

<sup>2</sup> For bifacial type PV module, listed maximum power output at 0% bifacial gain on the nameplate shall be considered as the rated capacity of the module.

Name of Firm

Name & Signature of Representative

Designation



ITEM	DESCRIPTION	NPC REQUIREMENTS	SUPPLIER'S DATA
B-3.6	Output Voltage (V <sub>AC</sub> )	480 V (nominal voltage adjustable by ±5% via system set points)	
B-3.7	Output Frequency (Hz)	60 Hz, ±0.5%	
B-3.8	Data Interface	Modbus	
B-3.9	Topology	Transformerless	

**B-4.0 SOLAR PV PLANT (SPP) TRANSFORMER**

ITEM	DESCRIPTION	NPC REQUIREMENTS	SUPPLIER'S DATA
B-4.1	Manufacturer / Brand	By Supplier	
B-4.2	Place of Manufacture	By Supplier	
B-4.3	Rated Capacity	225 kVA	
B-4.4	No. of unit/s	1 set	
B-4.5	Number of phase	Three (3)	
B-4.6	Frequency, Hz	60	

**B-5.0 ENERGY STORAGE SYSTEM (ESS) TRANSFORMER**

ITEM	DESCRIPTION	NPC REQUIREMENTS	SUPPLIER'S DATA
B-5.1	Manufacturer / Brand	By Supplier	
B-5.2	Place of Manufacture	By Supplier	
B-5.3	Rated Capacity	225 kVA	
B-5.4	No. of unit/s	1 set	
B-5.5	Number of phase	Three (3)	
B-5.6	Rated operating frequency, Hz	60	

Name of Firm

Name & Signature of Representative

Designation



**B-6.0 ENERGY STORAGE SYSTEM**

ITEM	DESCRIPTION	NPC REQUIREMENTS	SUPPLIER'S DATA
B-6.1	Manufacturer	By Supplier	
B-6.2	Model	By Supplier	
B-6.3	Place of Manufacture	By Supplier	
B-6.4	Nominal Rating (kW)	150+10% overload	
B-6.5	Usable Energy	≥ 150 kWh	
B-6.6	Power Swing (kW)	150	
B-6.7	Reverse Power Swing (kW)	150	
B-6.8	Power Swing and Reverse Power Swing Response time (milliseconds)	≤ 200	
B-6.9	Power Factor	-1 to +1	
B-6.10	Operating Frequency (Hz)	60 Hz	
B-6.11	Technical and Functional Requirements for the Battery Management System, Power Conversion System, ESS Control System and ESS Enclosure/Cabinet as stated in <b>EW-2.4 ESS</b>	Required	
B-6.12	Manufacturer's Track Record	> 5 years	

**B-7.0 BATTERY MODULES**

ITEM	DESCRIPTION	NPC REQUIREMENTS	SUPPLIER'S DATA
B-7.1	Model	By Supplier	
B-7.2	Manufacturer	By Supplier	

Name of Firm

Name & Signature of Representative

Designation



ITEM	DESCRIPTION	NPC REQUIREMENTS	SUPPLIER'S DATA
B-7.3	Chemistry	NMC, LMO, Blended LMO / NMC, LFP	
B-7.4	Gross weight of one Battery Module <sup>3</sup>	By Supplier	
B-7.5	Nominal Capacity (Ah)	By Supplier	
B-7.6	Current Operational Install Base	At least 1MWh	

**B-8.0 POWER AND ENERGY MANAGEMENT SYSTEM**

ITEM	DESCRIPTION	NPC REQUIREMENTS	SUPPLIER'S DATA
B-8.1	Technical and Functional Requirements as stated in <b>EW-3.0 PEMS</b>	Required	
<b>Hybrid Controller</b>			
B-8.2	Manufacturer	By Supplier	
B-8.3	Model	By Supplier	
B-8.4	Place of Manufacture	By Supplier	
<b>Genset Controller</b>			
B-8.5	Manufacturer	By Supplier	
B-8.6	Model	By Supplier	
B-8.7	Place of Manufacture	By Supplier	
<b>Solar/PV Controller<sup>4</sup></b>			
B-8.8	Manufacturer	By Supplier	
B-8.9	Model	By Supplier	

<sup>3</sup> Refer to EW-2.4.2 Battery Modules/Batteries (d)

<sup>4</sup> If the Solar/PV controller and the ESS Control System/ESS controller is built-in the String Inverter(s) and ESS respectively, the supplier shall indicate the brand and model of the said controllers.

Name of Firm

Name & Signature of Representative

Designation



ITEM	DESCRIPTION	NPC REQUIREMENTS	SUPPLIER'S DATA
B-8.10	Place of Manufacture	By Supplier	
<b>ESS Controller/ESS Control System<sup>5</sup></b>			
B-8.11	Manufacturer	By Supplier	
B-8.12	Model	By Supplier	
B-8.13	Place of Manufacture	By Supplier	

<sup>5</sup> If the Solar/PV controller and the ESS Control System/ESS controller is built-in the String Inverter(s) and ESS respectively, the supplier shall indicate the brand and model of the said controllers.

\_\_\_\_\_  
Name of Firm

\_\_\_\_\_  
Name & Signature of Representative

\_\_\_\_\_  
Designation



## **SECTION VI**

# **PART II-TECHNICAL DATA SHEETS**

## **ELECTRICAL WORKS**

**DOCUMENTS TO BE SUBMITTED DURING POST  
QUALIFICATION**



**PART II – TECHNICAL DATA SHEETS**

**EW – ELECTRICAL WORKS**

**Documents to be Submitted during Post-Qualification**

**TABLE OF CONTENTS**

<b>SECTION</b>	<b>DESCRIPTION</b>	<b>PAGE</b>
Annex C	Schematic Diagram	VI-TDS (EW)-PQ-1
Annex D	ESS Manufacturer's Track Record Data Sheet	VI-TDS (EW)-PQ-2
Annex E	Battery Module Manufacturer's Track Record Data Sheet	VI-TDS (EW)-PQ-3
Annex F	PEMS Manufacturer's Track Record Data Sheet	VI-TDS (EW)-PQ-4
G-1.0	Solar PV Plant	VI-TDS (EW)-PQ-5
G-2.0	Solar PV Modules	VI-TDS (EW)-PQ-5
G-3.0	String Inverter	VI-TDS (EW)-PQ-6
G-4.0	Solar PV Plant (SPP) Transformer	VI-TDS (EW)-PQ-7
G-5.0	DC Box	VI-TDS (EW)-PQ-9
G-6.0	AC Combiner Box	VI-TDS (EW)-PQ-9
G-7.0	Energy Storage System	VI-TDS (EW)-PQ-9
G-8.0	Battery Modules	VI-TDS (EW)-PQ-10
G-9.0	Energy Storage System (ESS) Transformer	VI-TDS (EW)-PQ-11
G-10.0	Power and Energy Management System	VI-TDS (EW)-PQ-13
G-11.0	Power Cables	VI-TDS (EW)-PQ-14
G-12.0	Fuse Disconnect Switch with Lightning Arrester Combination	VI-TDS (EW)-PQ-14
G-13.0	Bus Conductor and Hardware	VI-TDS (EW)-PQ-15
G-14.0	Job Site Cameras	VI-TDS (EW)-PQ-15
G-15.0	Spare Parts for Solar PV System, Energy Storage System(ESS), Power and Energy Management	VI-TDS (EW)-PQ-16

G-16.0	Standard/Special Tools for Solar PV System	VI-TDS (EW)-PQ-17
G-17.0	List of Other Documents To Be Submitted in Addition To The Technical Data Sheets	VI-TDS (EW)-PQ-18





## PART II - TECHNICAL DATA SHEETS

### EW – Electrical Works

#### Technical Requirements

1. The Bidder shall complete and submit this document together with the equipment brochure/technical datasheets of major equipment (*i.e. Solar PV Modules, String Inverters, ESS, Battery Modules, PEMS and Transformers*) during the post-qualification. The Bidder shall use additional sheets as necessary for any other additional information following the format shown herein or by reproducing the same.
2. The Bidder is required to provide all the information required under the Column "Supplier's Data". Although not given by NPC, the Supplier's Data shall be based on the International Standard.
3. NPC's requirements are indicated below. The Supplier shall indicate their data corresponding to the said NPC requirements to facilitate evaluation of Supplier's compliance to the specifications. The data required are technical features and characteristics of the Equipment to be provided by the bidder which shall at least be equal or superior to NPC's requirements.
4. The bidder shall provide copies of the manufacture's and equipment certifications as listed in this document
5. Non submission of the required documents shall be a ground for disqualification.

**ANNEX C - SCHEMATIC DIAGRAM**

The following *Drawings* and *Documents* shall be submitted by the Supplier in **sequential order** as listed hereunder as **Annexes** during the bid process. All data and information shall be in English language and shall be drawn using the metric system as unit of measurement.

Annex C	Schematic Diagram of the Proposed Solar PV-Diesel Hybrid Power Plant (with ESS) showing all equipment/components to be furnished including interfacing and communication system of the Solar PV with the Existing Power Plant
---------	---

**Note:** *Failure to submit drawings and documents listed hereunder Annex C shall be ground for disqualification.*









**G-1.0 SOLAR PV PLANT**

ITEM	DESCRIPTION	NPC REQUIREMENTS	SUPPLIER'S DATA
G-1.1	Total Number of Modules	By Supplier	
G-1.2	No. of Modules in Series (String)	By Supplier	
G-1.3	Number of Parallel Combination	By Supplier	
G-1.4	Number of Inverters	By Supplier	

**G-2.0 SOLAR PV MODULES**

ITEM	DESCRIPTION	NPC REQUIREMENTS	SUPPLIER'S DATA
G-2.1	Manufacturer	By Supplier	
G-2.2	Model	By Supplier	
G-2.3	Cell Type	Crystalline Silicon	
G-2.4	Rated Power (Wp) at STC <sup>1</sup>	By Supplier	
G-2.5	Module Efficiency	At least 21%	
G-2.6	Solar PV Module Service Life	By Supplier	
G-2.7	Rated Voltage (V) at STC	By Supplier	
G-2.8	Rated Current (A) at STC	By Supplier	
G-2.9	Open Circuit Voltage (V <sub>oc</sub> ) at STC	By Supplier	
G-2.10	Short Circuit Current (I <sub>sc</sub> ) at STC	By Supplier	
G-2.11	Power Tolerance	± 3%	
G-2.12	Dimension (L x W)	By Supplier	
G-2.13	Weight (kg)	By Supplier	

<sup>1</sup> For bifacial type PV module, listed maximum power output at 0% bifacial gain on the nameplate shall be considered as the rated capacity of the module.

Name of Firm	Name & Signature of Representative	Designation
--------------	------------------------------------	-------------





ITEM	DESCRIPTION	NPC REQUIREMENTS	SUPPLIER'S DATA
G-3.21	Over current Protection	Required	
G-3.22	Overvoltage Protection	Required	
G-3.23	Anti-Islanding Protection	Required	
G-3.24	DC Reverse Polarity Protection	Required	
G-3.25	Ground Fault Monitoring	Required	
G-3.26	Grid Monitoring	Required	
G-3.27	PV Array Fault Monitoring	Required	
G-3.28	Residual Current Monitoring	Required	

**G-4.0 SOLAR PV PLANT (SPP) TRANSFORMER**

ITEM	DESCRIPTION	NPC REQUIREMENTS	SUPPLIER'S DATA
G-4.1	Manufacturer/Brand	By Supplier	
G-4.2	Model	By Supplier	
G-4.3	Rated Capacity (kVA)	225	
G-4.4	Number of Phase	Three (3)	
G-4.5	Type of Cooling	ONAN	
G-4.6	Insulation	Mineral Oil with its electrical and chemical characteristics is compliant with IEC and is Polychlorinated Biphenyls (PCB) free	
G-4.7	Type	Two-winding Transformer	
G-4.8	Audible Sound Level	Refer to Table specified under EW-1.10.3.8	
G-4.9	Vector Group	YNd11	
G-4.10	Temperature		
	• Ambient Temperature (°C)	40	
	• Temperature Rise (C°)	65	

Name of Firm

Name & Signature of Representative

Designation





SECTION VI – TECHNICAL SPECIFICATION

LuzP23Z1543Se

ITEM	DESCRIPTION	NPC REQUIREMENTS	SUPPLIER'S DATA
G-4.11	Winding Connection		
	• H-Winding	Wye with Neutral Grounded	
	• X-Winding	Delta	
G-4.12	Insulation Level		
	a. Nominal Voltage Level (kV)		
	• H-Winding	13.8	
	• X-Winding	0.48	
	b. Highest Voltage Level (kV)		
	• H-Winding	15	
	• X-Winding	1.2	
	c. Basic Insulation Level (kV)		
	• H-Winding	95	
	• X-Winding	30	
G-4.13	Winding Material	100% Copper	
G-4.14	Bushing Material	Porcelain	
G-4.15	No. of Bushing	Three (3)	
G-4.16	Impedance at Rated Capacity (%)	Manufacturer's Data	
G-4.17	Efficiency	By Supplier	
G-4.18	Tap Changer	No-Load	
G-4.19	Taps		
	• H-Winding	13.8 kV ± 2 x 2.5%	
	• X-Winding	N/A	
G-4.20	Transformer Losses	By Supplier	
G-4.21	Tolerances		
	• No-Load & Load Loss	Not more than 10% of the manufacturer's specified value	

Name of Firm

Name & Signature of Representative

Designation



ITEM	DESCRIPTION	NPC REQUIREMENTS	SUPPLIER'S DATA
	<ul style="list-style-type: none"> <li>Total Loss</li> </ul>	Not more than 6% of the manufacturer's specified value	
	<ul style="list-style-type: none"> <li>Impedance</li> </ul>	$\pm 10\%$ of the manufacturer's specified value	
G-4.22	Ground Terminal Connection	Suitable for 100 mm <sup>2</sup> copper conductor	
G-4.23	Weight of Oil (kg)	By Supplier	
G-4.24	Total Weight (kg)	By Supplier	

**G-5.0 DC BOX**

ITEM	DESCRIPTION	NPC REQUIREMENTS	SUPPLIER'S DATA
G-5.1	DC Circuit Breakers		
	Continuous Current Rating	By Supplier	

**G-6.0 AC COMBINER BOX**

ITEM	DESCRIPTION	NPC REQUIREMENTS	SUPPLIER'S DATA
G-6.1	Circuit Breakers		
	Continuous Current Rating	By Supplier	

**G-7.0 ENERGY STORAGE SYSTEM**

ITEM	DESCRIPTION	NPC REQUIREMENTS	SUPPLIER'S DATA
G-7.1	Manufacturer	By Supplier	
G-7.2	Model	By Supplier	
G-7.3	Nominal Power Rating (kW)	At least 150	
G-7.4	Usable Energy (kWh)	At least 150	

Name of Firm

Name & Signature of Representative

Designation



ITEM	DESCRIPTION	NPC REQUIREMENTS	SUPPLIER'S DATA
G-7.5	Frequency (Hz)	60	
G-7.6	Battery Management System	By Supplier	
	Charge / Discharge		
	1. Nominal Charge / Discharge Current (A)	By Supplier	
	2. Maximum Charging Current (A)	By Supplier	
	3. Maximum Discharge Current (A)	By Supplier	
G-7.7	Number of Battery Modules	By Supplier	
G-7.8	ESS Enclosure/Cabinet		
	Gross Weight, Installed with batteries (kg)	By Supplier	
	Dimension, Length x Width x Height (m)	By Supplier	

**G-8.0 BATTERY MODULES**

ITEM	DESCRIPTION	NPC REQUIREMENTS	SUPPLIER'S DATA
G-8.1	Manufacturer	By Supplier	
G-8.2	Model	By Supplier	
G-8.3	Chemistry	NMC, LMO, Blended LMO / NMC, LFP	
G-8.4	Nominal Capacity	By Supplier	
G-8.5	No. of Cells per Module	By Supplier	
G-8.6	Electrical Characteristics		
	• Nominal Terminal Voltage (V <sub>DC</sub> )	By Supplier	

Name of Firm \_\_\_\_\_ Name & Signature of Representative \_\_\_\_\_ Designation \_\_\_\_\_



ITEM	DESCRIPTION	NPC REQUIREMENTS	SUPPLIER'S DATA
	<ul style="list-style-type: none"> <li>Minimum Operating Voltage (<math>V_{DC}</math>)</li> </ul>	By Supplier	
	<ul style="list-style-type: none"> <li>Maximum Operating Voltage (<math>V_{DC}</math>)</li> </ul>	By Supplier	
	<ul style="list-style-type: none"> <li>Maximum Normal State of Charge (MaxNSoC)<sup>2</sup> (%)</li> </ul>	By Supplier	
	<ul style="list-style-type: none"> <li>Minimum Normal State of Charge (MinNSoC) (%)</li> </ul>	By Supplier	
	<ul style="list-style-type: none"> <li>Nominal C-rate @ 25°C<sup>3</sup></li> </ul>	1 or higher	
	<ul style="list-style-type: none"> <li>Self-discharge Rate per Month (% of its capacity)</li> </ul>	≤ 10%	
	<ul style="list-style-type: none"> <li>Cycle Lifetime</li> </ul>	At least 5000	
G-8.7	Physical Characteristics		
	<ul style="list-style-type: none"> <li>Dimension, Length x Width x Height (m)</li> </ul>	By Supplier	
	<ul style="list-style-type: none"> <li>Maximum Gross Weight (Kg)<sup>4</sup></li> </ul>	By Supplier	
G-8.8	Overcharge Protection	Required	
G-8.9	Short Circuit Protection	Required	
G-8.10	Thermal Runaway Protection	Required	

**G-9.0 ENERGY STORAGE SYSTEM (ESS) TRANSFORMER**

ITEM	DESCRIPTION	NPC REQUIREMENTS	SUPPLIER'S DATA
G-9.1	Manufacturer/Brand	By Supplier	
G-9.2	Model	By Supplier	
G-9.3	Rated Capacity (kVA)	225	

<sup>2</sup> As defined under Section VI – Technical Specifications Clause EW-2.1

<sup>3</sup> Refer to EW-2.4.2 Battery Modules/Batteries (b) whenever the Supplier opt to furnish battery modulus with less than 1 C-rate.

<sup>4</sup> Refer to EW-2.4.2 Battery Modules/Batteries (d).

Name of Firm

Name & Signature of Representative

Designation



SECTION VI – TECHNICAL SPECIFICATION

LuzP23Z1543Se

ITEM	DESCRIPTION	NPC REQUIREMENTS	SUPPLIER'S DATA
G-9.4	Number of Phase	Three (3)	
G-9.5	Type of Cooling	ONAN	
G-9.6	Insulation	Mineral Oil with its electrical and chemical characteristics is compliant with IEC and is Polychlorinated Biphenyls (PCB) free	
G-9.7	Type	Two-winding Transformer	
G-9.8	Audible Sound Level	Refer to Table specified under EW-2.4.7.3.8	
G-9.9	Vector Group	YNd11	
G-9.10	Temperature		
	• Ambient Temperature (°C)	40	
	• Temperature Rise (C°)	65	
G-9.11	Winding Connection		
	• H-Winding	Wye with Neutral Grounded	
	• X-Winding	Delta	
G-9.12	Insulation Level		
	d. Nominal Voltage Level (kV)		
	• H-Winding	13.8	
	• X-Winding	By Supplier	
	e. Highest Voltage Level (kV)		
	• H-Winding	15	
	• X-Winding	By Supplier	
	f. Basic Insulation Level (kV)		
	• H-Winding	95	
	• X-Winding	By Supplier	
G-9.13	Winding Material	100% Copper	
G-9.14	Bushing Material	Porcelain	

Name of Firm \_\_\_\_\_ Name & Signature of Representative \_\_\_\_\_ Designation \_\_\_\_\_



ITEM	DESCRIPTION	NPC REQUIREMENTS	SUPPLIER'S DATA
G-9.15	No. of Bushing	Three (3)	
G-9.16	Impedance at Rated Capacity (%)	Manufacturer's Data	
G-9.17	Efficiency	By Supplier	
G-9.18	Tap Changer	No-Load	
G-9.19	Taps		
	• H-Winding	13.8 kV ± 2 x 2.5%	
	• X-Winding	N/A	
G-9.20	Transformer Losses	By Supplier	
G-9.21	Tolerances		
	• No-Load & Load Loss	Not more than 10% of the manufacturer's specified value	
	• Total Loss	Not more than 6% of the manufacturer's specified value	
	• Impedance	± 10% of the manufacturer's specified value	
G-9.22	Ground Terminal Connection	Suitable for 100 mm <sup>2</sup> copper conductor	
G-9.23	Weight of Oil (kg)	By Supplier	
G-9.24	Total Weight (kg)	By Supplier	

**G-10.0 POWER AND ENERGY MANAGEMENT SYSTEM**

ITEM	DESCRIPTION	NPC REQUIREMENTS	SUPPLIER'S DATA
G-10.1	Manufacturer	By Supplier	
G-10.2	Model	By Supplier	
G-10.3	Communication	ModBus or CAN	

Name of Firm

Name & Signature of Representative

Designation



**G-11.0 POWER CABLES<sup>5</sup>**

<b>ITEM</b>	<b>DESCRIPTION</b>	<b>NPC REQUIREMENTS</b>	<b>SUPPLIER'S DATA</b>
<b>15 kV Power Cable</b>			
G-11.1	Manufacturer	By Supplier	
G-11.2	Brand	By Supplier	
G-11.3	Max. continuous current carrying capacity of conductor at 90°C	Manufacturer's Data	
G-11.4	Conductor Cross-Section, mm <sup>2</sup>	Refer to Single Line Diagram	
G-11.5	Conductor Material	Annealed Copper	
G-11.6	Insulation Material	Cross-linked polyethylene (XLPE)	
<b>1.5kV DC Power Cable</b>			
G-11.7	Manufacturer	By Supplier	
G-11.8	Brand	By Supplier	
G-11.9	Conductor Size	By Supplier	
G-11.10	Conductor Metal	Tin Annealed Copper Stranded Wire	
G-11.11	Type of Insulation	Refer to EW-1.8(b)	

**G-12.0 FUSE DISCONNECT SWITCH WITH LIGHTNING ARRESTER COMBINATION<sup>6</sup>**

<b>ITEM</b>	<b>DESCRIPTION</b>	<b>NPC REQUIREMENTS</b>	<b>SUPPLIER'S DATA</b>
G-12.1	Manufacturer	By Supplier	

<sup>5</sup> Refer to EW-1.8 and EW-6.4 specifications

<sup>6</sup> Refer to EW-6.0 specifications

\_\_\_\_\_  
Name of Firm                                      Name & Signature of Representative                                      Designation



**G-13.0 BUS CONDUCTOR AND HARDWARES<sup>7</sup>**

ITEM	DESCRIPTION	NPC REQUIREMENTS	SUPPLIER'S DATA
<b>Stranded Conductor Requirements</b>			
G-13.1	Manufacturer	By Supplier	
G-13.2	Type designation	Aluminum Conductor Steel Reinforced (ACSR)	
G-13.3	Conductor size	1/0	
G-13.4	Ampacity, A	230	
<b>Conductor Hardware</b>			
G-13.5	Tension Clamp		
	a. Type	Bolted, U-Bolt	
	b. Material of Body	Aluminum Alloy	
G-13.6	Connectors		
	a. Type	wedge pressure clamp for stranded conductor connection	
	b. Angle and T-connectors type	wedge pressure clamp for stranded conductor connection	

**G-14.0 JOB SITE CAMERAS<sup>8</sup>**

ITEM	DESCRIPTION	NPC REQUIREMENTS	SUPPLIER'S DATA
G-14.1	Manufacturer	By Supplier	
G-14.2	Type	Time-Lapse Camera	
G-14.3	Quantity	At least 2 sets	

<sup>7</sup> Refer to EW-6.0 specifications

<sup>8</sup> Refer to EW-1.11

Name of Firm

Name & Signature of Representative

Designation







SECTION VI – TECHNICAL SPECIFICATION

ITEM	DESCRIPTION	QTY.	SHELF LIFE	INTERVAL OF REPLACEMENT
G-15.4	Spare Thermocouple for solar module temperature	1 set		
G-15.5	Spare Thermocouple for ambient air	1 pc		
G-15.6	Battery Modules <sup>10</sup>	1 pc		
G-15.7	Other spare parts recommended by the Equipment (SPP, ESS and PEMS) Manufacturer (Specify)	1 lot		
	1.			
	2.			

**G-16.0 STANDARD / SPECIAL TOOLS FOR SOLAR PV SYSTEM<sup>11</sup>**

ITEM	DESCRIPTION	QTY.
G-16.1	Tool Box	1 unit
G-16.2	Insulation Resistance Tester (with rated voltage at 250V / 500V / 1000V)	1 set
G-16.3	Load Resistor (0-1000 ohms)	1 set
G-16.4	Voltmeter (with a minimum rated voltage of 600VAC and 1kVDC)	1 set
G-16.5	Clamp Meter (with minimum rated current of 500A)	1 set
G-16.6	PVC hose, flexible and robust, 20mm diameter, at least 30m length with drum and reel assembly	1 unit
G-16.7	Extendable/telescopic panel cleaning pole with squeegee and sponge, at least 12ft length with hose attachment (20mm diameter hose)	1 unit

<sup>10</sup> Not to be supplied

Notes: Minimum requirements but the Supplier may increase the specified quantity if found not sufficient during Warranty Period.

<sup>11</sup> Refer to GW-8.0

Name of Firm	Name & Signature of Representative	Designation
--------------	------------------------------------	-------------



## G-17.0 LIST OF OTHER DOCUMENTS TO BE SUBMITTED IN ADDITION TO THE TECHNICAL DATA SHEETS

### Manufacturer’s Certification Requirements

1. **ISO 9001 Certificate of the Manufacturer** for the following equipment:
  - a. Solar PV (SPV) Modules
  - b. String Inverters
  - c. Energy Storage System
  - d. Battery Modules/Batteries
  - e. Power and Energy Management System (PEMS).
  
2. **ISO 14001 Certificate of the Manufacturer or equivalent** for the following equipment:
  - a. Solar PV (SPV) Modules
  - b. Battery Modules/ Batteries

### Equipment Certification Requirements

1. Test Certificates/Certificates of Conformance of the **SPV modules** to be supplied that comply with the following standards:
  - a. **IEC 61215** – Crystalline Silicon Terrestrial Photovoltaic (PV) Modules- Design Qualification and Type Approval
  - b. **IEC 61730-1** – Photovoltaic (PV) module safety qualification – Part 1: Requirements for construction
  - c. **IEC 61730- 2** – Photovoltaic (PV) module safety qualification- Part 2: Requirements for testing
  - d. **IEC 61701** – Salt mist corrosion testing of photovoltaic (PV) modules
  
2. Test Certificates/ Certificates of Conformance of the **String Inverters** to be supplied that comply with the following standards:
  - a. **IEC 62109-1** – Safety of power converters for use in photovoltaic power systems- Part 1: General requirements
  - b. **IEC 62109-2** – Safety of power converters for use in photovoltaic power systems- Part 2: Particular requirements for inverters
  - c. **IEC 62116** – Utility-interconnected photovoltaic inverters – Test procedure of islanding prevention measures
  
3. Test Certificates/ Certificates of Conformance of the **Battery Modules** to be supplied that comply with the following standards:
  - a. **IEC 62619** – Secondary cells and batteries containing alkaline or other non-acid electrolytes - Safety requirements for secondary lithium cells and batteries, for use in industrial applications; or
  - b. **UL 1642** – UL Standard for Safety of Lithium Batteries.

### Other Requirement

1. Latest Copy of **Bloomberg New Energy Finance List of Tier 1 Manufactures** reckoned from the bid opening date.

Name of Firm	Name & Signature of Representative	Designation
--------------	------------------------------------	-------------



2. **Certificate of Site Inspection** duly signed by the Kalayaan DPP Plant-in-Charge and/or its duly authorized NPC personnel.

---

Name of Firm

Name & Signature of Representative

Designation



**SECTION VI**

**PART II-TECHNICAL  
DATA SHEETS**

**ELECTRICAL WORKS**

**ADDITIONAL DRAWINGS AND DOCUMENTS TO BE  
SUBMITTED DURING IMPLEMENTATION**



**PART II – TECHNICAL DATA SHEETS**

**ANNEX H – ADDITIONAL DRAWINGS AND DOCUMENTS TO BE SUBMITTED DURING IMPLEMENTATION**

ANNEX	DESCRIPTION
Annex H.1	<p>Prior to the purchase of materials, equipment and implementation of works, the supplier shall prepare and submit five (5) copies of, but not limited to, the following drawings/documents for review/approval of NPC:</p> <ul style="list-style-type: none"> <li>a) Civil Drawings:                             <ul style="list-style-type: none"> <li>1. Site Development plan;</li> <li>2. Topographic survey/layout;</li> <li>3. Lot or Parcellary survey;</li> <li>4. Longitudinal and Transverse Section drawings and details;</li> <li>5. Perimeter lighting and Fence layout;</li> <li>6. SPP support/structure design and details;</li> <li>7. Foundation plans and details;                                     <ul style="list-style-type: none"> <li>i. Energy Storage System Housing;</li> <li>ii. SPP array;</li> <li>iii. ESS transformer;</li> <li>iv. SPP transformer;</li> <li>v. Perimeter lighting;</li> </ul> </li> </ul> </li> <li>b) Electrical Drawings:                             <ul style="list-style-type: none"> <li>1. System architecture;</li> <li>2. Overall single line diagram;</li> <li>3. SPP single line diagram;</li> <li>4. ESS single diagram;</li> <li>5. SPP Load schedule;</li> <li>6. ESS Load schedule;</li> <li>7. SPP cable layout;</li> <li>8. ESS electrical layout and details (e.g. Lightning and Power Layout, Wiring and Cable Tray Details)</li> <li>9. SPP and ESS Lightning Protection layout and details;</li> <li>10. SPP and ESS switchyard layout and details;</li> <li>11. SPP and ESS grounding layout and details;</li> </ul> </li> <li>c) List of recommended Spare Parts and Special Tools; and</li> <li>d) Operation and Maintenance Manuals.</li> </ul> <p>Other drawings that are not listed herewith but are deemed necessary for construction of the project shall be submitted to NPC for approval. Plans, schematics, equipment or items supplied or used without such approval shall be at the Supplier's risk of subsequent rejections.</p>

Name of Firm

Name & Signature of Representative

Designation



Annex H.2	<p><b>Manufacturer's General Data and Illustrated Catalogues and Brochures</b> stating the following minimum requirements for the equipment offered:</p> <ol style="list-style-type: none"> <li>1. Solar PV Modules                             <ol style="list-style-type: none"> <li>a. Manufacturer</li> <li>b. Model</li> <li>c. Cell Type</li> <li>d. Rated Power (<math>W_p</math>) at STC</li> <li>e. Efficiency</li> <li>f. Solar PV Module Service Life</li> <li>g. Rated Voltage (V) at STC</li> <li>h. Rated Current (A) at STC</li> <li>i. Open Circuit Voltage (<math>V_{oc}</math>) at STC</li> <li>j. Open Circuit Current (<math>I_{sc}</math>) at STC</li> <li>k. Power Tolerance</li> <li>l. Dimension (L X W)</li> <li>m. Weight (Kg)</li> <li>n. Junction Box IP Rating</li> </ol> </li>   <li>2. String Inverter                             <ol style="list-style-type: none"> <li>a. Manufacturer</li> <li>b. Model</li> <li>c. Rating</li> <li>d. Efficiency</li> <li>e. Input DC Power (W)</li> <li>f. No. of MPPT</li> <li>g. Maximum Input Voltage (<math>V_{dc}</math>)</li> <li>h. Minimum Input Voltage (<math>V_{dc}</math>)</li> <li>i. MPP Voltage Range (<math>V_{dc}</math>)</li> <li>j. Maximum Input per MPPT (Input A/ Input B) (A)</li> <li>k. Maximum Short Circuit per MPPT (A)</li> <li>l. Maximum Output Current (A)</li> <li>m. Power Factor at rated power (pf)</li> <li>n. Total Harmonic Distortion</li> <li>o. Connection Phase</li> <li>p. Output Voltage (<math>V_{ac}</math>)</li> <li>q. Output Frequency (Hz)</li> <li>r. Data Interface</li> <li>s. Protection Rating</li> <li>t. Operating Temperature Range</li> <li>u. Topology</li> </ol> </li>   <li>3. DC Box                             <ol style="list-style-type: none"> <li>a. Protection Rating</li> <li>b. Surge Protection</li> <li>c. DC Circuit Breakers                                     <ul style="list-style-type: none"> <li>• Continuous Current Rating</li> <li>• Type</li> </ul> </li> </ol> </li> </ol>
-----------	--

Name of Firm

Name & Signature of Representative

Designation



	<p>4. AC Combiner Box</p> <ol style="list-style-type: none"> <li>a. Protection Rating</li> <li>b. Surge Protection</li> <li>c. Circuit Breakers</li> <li>d. Metering System</li> </ol> <p>5. Dry Type Transformer</p> <ol style="list-style-type: none"> <li>a. Manufacturer</li> <li>b. Model</li> <li>c. Place of Manufacture</li> <li>d. Rated Capacity (kVA)</li> <li>e. Nominal Voltage (H-winding, kV)</li> <li>f. Nominal Voltage (X-winding, kV)</li> <li>g. Number of Phase</li> <li>h. Core</li> <li>i. Insulation</li> <li>j. Type</li> <li>k. Class</li> <li>l. Type of Cooling</li> <li>m. Temperature Rise (°C)</li> <li>n. Insulation Level                     <ul style="list-style-type: none"> <li>• Maximum operating voltage, kV</li> <li>• Nominal operating voltage, kV</li> <li>• Winding Material</li> </ul> </li> <li>o. Enclosure</li> <li>p. Dimension (L X W), mm</li> <li>q. Total Weight, kg</li> </ol> <p>6. Solar PV Plant (SPP) Transformer</p> <ol style="list-style-type: none"> <li>a. Manufacturer/Brand</li> <li>b. Model</li> <li>c. Rated Capacity, kVA</li> <li>d. Number of Phase</li> <li>e. Type of Cooling</li> <li>f. Insulation</li> <li>g. Type</li> <li>h. Audible Sound Level</li> <li>i. Vector Group</li> <li>j. Temperature                     <ul style="list-style-type: none"> <li>• Ambient Temperature</li> <li>• Temperature Rise</li> </ul> </li> <li>k. Winding Connection</li> <li>l. Insulation Level                     <ul style="list-style-type: none"> <li>• Nominal Voltage Level</li> <li>• Highest Voltage Level</li> <li>• Basic Insulation Level</li> </ul> </li> <li>m. Winding Material</li> <li>n. Bushing Material</li> <li>o. % Impedance</li> <li>p. Efficiency</li> </ol>
--	--

Name of Firm

Name & Signature of Representative

Designation





	<ul style="list-style-type: none"> <li>q. Tap Changer</li> <li>r. Taps</li> <li>s. Transformer Losses</li> <li>t. Tolerances</li> <li>u. Ground Terminal Connection</li> <li>v. Weight of Oil</li> <li>w. Total Weight</li> <li>x. Manufacturer's Test Certificate (PCB)</li> <li>y. PCB Analysis Test Result Conducted by the DENR Accredited Laboratories</li> </ul>
	<p>7. Energy Storage System (ESS) Transformer</p> <ul style="list-style-type: none"> <li>a. Manufacturer/Brand</li> <li>b. Model</li> <li>c. Rated Capacity, kVA</li> <li>d. Number of Phase</li> <li>e. Type of Cooling</li> <li>f. Insulation</li> <li>g. Type</li> <li>h. Audible Sound Level</li> <li>i. Vector Group</li> <li>j. Temperature                             <ul style="list-style-type: none"> <li>• Ambient Temperature</li> <li>• Temperature Rise</li> </ul> </li> <li>k. Winding Connections</li> <li>l. Insulation Level                             <ul style="list-style-type: none"> <li>• Nominal Voltage Level</li> <li>• Highest Voltage Level</li> <li>• Basic Insulation Level</li> </ul> </li> <li>m. Winding Material</li> <li>n. Bushing Material</li> <li>o. % Impedance</li> <li>p. Efficiency</li> <li>q. Tap Changer</li> <li>r. Taps</li> <li>s. Transformer Losses</li> <li>t. Tolerances</li> <li>u. Ground Terminal Connection</li> <li>v. Weight of Oil</li> <li>w. Total Weight</li> <li>x. Manufacturer's Test Certificate (PCB)</li> <li>y. PCB Analysis Test Result Conducted by the DENR Accredited Laboratories</li> </ul>
	<p>8. Energy Storage System</p> <ul style="list-style-type: none"> <li>a. Manufacturer</li> <li>b. Model</li> <li>c. Nominal Rating, kW</li> <li>d. Usable Energy, kWh</li> <li>e. Operating Frequency (Hz)</li> </ul>

Name of Firm	Name & Signature of Representative	Designation
--------------	------------------------------------	-------------



	<p>9. Battery Modules</p> <ul style="list-style-type: none"> <li>a. Manufacturer</li> <li>b. Model</li> <li>c. Chemistry</li> <li>d. Nominal Capacity (Ah)</li> <li>e. Electrical Characteristics                             <ul style="list-style-type: none"> <li>• Nominal Terminal Voltage</li> <li>• Minimum Operating Voltage</li> <li>• Maximum Operating Voltage</li> <li>• Maximum Normal State of Charge</li> <li>• Minimum Normal State of Charge</li> <li>• Nominal C-rate @ 25°C</li> <li>• Self-Discharge Rate</li> <li>• Cycle lifetime</li> </ul> </li> <li>f. Physical Characteristics                             <ul style="list-style-type: none"> <li>• Length</li> <li>• Width</li> <li>• Height</li> <li>• Gross Weight</li> <li>• Number of cells</li> </ul> </li> <li>g. Safety Protection</li> </ul> <p>10. Power and Energy Management System</p> <ul style="list-style-type: none"> <li>a. Manufacturer</li> <li>b. Model</li> <li>c. Communication</li> </ul> <p>11. Power Cables</p> <p>15 kV XLPE Cable</p> <ul style="list-style-type: none"> <li>a. Manufacturer</li> <li>b. Place of Manufacturer</li> <li>c. Maximum operating Temperature, °C</li> <li>d. Max. continuous current carrying capacity of conductor at 90°C</li> <li>e. Type of cable</li> <li>f. Conductor Cross-Section, mm<sup>2</sup></li> <li>g. Conductor Diameter, mm</li> <li>h. Maximum Outside Diameter, mm</li> <li>i. Conductor Shape</li> <li>j. Conductor Material</li> <li>k. Insulation (Material &amp; Thickness)</li> <li>l. Outer covering/Jacket (Material, Thickness &amp; Termite Protection Required)</li> <li>m. Shield (Type)</li> <li>n. Filler &amp; Binder Tape</li> </ul> <p>600 V THHN/THWN-2 Cable</p> <ul style="list-style-type: none"> <li>a. Manufacturer</li> <li>b. Place of Manufacturer</li> <li>c. Maximum operating Temperature, °C</li> </ul>
--	---

Name of Firm

Name & Signature of Representative

Designation



	<ul style="list-style-type: none"> <li>d. Max. continuous current carrying capacity of conductor at 90°C</li> <li>e. Conductor Cross-Section, mm<sup>2</sup></li> <li>f. Conductor Diameter, mm</li> <li>g. Maximum Outside Diameter, mm</li> <li>h. Conductor Material</li> <li>i. Insulation (Material &amp; Thickness)</li> </ul> <p>1.5kV DC Cable</p> <ul style="list-style-type: none"> <li>a. Manufacturer</li> <li>b. Place of Manufacturer</li> <li>c. Conductor Size</li> <li>d. Conductor Metal</li> <li>e. Conductor Shape</li> <li>f. Conductor Material</li> <li>g. Type of wire</li> <li>h. Type of Insulation</li> <li>i. Maximum Operating Temperature</li> </ul> <p>12. Control and Instrumentation Cables</p> <p>General</p> <ul style="list-style-type: none"> <li>a. Manufacturer</li> <li>b. Place of Manufacturer</li> <li>c. Conductor Size</li> </ul> <p>RS-485</p> <ul style="list-style-type: none"> <li>a. Type of Conductor</li> <li>b. Shielding</li> <li>c. Type of Insulation</li> <li>d. Type of Jacket</li> <li>e. Impedance</li> </ul> <p>Ethernet Cable</p> <ul style="list-style-type: none"> <li>a. Type of Conductor</li> <li>b. Shielding</li> <li>c. Type of Insulation</li> <li>d. Type of Jacket</li> </ul> <p>Balanced Twisted-pair</p> <ul style="list-style-type: none"> <li>a. Number of twisted-pairs</li> <li>b. Type of Insulation</li> <li>c. Capacitance</li> <li>d. Operating voltage</li> <li>e. Operating temperature range</li> <li>f. Type of Shielding</li> <li>g. Type of Jacket</li> </ul> <p>13. Communication Equipment</p> <p>General</p> <ul style="list-style-type: none"> <li>a. Manufacturer</li> <li>b. Place of Manufacturer</li> </ul>
--	--

Name of Firm

Name & Signature of Representative

Designation



	<ul style="list-style-type: none"> <li>c. Power Supply Requirement</li> <li>d. Operating Temperature</li> <li>e. Output Power, Peak Envelope Power (PEP)</li> <li>f. Modulation</li> <li>g. Modulation Error Ratio (MER)</li> <li>h. Operating Frequency</li> <li>i. Output Frequency</li> <li>j. Operating/Nominal Bandwidth</li> <li>k. Return Loss</li> <li>l. Signal-to-Noise Ratio (SNR)</li> <li>m. Input/output Impedance</li> <li>n. Gain</li> <li>o. Losses</li> <li>p. Bit Rate</li> </ul> <p>Digital Transmitter</p> <ul style="list-style-type: none"> <li>a. Signal Suppression</li> <li>b. Harmonic Distortion</li> </ul> <p>Digital Receiver</p> <ul style="list-style-type: none"> <li>a. Sensitivity</li> <li>b. Selectivity</li> <li>c. Image IF rejection</li> </ul> <p>14. Grounding System</p> <p>General</p> <ul style="list-style-type: none"> <li>a. Grid Conductor (Size &amp; Type)</li> <li>b. Bonding Conductor (riser) <ul style="list-style-type: none"> <li>• All major equipment such as inverter, transformer, ESS, etc.</li> <li>• For motors/pumps rated 30kW and above, CT/PT, FDS &amp; LA</li> <li>• For motors/pumps, perimeter lighting and fence earthing</li> </ul> </li> <li>c. Ground Rod (Type, Diameter &amp; Section/Length)</li> </ul> <p>15. Lightning Protection</p> <ul style="list-style-type: none"> <li>a. Manufacturer</li> <li>b. Place of Manufacturer</li> </ul> <p>16. Lightning Rod</p> <ul style="list-style-type: none"> <li>a. Material</li> <li>b. Length, mm</li> <li>c. Minimum Diameter, mm</li> </ul> <p>17. Down Conductor</p> <ul style="list-style-type: none"> <li>a. Type</li> <li>b. Minimum Cross-section Area</li> <li>c. Overall Diameter, mm</li> <li>d. Insulation Material</li> <li>e. Sheath Material</li> <li>f. Weight (kg/m)</li> </ul>
--	---

Name of Firm

Name & Signature of Representative

Designation



	<p>18. Accessories</p> <p>a. Support Pipe, Downlead Clamp, Terminal Lug, Guy Wire, PVC conduit, etc.</p> <p>19. Fuse Disconnect Switch with Lightning Arrester Combination</p> <p>a. Manufacturer</p> <p>b. Place of Manufacturer</p> <p>c. Class (indoor &amp; outdoor)</p> <p>d. Rated Voltage, kV</p> <p>e. Nominal System Voltage, kV</p> <p>f. Frequency, Hz</p> <p>g. BIL, kV</p> <p>h. Ampere Frame</p> <p>i. Interrupting Capacity, kA</p> <p>j. Fuse Link (Type &amp; Current Rating)</p> <p>k. Lightning Arrester</p> <ul style="list-style-type: none"> <li>• Type</li> <li>• Class</li> <li>• Rated frequency, Hz</li> <li>• Nominal system voltage</li> <li>• Duty Cycle Voltage (rating), kVrms</li> <li>• Maximum Continuous Operating Voltage (MCOV)</li> <li>• Nominal discharge current, kA</li> <li>• Creepage Distance, mm</li> <li>• Supporting brackets, bolts, nuts, etc.</li> </ul> <p>20. Bus Conductor and Line Hardware</p> <p>Stranded Conductor Requirements</p> <p>a. Manufacturer</p> <p>b. Place of Manufacturer</p> <p>c. Type of designation</p> <p>d. Code Name</p> <p>e. Conductor Size</p> <p>f. Ampacity, A</p> <p>g. Outer Layers</p> <ul style="list-style-type: none"> <li>• Material</li> <li>• Stranding No.</li> <li>• Calculated cross sectional area, mm<sup>2</sup></li> <li>• Coefficient of Elongation</li> </ul> <p>h. Core</p> <ul style="list-style-type: none"> <li>• Material</li> <li>• Stranding No.</li> <li>• Calculated cross sectional area, mm<sup>2</sup></li> <li>• Coefficient of Elongation</li> </ul> <p>i. Conductor Coefficient of Linear Expansion</p> <p>Conductor Hardware</p> <p>a. Tension clamp</p>
--	---

Name of Firm

Name & Signature of Representative

Designation



	<ul style="list-style-type: none"> <li>• Type</li> <li>• Material</li> </ul> <p>b. Connectors</p> <ul style="list-style-type: none"> <li>• Type</li> <li>• Angle and T-connectors type</li> </ul> <p>Switchyard and Tie Line Structure Dressings/Insulator Assemblies</p> <p>a. Cross Arms</p> <ul style="list-style-type: none"> <li>• Type</li> <li>• Material</li> <li>• Dimensions</li> </ul> <p>b. Insulators, Line Hardwares, Bolts and Nuts</p> <ul style="list-style-type: none"> <li>• Material</li> </ul> <p>c. Guy Wires and Anchor Assemblies</p> <ul style="list-style-type: none"> <li>• Type</li> <li>• Material</li> </ul> <p>21. Job Site Cameras</p> <ul style="list-style-type: none"> <li>a. Manufacturer</li> <li>b. Type</li> <li>c. Control Display</li> <li>d. Image Sensor Resolution</li> <li>e. View Angle</li> <li>f. Still Image Resolution</li> <li>g. Time Lapse Interval</li> <li>h. Battery Type &amp; Life</li> <li>i. Enclosure IP Rating</li> <li>j. Storage Memory</li> <li>k. Storage Capacity</li> </ul>
Annex H.3	<p>Site Acceptance Test Procedure for the following:</p> <ul style="list-style-type: none"> <li>a) SPV panels</li> <li>b) String Inverters</li> <li>c) Energy Storage System (as an integrated system) including:             <ul style="list-style-type: none"> <li>• Battery Management System (BMS)</li> <li>• Power Conversion System (PCS)</li> <li>• ESS Control System (ECS)</li> <li>• Battery Modules</li> </ul> </li> <li>d) Battery Modules/ Batteries</li> <li>e) Power and Energy Management System (PEMS) including:             <ul style="list-style-type: none"> <li>• Solar/PV Controller(s)</li> <li>• Genset Controllers</li> <li>• ESS Control System/ESS Controller(s)</li> </ul> </li> </ul>
Annex H.4	<p>Warranty Statement for the following (as stated in GW-19):</p> <ul style="list-style-type: none"> <li>a) SPV panels at least 10-year warranty</li> <li>b) String Inverters at least 5-year warranty</li> <li>c) Energy Storage System at least 5-year warranty</li> <li>d) Power and Energy Management System at least 5-year warranty</li> <li>e) Battery Modules/ Batteries at least 5-year warranty</li> </ul>

Name of Firm

Name & Signature of Representative

Designation



Annex H.5	Computation of Performance Ratio and Annual Yield using the latest version of <b>PVsyst Software</b> reckoned from the bid opening date.
Annex H.6	<b>Commissioning Test Procedures</b> (Refer to Section GW-13.3.3 Commissioning Test) <b>Performance Test Procedures</b> (Refer to Section GW-13.4 Performance Test)
Annex H.7	<b>ISO 9001 Certificate of the Manufacturer</b> for the following equipment: a) Solar PV (SPV) Modules b) String Inverters c) Energy Storage System d) Battery Modules/Batteries e) Power and Energy Management System (PEMS)
Annex H.8	<b>ISO 14001 Certificate of the Manufacturer or equivalent</b> for the following equipment: a) Solar PV (SPV) Modules b) Battery Modules/ Batteries
Annex H.9	<b>Manufacturer's Certificate on the Average Service Life of the SPV Modules</b> to be supplied
Annex H.10	Test Certificates/ Certificates of Conformance of the <b>SPV modules</b> to be supplied that comply with the following standards: a) IEC 61215 – Crystalline Silicon Terrestrial Photovoltaic (PV) Modules- Design Qualification and Type Approval b) IEC 61730-1– Photovoltaic (PV) module safety qualification – Part 1: Requirements for construction c) IEC 61730- 2– Photovoltaic (PV) module safety qualification- Part 2: Requirements for testing d) IEC 61701 – Salt mist corrosion testing of photovoltaic (PV) modules
Annex H.11	Test Certificates/ Certificates of Conformance of the <b>String Inverters</b> to be supplied that comply with the following standards: a) IEC 62109-1- Safety of power converters for use in photovoltaic power systems- Part 1: General requirements b) IEC 62109-2- Safety of power converters for use in photovoltaic power systems- Part 2: Particular requirements for inverters c) IEC 62116 – Utility-interconnected photovoltaic inverters- Test procedure of islanding prevention measures
Annex H.12	Test Certificates/ Certificates of Conformance of the <b>Battery Modules</b> to be supplied that comply with the following standards: a) IEC 62619 – Secondary cells and batteries containing alkaline or other non-acid electrolytes - Safety requirements for secondary lithium cells and batteries, for use in industrial applications; or b) UL 1642 – UL Standard for Safety of Lithium Batteries
Annex H.13	Latest Copy of <b>Bloomberg New Energy Finance List of Tier 1 Manufactures</b> reckoned from the bid opening date.
Annex H.14	<b>Control Logic Block Diagram or Process Flow</b> of all the controls and functions of Power and Energy Management System as enumerated in <i>GW-13.3.3 Commissioning Test</i> .

Name of Firm

Name & Signature of Representative

Designation



# SECTION VII

# SCHEDULE OF REQUIREMENTS





**SECTION VII - SCHEDULE OF REQUIREMENTS  
(BID PRICE SCHEDULE)**

**BPS.1 - SUMMARY**

DESIGN, SUPPLY, DELIVERY, INSTALLATION, TESTING AND COMMISSIONING OF KALAYAAN ISLAND SOLAR PV-DIESEL HYBRID SYSTEM (WITH ESS)

ITEM NO.	PARTICULARS	Qty.	Unit	TOTAL AMOUNT IN FIGURES		TOTAL PESO EQUIVALENT
				Foreign Currency	Phil. Peso	Phil. Peso
A.	Architectural Works	1	Lot			
B.	Civil Works	1	Lot			
C.	Electrical Works	1	Lot			
D.	Mechanical Works	1	Lot			
E.	Other Works/Supply/Services	1	Lot			
<b>TOTAL AMOUNT</b>				_____	_____	_____

NOTES: Final delivery site of all equipment/materials shall be at the Kalayaan Island, Palawan

\_\_\_\_\_  
Name of Bidder

\_\_\_\_\_  
Name and Signature of Authorized Representative

\_\_\_\_\_  
Designation

SECTION VII-SCHEDULE OF REQUIREMENTS

**SECTION VII - SCHEDULE OF REQUIREMENTS**  
**BPS.2 - Breakdown of Prices**  
**KALAYAAN ISLAND, PALAWAN**

Item No.	Description of Work or Materials	QTY.- UNIT	C O D E	UNIT PRICE FOR GOODS AND RELATED SERVICES TO BE SUPPLIED FROM ABROAD				UNIT PRICE FOR GOODS AND RELATED SERVICES TO BE SUPPLIED FROM WITHIN THE PHILIPPINES			TOTAL PRICE	
				Unit Price of Goods or Services Foreign Currency ( )**	Import Duties & other Levies imposed by Phil. Govt. (Phil. Peso)	Value Added Tax and other Taxes imposed by Phil. Govt. (Phil. Peso)	Local Transport from Port to Delivery Site *** (Phil. Peso)	Unit Price of Goods or Services (Phil. Peso)	Value Added Tax and other Taxes imposed by Phil. Govt. (Phil. Peso)	Local Transport from Plant to Delivery Site *** (Phil. Peso)	Forex Currency (E x C)	Local Currency Portion (Phil. Peso) ((F+G+H) x C) or ((I+J+K) x C)
(A)	(B)	(C)	(D)	(E)	(F)	(G)	(H)	(I)	(J)	(K)	(L)	(M)
<b>A. ARCHITECTURAL WORKS</b>												
A.1	Expansion of Control Room Dimensions: 6m length x 2.4m width x 2.6m height Flooring: MGO board with linoleum tiles Walls: 50mm polystyrene insulation with double-sided .45mm pre-painted GI sheet Roofing: Glasswool insulation with pre-painted GI sheet roof and interior ceiling	1 Lot										
<b>SUB-TOTAL A</b>		(Amount in Words)										
<b>B. CIVIL WORKS</b>												
B.1	Site Development:											
	a. Clearing & Grubbing:	1 Lot										
	b. Gravel Surfacing (100mm thick Gravel Surface):	92 cu.m.										
	c. Zocalo Wall:	139 li.m.										
	d. Perimeter Barbed Wire Fence (including barbed wire consist of 3 strands of 2.7mmØ heavy galvanized wire, pedestrian & vehicular gates, concrete post and other accessories):	197 li.m.										
B.2	Other Structures and Facilities:											
	a. Mounting Structures: A 36 hot dipped galvanized steel mounting structures with concrete foundation (including excavation, backfill, stripping, bedding, rebars, stainless steel bolts & galvanized machine bolts with standard nuts & washers) as described in Technical Specifications and as shown on the Bid Drawings:	1 Lot										
	b. Concrete Anchors (including excavation, backfill, stripping, bedding, rebars & 20mm dia. anchor rod with thimble eye) as described in Technical Specifications and as shown on the Bid Drawings:	1 Lot										
	c. ESS Foundation ( including excavation, backfill, sand and gravel bedding, concrete (20.7MPa), rebars, structural steel (A36) including base plate and anchor bolts) as described in Technical Specifications and as shown on the Bid Drawings:	1 Lot										
	d. Concrete Pultbox (including excavation, sand and gravel bedding, concrete (20.7MPa), rebars and steel plate cover) as described in Technical Specifications and as shown on the Bid Drawings:	2 pcs										
	e. Prefabricated Control Room Foundation ( including excavation, backfill, sand and gravel bedding, concrete (20.7MPa), rebars, structural steel (A36) including base plate and anchor bolts) as described in Technical Specifications and as shown on the Bid Drawings:	1 lot										
	f. Dismantling and Relocation of Two (2) sets of distribution Pole (secondary wooden pole)	1 lot										
<b>SUB-TOTAL B</b>		(Amount in Words)										

Notes: Final delivery site of all equipment/materials shall be at the plant site stated above.  
 \* Bidders shall enter a code representing the Country of Origin of all imported equipment, materials and accessories.  
 \*\* Cost of equipment, freight, insurance, etc. up to Phil. port of entry. Refer to ITB-12.0  
 \*\*\* Unit Price for Local Transportation, insurance and other local costs incidental to delivery of the goods from the Phil port of entry to final delivery site.

Code	Country of Origin
US	United States

\_\_\_\_\_  
 Name of Bidder

\_\_\_\_\_  
 Name and Signature of Authorized Representative

\_\_\_\_\_  
 Designation



SECTION VII-SCHEDULE OF REQUIREMENTS

SECTION VII - SCHEDULE OF REQUIREMENTS

E.P.S.2 - Breakdown of Prices

KALAYAAN ISLAND, PALAWAN

Item No.	Description of Work or Materials	QTY.- UNIT	C O D E	UNIT PRICE FOR GOODS AND RELATED SERVICES TO BE SUPPLIED FROM ABKCAD				UNIT PRICE FOR GOODS AND RELATED SERVICES TO BE SUPPLIED FROM WITHIN THE PHILIPPINES			TOTAL PRICE	
				Unit Price of Goods or Services Foreign Currency ( )**	Import Duties & other Levies imposed by Phil. Govt. (Phil. Peso)	Value Added Tax and other Taxes imposed by Phil. Govt. (Phil. Peso)	Local Transport from Port to Delivery Site *** (Phil. Peso)	Unit Price of Goods or Services (Phil. Peso)	Value Added Tax and other Taxes imposed by Phil. Govt. (Phil. Peso)	Local Transport from Plant to Delivery Site *** (Phil. Peso)	Forex Currency (E x C)	Local Currency Portion (Phil. Peso) ((F+G+H) x C) or ((I+J+K) x C)
(A)	(B)	(C)	(D)	(E)	(F)	(G)	(H)	(I)	(J)	(K)	(L)	(M)
C.	<b>ELECTRICAL WORKS</b>											
C.1	Solar Panel, Crystalline Silicon Modules	1 Lot										
C.2	String Inverters	1 Lot										
C.3	Protection Devices, AC Combiner Box with Digital Metering System, DC Box and all other appurtenances as described in the Technical Specifications, Technical Data Sheet and as shown on the Bid Drawings including installation works, testing and commissioning of all major equipment at the Solar PV Plant.	1 Lot										
C.4	225 kVA SPP Transformer, 480V/13.8kV, 3-phase, 60 Hz complete with the required accessories, protection relays and other appurtenances as described in the Technical Specifications, Technical Data Sheet and as shown on the Bid Drawings including installation works, testing and commissioning.	1 Set										
C.5	<b>Energy Storage System (ESS)</b>											
a.	Energy Storage System (ESS), ESS Enclosure/Cabinet with built-in redundant cooling system, Battery Management System, Battery Modules, Power Conversion, ESS Dry Type Transformer, as applicable, and Digital Power Metering System complete with the required accessories, communication cables as described in the Technical Specifications, Technical Data Sheet and as shown on the Bid Drawings (including installation works, testing and commissioning).	1 Lot										
b.	225 kVA ESS Transformer, 13.8kV HV Side, 3-phase, 60 Hz complete with the required accessories, protection relays and other appurtenances as described in the Technical Specifications, Technical Data Sheet and as shown on the Bid Drawings including installation works, testing and commissioning.	1 Set										

- Notes:
- Final delivery site of all equipment/materials shall be at the plant site stated above.
  - Bidders shall enter a code representing the Country of Origin of all imported equipment, materials and accessories.
  - Cost of equipment, freight, insurance, etc. up to Phil. port of entry. Refer to ITB-12.0.
  - \*\*\* Unit Price for Local Transportation, insurance and other local costs incidental to delivery of the goods from the Phil port of entry to final delivery site.

Code	Country of Origin
US	United States

Name of Bidder

Name and Signature of Authorized Representative

Designation



SECTION VII-SCHEDULE OF REQUIREMENTS

**SECTION VII - SCHEDULE OF REQUIREMENTS**  
**BPS.2 - Breakdown of Prices**  
**KALAYAAN ISLAND, PALAWAN**

Item No.	Description of Work or Material's	QTY.- UNIT	UNIT PRICE FOR GOODS AND RELATED SERVICES TO BE SUPPLIED FROM ABROAD				UNIT PRICE FOR GOODS AND RELATED SERVICES TO BE SUPPLIED FROM WITHIN THE PHILIPPINES			TOTAL PRICE		
			Unit Price of Goods or Services Foreign Currency ( )**	Import Duties & other Levies Imposed by Phil. Govt. (Phil. Peso)	Value Added Tax and other Taxes Imposed by Phil. Govt. (Phil. Peso)	Local Transport from Port to Delivery Site *** (Phil. Peso)	Unit Price of Goods or Services (Phil. Peso)	Value Added Tax and other Taxes Imposed by Phil. Govt. (Phil. Peso)	Local Transport from Plant to Delivery Site *** (Phil. Peso)	Forex Currency (E x C)	Local Currency Portion (Phil. Peso) ((F+G+H) x C) or ((I+J+K) x C)	
(A)	(B)	(C)	(D)	(E)	(F)	(G)	(H)	(I)	(J)	(K)	(L)	(M)
C.6	<b>Power and Energy Management System (PEMS)</b>											
a.	Hybrid Controller complete with required power and communication cables, accessories and protection shall be provided as described in the Technical Specifications including installation works, testing and commissioning.	1 Set										
b.	Genset Controller complete with required power and communication cables, accessories and protection shall be provided as described in the Technical Specifications including installation works, testing and commissioning.	5 Sets										
c.	Solar/PV Controller complete with required power and communication cables, accessories and protection shall be provided as described in the Technical Specifications including installation works, testing and commissioning.	1 Set		PRICE OF THIS ITEM SHALL BE INCLUDED IN ITEM C.2 ABOVE								
d.	ESS Control System (ECS)/ESS Controller with required power and communication cables, accessories and protection shall be provided as described in the Technical Specifications including installation works, testing and commissioning.	1 Set		PRICE OF THIS ITEM SHALL BE INCLUDED IN ITEM C.5 (a) ABOVE								
e.	Human Machine Interface(HMI) complete with required power and communication cables, accessories and protection shall be provided as described in the Technical Specifications including installation works, testing and commissioning.	2 Sets										
f.	Communication Link between SPP and DPP necessary for data transfer from/to each and every integral component such as controller, transmitter, receiver (transceiver), modem, switch, hub, router, etc., complete with the required power and communication cables, balanced twisted pairs and support strand, conduit, basic equipment and tools and other accessories as described in Technical Specifications, Technical Data Sheet and as shown on the Bid Drawings including installation works, clearing of right of way, cable pulling/tensioning, conduct of continuity test, testing and commissioning.	1 Lot										
C.7	<b>Power, Control &amp; Instrumentation Cables complete with the required accessories for cabling works to interface the supplied equipment to the 13.8kV bus as described in the Technical Specifications, Technical Data Sheet and as shown on the Bid Drawings including installation works (for Solar and Diesel Power Plant).</b>											
a.	30 mm <sup>2</sup> , 15kV, XLPE Power Cable Copper Conductor	1 Lot										
b.	4.0 mm <sup>2</sup> , DC Cable (PV Wire), tinned copper, double-wall insulation, UV Resistant, up to 1.5kVdc	1 Lot										
c.	Various sizes of cables, 600V, Heat Resistance Thermoplastic (THHN), Copper Conductor	1 Lot										
C.8	<b>Grounding System complete with the required grounding grid conductor, equipment bonding riser, exothermic welding materials, test pit, ground rods and other accessories as described in the Technical Specifications and Technical Data Sheets as shown on the Bid Drawings including installation works (for Solar and Diesel Power Plant).</b>	1 Lot										

Notes:

- \* Bidders shall enter a code representing the Country of Origin of all imported equipment, materials and accessories.
- \*\* Cost of equipment, freight, insurance, etc. up to Phil. port of entry. Refer to ITB-12.0.
- \*\*\* Unit Price for Local Transportation, insurance and other local costs incidental to delivery of the goods from the Phil port of entry to final delivery site.

Code	Country of Origin
US	United States

\_\_\_\_\_  
Name of Bidder

\_\_\_\_\_  
Name and Signature of Authorized Representative

\_\_\_\_\_  
Designation



SECTION VII-SCHEDULE OF REQUIREMENTS

**SECTION VII - SCHEDULE OF REQUIREMENTS**  
**BPS.2 - Breakdown of Prices**  
**KALAYAAN ISLAND, PALAWAN**

Item No.	Description of Work or Materials	QTY.- UNIT	UNIT PRICE FOR GOODS AND RELATED SERVICES TO BE SUPPLIED FROM ABROAD				UNIT PRICE FOR GOODS AND RELATED SERVICES TO BE SUPPLIED FROM WITHIN THE PHILIPPINES				TOTAL PRICE		
			Unit Price of Goods or Services Foreign Currency ( )**	Import Duties & other Levies Imposed by Phil. Govt. (Phil. Peso)	Value Added Tax and other Taxes Imposed by Phil. Govt. (Phil. Peso)	Local Transport from Port to Delivery Site *** (Phil. Peso)	Unit Price of Goods or Services (Phil. Peso)	Value Added Tax and other Taxes Imposed by Phil. Govt. (Phil. Peso)	Local Transport from Plant to Delivery Site *** (Phil. Peso)	Forex Currency (E x C)	Local Currency Portion (Phil. Peso) ((F+G+H) x C) or ((I+J+K) x C)		
(A)	(B)	(C)	(D)	(E)	(F)	(G)	(H)	(I)	(J)	(K)	(L)	(M)	
C.9	Lighting and power system of the Solar PV Plant site and DPP control room extension complete with the required lighting fixtures, switches, outlets, conduits, boxes and other fittings as described in the Technical Specifications and as shown on the Bid Drawings including the transfer of Main Distribution Panelboard (MDP) and installation works.	1 Lot											
C.10	Conduits complete with boxes, locknuts, elbows and other fittings including required accessories for cabling works as described in the Technical Specifications and Technical Data Sheets as shown on the Bid Drawings including installation works (for Solar and Diesel Power Plant).	1 Lot											
C.11	World Meteorological Organization (WMO) compliant automated weather monitoring and logging system with data logger, at least two (2) pyranometers – one shall be installed horizontally and the other is the same as the orientation of the panels, one (1) ambient air thermocouple, one (1) anemometer, and one (1) thermocouple per string (to measure module temperatures) shall be provided for the Solar PV Plant including necessary spares.	1 Lot											
C.12	Lightning protection system complete with lightning rod, support pipe, fasteners, bolts & nuts, down/ground conductor and etc. as shown in Bid Drawing including installation works (for Solar PV Plant)	3 Set											
C.13	Switchyard Take-Off Structures complete with line material/hardware, braces, bolts & nuts and etc. including Fuse Disconnect Switch and Lighting Arrester Combination as described in the Technical Specifications and as shown on the Bid Drawings (for Solar and Diesel Power Plant).												
a.	15kV, 10kA, Fuse Disconnect Switch with Lightning Arrester Combination complete with the required fuses link (12A), brackets and accessories (Including installation works, testing and commissioning)	6 Set											
b.	1/0 AWG, 15kV, ACSR	1 Lot											
c.	Line material/hardware such as braces, tee-connectors, turnbuckle, insulators, terminal kit, including sealant, ground clamp, cable/conduit support, eye bolts etc.	1 Lot											
C.14	Spare Parts for Solar PV System including their auxiliaries as described in the Technical Specifications(TS-GW-7.0), Technical Data Sheet(TDS-EW-PQ-G-15.0) and as recommended by the Manufacturer.	1 Lot											
C.15	Standard / Special Tools for Solar PV System and Power and Energy Management System including their auxiliaries as described in the Technical Specifications(TS-GW-8.0) and Technical Data Sheet (TDS-EW-PQ-G-16.0)	1 Lot											
<b>SUB-TOTAL C</b>				(Amount in Words)									

Notes: Final delivery site of all equipment/materials shall be at the plant site stated above.  
 \* Bidders shall enter a code representing the Country of Origin of all imported equipment, materials and accessories.  
 \*\* Cost of equipment, freight, insurance, etc. up to Phil. port of entry. Refer to ITB-12.0.  
 \*\*\* Unit Price for Local Transportation, insurance and other local costs incidental to delivery of the goods from the Phil port of entry to final delivery site.

Code	Country of Origin
US	United States

\_\_\_\_\_  
 Name of Bidder

\_\_\_\_\_  
 Name and Signature of Authorized Representative

\_\_\_\_\_  
 Designation



SECTION VII-SCHEDULE OF REQUIREMENTS

**SECTION VII - SCHEDULE OF REQUIREMENTS**  
**BPS.2 - Breakdown of Prices**  
**KALAYAAN ISLAND, PALAWAN**

Item No.	Description of Work or Materials	QTY.- UNIT	C O D E	UNIT PRICE FOR GOODS AND RELATED SERVICES TO BE SUPPLIED FROM ABROAD				UNIT PRICE FOR GOODS AND RELATED SERVICES TO BE SUPPLIED FROM WITHIN THE PHILIPPINES			TOTAL PRICE	
				Unit Price of Goods or Services Foreign Currency ( )**	Import Duties & other Levies Imposed by Phil. Govt. (Phil. Peso)	Value Added Tax and other Taxes Imposed by Phil. Govt. (Phil. Peso)	Local Transport from Port to Delivery Site *** (Phil. Peso)	Unit Price of Goods or Services (Phil. Peso)	Value Added Tax and other Taxes Imposed by Phil. Govt. (Phil. Peso)	Local Transport from Plant to Delivery Site *** (Phil. Peso)	Forex Currency (E x C)	Local Currency Portion (Phil. Peso) ((F+G+H) x C) or ((I+J+K) x C)
(A)	(B)	(C)	(D)	(E)	(F)	(G)	(H)	(I)	(J)	(K)	(L)	(M)
<b>D.</b>	<b>MECHANICAL WORKS</b>											
D.1	Domestic water pipe, garden hose, hose bibbs, fittings, supports, valves and other accessories for interconnection of the supplied equipment including required excavation and backfilling works; testing as described in the technical specifications and shown on the bid drawings including installation works:											
a.	Gate valve, cast bronze, flanged or screwed ends, 25 mm Ø, Class 150.	1	Set									
b.	Hose Bibb, 20 mm Ø, bronze body, screwed ends, Class 150.	5	Sets									
c.	Garden Hose with nozzle and reel, 20mm Ø, 30m long with connector for the 20mm hose bibb and other associated accessories as described in the technical specifications.	1	Set									
d.	Water Pipe, 32 mm O.D. (25 mm N.D.), uPVC pipe, sch 40, and its associated fittings, pipe supports and other accessories.	60	Lm									
e.	Water Pipe, 25 mm O.D. (20 mm N.D.), uPVC pipe, sch 40, and its associated fittings, pipe supports and other accessories.	42	Lm									
f.	Interconnection with the existing elevated water tank supply line installed in Kalayaan DPP and as described in technical specifications.	1	Lot									
D.2	Portable Fire Extinguishers, UL/FM approved, HCFC or Halotron I, 7.1 kg (15.5 lbs), multi shots, wall hung type with bracket, mounting accessories and cabinet for outdoor installed fire extinguishers (one (1) unit for ESS and one (1) unit for each installed string inverter) as required in the technical specifications including installation.	1	Lot									
D.3	Air-conditioning Unit for Containerized Control Room, Window inverter type, 14,000 kJ/hr cooling capacity complete with controls (infrared remote) and other necessary accessories as described in the technical specifications including installation works.	1	Set									
D.4	Tagging and/or Labels for Equipment, Valves, Piping, Instruments and its fixing accessories as described in the bid documents or shown on the drawings.	1	Lot									
D.5	Conduct testing and commissioning and other services as described in the technical specifications.	1	Lot									
<b>SUB-TOTAL D</b>		(Amount in Words)										

Notes: Final delivery site of all equipment/materials shall be at the plant site stated above.  
 \* Bidders shall enter a code representing the Country of Origin of all imported equipment, materials and accessories.  
 \*\* Cost of equipment, freight, insurance, etc. up to Phil. port of entry. Refer to ITB-12.0.  
 \*\*\* Unit Price for Local Transportation, insurance and other local costs incidental to delivery of the goods from the Phil port of entry to final delivery site.

Code	Country of Origin
US	United States

\_\_\_\_\_  
 Name of Bidder

\_\_\_\_\_  
 Name and Signature of Authorized Representative

\_\_\_\_\_  
 Designation



SECTION VII-SCHEDULE OF REQUIREMENTS

**SECTION VII - SCHEDULE OF REQUIREMENTS**  
**BPS.2 - Breakdown of Prices**  
**KALAYAAN ISLAND, PALAWAN**

Item No.	Description of Work or Materials	QTY.- UNIT	C O D E	UNIT PRICE FOR GOODS AND RELATED SERVICES TO BE SUPPLIED FROM ABROAD				UNIT PRICE FOR GOODS AND RELATED SERVICES TO BE SUPPLIED FROM WITHIN THE PHILIPPINES			TOTAL PRICE	
				Unit Price of Goods or Services Foreign Currency ( )**	Import Duties & other Levies Imposed by Phil. Govt. (Phil. Peso)	Value Added Tax and other Taxes Imposed by Phil. Govt. (Phil. Peso)	Local Transport from Port to Delivery Site *** (Phil. Peso)	Unit Price of Goods or Services (Phil. Peso)	Value Added Tax and other Taxes Imposed by Phil. Govt. (Phil. Peso)	Local Transport from Plant to Delivery Site *** (Phil. Peso)	Forex Currency (E x C)	Local Currency Portion (Phil. Peso) ((F+G+H) x C) or ((I+J+K) x C)
(A)	(B)	(C)	(D)	(E)	(F)	(G)	(H)	(I)	(J)	(K)	(L)	(M)
<b>E. OTHER WORKS/SUPPLY/SERVICES</b>												
E.1	Job Site Cameras, complete with all the necessary accessories and peripherals, spare / tools, installation and testing for the proper operation and maintenance in accordance with the Specifications and Technical Data Sheets for the provision of the following:											
a.	Construction Cameras, complete with the required accessories and peripherals	2	Set									
b.	32GB SDHC Memory Cards (Including spares)	4	Pc									
c.	2850mAh, 1.5V, AA Size Alkaline Batteries (Including spares)	20	Pc									
E.2	Training at Plant Site for at least eight (8) NPC Personnel as described in the Technical Specifications.	1	Lot									
E.3	One (1)-yr regular (quarterly) diagnostic and monitoring of all supplied equipment/system and one (1)-yr Operation and Maintenance (O&M) supervision to ensure compliance to warranty requirements	1	Lot									
<b>SUB-TOTAL E</b>		(Amount in Words)										
<b>GRAND TOTAL</b>		(Amount in Words)										

Notes: Final delivery site of all equipment/materials shall be at the plant site stated above.  
 \* Bidders shall enter a code representing the Country of Origin of all Imported equipment, materials and accessories.  
 \*\* Cost of equipment, freight, insurance, etc. up to Phil. port of entry. Refer to ITB-12.0.  
 \*\*\* Unit Price for Local Transportation, insurance and other local costs incidental to delivery of the goods from the Phil port of entry to final delivery site.

Code	Country of Origin
US	United States

\_\_\_\_\_  
 Name of Bidder

\_\_\_\_\_  
 Name and Signature of Authorized Representative

\_\_\_\_\_  
 Designation



# **SECTION VIII**

# **BIDDING FORMS**





## SECTION VIII – BIDDING FORMS

### TABLE OF CONTENTS

NPCSF-GOODS-01	- Checklist of Technical and Financial Envelope Requirements for Bidders
NPCSF-GOODS-02	- List of all Ongoing Government & Private Contracts Including Contracts Awarded but not yet Started
NPCSF-GOODS-03	- Statement of the bidder's Single Largest Completed Contract (SLCC) similar to the contract to be bid
NPCSF-GOODS-04	- Computation of Net Financial Contracting Capacity (NFCC)
NPCSF-GOODS-05	- Joint Venture Agreement
NPCSF-GOODS-06a	- Form of Bid Security : Bank Guarantee
NPCSF-GOODS-06b	- Form of Bid Security : Surety Bond
NPCSF-GOODS-06c	- Bid Securing Declaration Form
NPCSF-GOODS-07	- Omnibus Sworn Statement (Revised)
NPCSF-GOODS-08	- Bid Letter
Sample Form	- Bank Guarantee Form for Advance Payment
Sample Form	- Certification from DTI as Domestic Bidder

Standard Form No: NPCSF-GOODS-01

**Checklist of Technical & Financial Envelope Requirements for Bidders****A. THE 1<sup>ST</sup> ENVELOPE (TECHNICAL COMPONENT) SHALL CONTAIN THE FOLLOWING:****1. ELIGIBILITY DOCUMENTS****a. (CLASS A)**

## ➤ Any of the following:

- PhilGEPS Certificate of Registration and Membership under Platinum Category in accordance with Section 8.5.2 of the IRR;

**OR:**

- The following updated and valid Class “A” eligibility documents enumerated under “Annex A” of the Platinum Membership:
  - Registration Certificate from the Securities and Exchange Commission (SEC) for corporations, Department of Trade and Industry (DTI) for sole proprietorship, or Cooperative Development Authority (CDA) for cooperatives;
  - Mayor’s/Business permit issued by the city or municipality where the principal place of business of the prospective bidder is located, or the equivalent document for Exclusive Economic Zones or Areas.  
In cases of recently expired Mayor’s/Business permits, it shall be accepted together with the official receipt as proof that the bidder has applied for renewal within the period prescribed by the concerned local government unit, provided that the renewed permit shall be submitted as a post qualification requirement in accordance with Section 34.2 of the Revised IRR of RA 9184.
  - The prospective bidder’s audited financial statements, showing, among others, the prospective bidder’s total and current assets and liabilities, stamped “received” by the BIR or its duly accredited and authorized institutions, for the preceding calendar year which should not be earlier than two (2) years from the date of bid submission.
  - Tax clearance per Executive Order 398, Series of 2005, as finally reviewed and approved by the BIR or as stated under GPPB NPM-039-2014, for Non-Resident Foreign Corporation (NRFC) and Non-Resident Alien Not Engaged in Trade or Business (NRANETB), a Delinquency Verification Certificate may be submitted as a form of Tax Clearance;

**OR:**

- A combination thereof
- Statement of all its ongoing government and private contracts if any, whether similar or not similar in nature and complexity to the contract to be bid (*NPCSF-GOODS-02*)
- The Statement of the bidder’s Single Largest Completed Contract (SLCC) similar to the contract to be bid, and whose value, adjusted to current prices using the Philippine Statistics Authority (PSA) consumer price index, must be at least 50% of the ABC (*NPCSF-GOODS-03*) complete with the following supporting documents:
  1. Contract/Purchase Order
  2. Certificate of Acceptance; or Certificate of Completion; or Official Receipt (O.R); or Sales Invoice

*(The Single Largest Completed Contract (SLCC) as declared by the bidder shall be verified and validated to ascertain such completed contract. Hence, bidders must ensure access to sites of such projects/equipment to NPC representatives for verification and validation purposes during post-qualification process.*

*It shall be a ground for disqualification, if verification and validation cannot be conducted for reasons attributable to the Bidder.)*

## SECTION VIII – BIDDING FORMS

Standard Form No: NPCSF-GOODS-01

- Duly signed computation of its Net Financial Contracting Capacity (NFCC) at least equal to the ABC (NPCSF-GOODS-04) or a Committed Line of Credit (CLC) at least equal to ten percent (10%) of the ABC, issued by a Universal or Commercial Bank; If the Bidder opted to submit a Committed Line of Credit (CLC), the bidder must submit a granted credit line valid/effective at the date of bidding.
- b. (CLASS B)**
- For Joint Venture (if applicable), any of the following:
  - Valid Joint Venture Agreement (NPCSF-GOODS-05)  
**OR**
  - Notarized statements from all the potential joint venture partners stating that they will enter into and abide by the provisions of the JVA, if awarded the contract
- Certification from the relevant government office of their country stating that Filipinos are allowed to participate in their government procurement activities for the same item/product (*For foreign bidders claiming eligibility by reason of their country's extension of reciprocal rights to Filipinos*)

**2. Technical Documents**

- Bid Security, any one of the following:
  - Bid Securing Declaration (NPCSF-GOODS-06c)  
**OR**
  - Cash or Cashier's/Manager's check issued by a Universal or Commercial Bank – 2% of ABC;  
**OR**
  - Bank draft/guarantee or irrevocable letter of credit issued by a Universal or Commercial Bank: (NPCSF-GOODS-06a) - 2% of ABC;  
**OR**
  - Surety Bond callable upon demand issued by a reputable surety or insurance company (NPCSF-GOODS-06b) - 5% of ABC, with
    - Certification from the Insurance Commission as authorized company to issue surety
- Duly signed, completely filled-out and notarized Omnibus Sworn statement (Revised) (NPCSF-GOODS-07), complete with the following attachments:
  - For Sole Proprietorship:
    - Special Power of Attorney
  - For Partnership/Corporation/Cooperative/Joint Venture:
    - Document showing proof of authorization (e.g., duly notarized Secretary's Certificate, Board/Partnership Resolution, or Special Power of Attorney, whichever is applicable)
- Drawings and documents to be submitted with the Bid as specified in Clause GW-12.2 of Section VI - Technical Specifications (GW-General Works);
- Complete eligibility documents of the proposed subcontractor, if any

Standard Form No: NPCSF-GOODS-01

**B. THE 2<sup>ND</sup> ENVELOPE (FINANCIAL COMPONENT) SHALL CONTAIN THE FOLLOWING:**

- Duly signed Bid Letter indicating the total bid amount in accordance with the prescribed form (NPCSF-GOODS-08)
- Duly signed and completely filled-out Schedule of Requirement (Section VII) indicating the unit and total prices per item and the total amount in the prescribed Price Schedule form.
- For Domestic Bidder claiming for domestic preference:
  - Letter address to the BAC claiming for preference
  - Certification from DTI as Domestic Bidder in accordance with the prescribed forms provided

**CONDITIONS:**

1. Each Bidder shall submit one copy of the first and second components of its Bid. NPC may request additional hard copies and/or electronic copies of the Bid. However, failure of the Bidders to comply with the said request shall not be a ground for disqualification.
2. In the case of foreign bidders, the eligibility requirements under Class "A" Documents (except for Tax Clearance) may be substituted by the appropriate equivalent documents, if any, issued by the country of the foreign bidder concerned. The eligibility requirements or statements, the bids, and all other documents to be submitted to the BAC must be in English. If the eligibility requirements or statements, the bids, and all other documents submitted to the BAC are in foreign language other than English, it must be accompanied by a translation of the documents in English. The documents shall be translated by the relevant foreign government agency, the foreign government agency authorized to translate documents, or a registered translator in the foreign bidder's country; and shall be authenticated by the appropriate Philippine foreign service establishment/post or the equivalent office having jurisdiction over the foreign bidder's affairs in the Philippines.

These documents shall be accompanied by a Sworn Statement in a form prescribed by the GPPB stating that the documents submitted are complete and authentic copies of the original, and all statements and information provided therein are true and correct. Upon receipt of the said documents, the PhilGEPS shall process the same in accordance with the guidelines on the Government of the Philippines – Official Merchants Registry (GoP-OMR).
3. A Bidder not submitting bid for reason that his cost estimate is higher than the ABC, is required to submit his letter of non-participation/regret supported by corresponding detailed estimates. Failure to submit the two (2) documents shall be understood as acts that tend to defeat the purpose of public bidding without valid reason as stated under Section 69.1.(i) of the revised IRR of R.A. 9184.

Standard Form Number: NPCSF-GOODS-02

**List of All Ongoing Government and Private Contracts Including Contract Awarded But Not Yet Started**

Business Name : \_\_\_\_\_

Business Address : \_\_\_\_\_

Name of Contract/ Project Cost	a. Owner's Name b. Address c. Telephone Nos.	Nature of Work	Bidder's Role		a. Date Awarded b. Date Started c. Date of Completion or Contract Duration/ Date of Delivery	Value of Outstanding Works / Undelivered Portion
			Description	%		
<b>Government</b>						
<b>Private</b>						
<b>Total Cost</b>						

The bidder shall declare in this form all his on-going government and private contracts including contracts where the bidder (either as individual or as a Joint Venture) is a partner in a Joint Venture agreement other than his current joint venture where he is a partner. Non declaration will be a ground for disqualification of bid.

Note : This statement shall be supported with the following documents for all the contract(s) stated above which shall be submitted during Post-qualification:

1. Contract/Purchase Order and/or Notice of Award
2. Certification coming from the project owner/client that the performance is satisfactory as of the bidding date.

Submitted by : \_\_\_\_\_

(Printed Name & Signature)

Designation : \_\_\_\_\_

Date : \_\_\_\_\_

Standard Form Number: NPCSF-GOODS-03

**The Statement of the bidder's Single Largest Completed Contract (SLCC) similar to the contract to be bid**

Business Name : \_\_\_\_\_  
 Business Address : \_\_\_\_\_

Name of Contract	a. Owner's Name b. Address c. Telephone Nos.	Nature of Work	Contractor's Role		a. Amount at Award b. Amount at Completion c. Duration	a. Date Awarded b. Contract Effectivity c. Date Completed
			Description	%		

- Notes: 1. The bidder must state only one (1) Single Largest Completed Contract (SLCC) similar to the contract to be bid.  
 2. Supporting documents such as Contract/Purchase Order and any of the following: Certificate of Acceptance; or Certificate of Completion; or Official Receipt (O.R); or Sales Invoice for the contract stated above shall be submitted during Bid Opening.

Submitted by : \_\_\_\_\_  
 (Printed Name & Signature)  
 Designation : \_\_\_\_\_  
 Date : \_\_\_\_\_

Standard Form Number: NPCSF-GOODS-04

**NET FINANCIAL CONTRACTING CAPACITY (NFCC)**

- A. Summary of the Supplier's/Distributor's/Manufacturer's assets and liabilities on the basis of the income tax return and audited financial statement for the immediately preceding calendar year are:

		Year 20__
1.	Total Assets	
2.	Current Assets	
3.	Total Liabilities	
4.	Current Liabilities	
5.	Net Worth (1-3)	
6.	Net Working Capital (2-4)	

- B. The Net Financial Contracting Capacity (NFCC) based on the above data is computed as follows:

NFCC = [(Current assets minus current liabilities) x 15] minus the value of all outstanding or uncompleted portions of the projects under ongoing contracts, including awarded contracts yet to be started coinciding with the contract for this Project.

NFCC = P \_\_\_\_\_

Herewith attached is certified true copy of the audited financial statement, stamped "RECEIVED" by the BIR or BIR authorized collecting agent for the immediately preceding calendar year.

Submitted by:

\_\_\_\_\_  
Name of Supplier / Distributor / Manufacturer

\_\_\_\_\_  
Signature of Authorized Representative

Date : \_\_\_\_\_

Standard Form Number: NPCSF-GOODS-05

**JOINT VENTURE AGREEMENT**

**KNOW ALL MEN BY THESE PRESENTS:**

That this JOINT VENTURE AGREEMENT is entered into by and between: \_\_\_\_\_, of legal age, *(civil status)* \_\_\_\_\_, authorized representative of \_\_\_\_\_ and a resident of \_\_\_\_\_.

- and -

\_\_\_\_\_ of legal age, *(civil status)* \_\_\_\_\_, authorized representative of \_\_\_\_\_ a resident of \_\_\_\_\_.

That both parties agree to join together their capital, manpower, equipment, and other resources and efforts to enable the Joint Venture to participate in the Bidding and Undertaking of the hereunder stated Contract of the **National Power Corporation**.

**NAME OF PROJECT**

**CONTRACT AMOUNT**

That the capital contribution of each member firm:

NAME OF FIRM	CAPITAL CONTRIBUTION
1. _____	P _____
2. _____	P _____

That both parties agree to be jointly and severally liable for their participation in the Bidding and Undertaking of the said contract.

That both parties agree that \_\_\_\_\_ and/or \_\_\_\_\_ shall be the Official Representative/s of the Joint Venture, and are granted full power and authority to do, execute and perform any and all acts necessary and/or to represent the Joint Venture in the Bidding and Undertaking of the said contract, as fully and effectively and the Joint Venture may do and if personally present with full power of substitution and revocation.

That this Joint Venture Agreement shall remain in effect only for the above stated Contract until terminated by both parties.

\_\_\_\_\_  
*Name & Signature of Authorized Representative*  
 \_\_\_\_\_  
*Official Designation*  
 \_\_\_\_\_  
*Name of Firm*

\_\_\_\_\_  
*Name & Signature of Authorized Representative*  
 \_\_\_\_\_  
*Official Designation*  
 \_\_\_\_\_  
*Name of Firm*

*Witnesses*

1. \_\_\_\_\_ 2. \_\_\_\_\_

**[Jurat]**

*[Format shall be based on the latest Rules on Notarial Practice]*



Standard Form Number: NPCSF-GOODS-06a

**FORM OF BID SECURITY (BANK GUARANTEE)**

WHEREAS, *(Name of Bidder)* \_\_\_\_\_ (hereinafter called "the Bidder") has submitted his bid dated *(Date)* \_\_\_\_\_ for the *[name of project]* (hereinafter called "the Bid").

KNOW ALL MEN by these presents that We *(Name of Bank)* \_\_\_\_\_ of *(Name of Country)* \_\_\_\_\_ having our registered office at \_\_\_\_\_ (hereinafter called "the Bank" are bound unto National Power Corporation (hereinafter called "the Entity") in the sum of *[amount in words & figures as prescribed in the bidding documents]* for which payment well and truly to be made to the said Entity the Bank binds himself, his successors and assigns by these presents.

SEALED with the Common Seal of the said Bank this \_\_\_\_\_ day of \_\_\_\_\_ 20\_\_\_\_.

THE CONDITIONS of this obligation are that:

- 1) if the Bidder withdraws his Bid during the period of bid validity specified in the Bidding Documents; or
- 2) if the Bidder does not accept the correction of arithmetical errors of his bid price in accordance with the Instructions to Bidder; or
- 3) if the Bidder, having determined as the LCB, fails or refuses to submit the required tax clearance, latest income and business tax returns and PhilGEPs registration certificate within the prescribed period; or
- 4) if the Bidder having been notified of the acceptance of his bid and award of contract to him by the Entity during the period of bid validity:
  - a) fails or refuses to execute the Contract; or
  - b) fails or refuses to submit the required valid JVA, if applicable; or
  - c) fails or refuses to furnish the Performance Security in accordance with the Instructions to Bidders;

we undertake to pay to the Entity up to the above amount upon receipt of his first written demand, without the Entity having to substantiate its demand, provided that in his demand the Entity will note that the amount claimed by it is due to the occurrence of any one or combination of the four (4) conditions stated above.

The Guarantee will remain in force up to 120 days after the opening of bids or as it may be extended by the Entity, notice of which extension(s) to the Bank is hereby waived. Any demand in respect of this Guarantee should reach the Bank not later than the above date.

DATE \_\_\_\_\_ SIGNATURE OF THE BANK \_\_\_\_\_

WITNESS \_\_\_\_\_ SEAL \_\_\_\_\_

\_\_\_\_\_  
*(Signature, Name and Address)*

Standard Form Number: NPCSF-GOODS-06b

**FORM OF BID SECURITY (SURETY BOND)**

BOND NO.: \_\_\_\_\_ DATE BOND EXECUTED: \_\_\_\_\_

By this bond, We (Name of Bidder) \_\_\_\_\_ (hereinafter called "the Principal") and (Name of Surety) \_\_\_\_\_ of (Name of Country of Surety) \_\_\_\_\_, authorized to transact business in the Philippines (hereinafter called "the Surety") are held and firmly bound unto National Power Corporation (hereinafter called "the Employer") as Obligee, in the sum of (amount in words & figures as prescribed in the bidding documents), callable on demand, for the payment of which sum, well and truly to be made, we, the said Principal and Surety bind ourselves, our successors and assigns, jointly and severally, firmly by these presents.

SEALED with our seals and dated this \_\_\_\_\_ day of \_\_\_\_\_ 20 \_\_\_\_\_

WHEREAS, the Principal has submitted a written Bid to the Employer dated the \_\_\_\_\_ day of \_\_\_\_\_ 20 \_\_\_\_\_, for the \_\_\_\_\_ (hereinafter called "the Bid").

NOW, THEREFORE, the conditions of this obligation are:

- 1) if the Bidder withdraws his Bid during the period of bid validity specified in the Bidding Documents; or
- 2) if the Bidder does not accept the correction of arithmetical errors of his bid price in accordance with the Instructions to Bidder; or
- 3) if the Bidder, having determined as the LCB, fails or refuses to submit the required tax clearance, latest income and business tax returns and PhilGEP's registration certificate within the prescribed period; or
- 4) if the Bidder having been notified of the acceptance of his bid and award of contract to him by the Entity during the period of bid validity:
  - d) fails or refuses to execute the Contract; or
  - e) fails or refuses to submit the required valid JVA, if applicable; or
  - f) fails or refuses to furnish the Performance Security in accordance with the Instructions to Bidders;

then this obligation shall remain in full force and effect, otherwise it shall be null and void.

PROVIDED HOWEVER, that the Surety shall not be:

- a) liable for a greater sum than the specified penalty of this bond, nor
- b) liable for a greater sum than the difference between the amount of the said Principal's Bid and the amount of the Bid that is accepted by the Employer.

Standard Form Number: NPCSF-GOODS-06b  
Page 2 of 2

This Surety executing this instrument hereby agrees that its obligation shall be valid for 120 calendar days after the deadline for submission of Bids as such deadline is stated in the Instructions to Bidders or as it may be extended by the Employer, notice of which extension(s) to the Surety is hereby waived.

PRINCIPAL \_\_\_\_\_ SURETY \_\_\_\_\_

SIGNATURE(S) \_\_\_\_\_ SIGNATURES(S) \_\_\_\_\_

NAME(S) AND TITLE(S) \_\_\_\_\_ NAME(S) \_\_\_\_\_

SEAL \_\_\_\_\_ SEAL \_\_\_\_\_

Standard Form No: NPCSF-GOODS-06c

REPUBLIC OF THE PHILIPPINES )  
 CITY OF \_\_\_\_\_ ) S.S.

**BID-SECURING DECLARATION**  
**DESIGN, SUPPLY, DELIVERY, INSTALLATION, TESTING AND COMMISSIONING OF**  
**KALAYAAN ISLAND SOLAR PV-DIESEL HYBRID SYSTEM (WITH ESS),**  
**LuzP23Z1543Se**

To: **National Power Corporation**  
 BIR Road cor. Quezon Ave.  
 Diliman, Quezon City

I/We<sup>1</sup>, the undersigned, declare that:

1. I/We understand that, according to your conditions, bids must be supported by a Bid Security, which may be in the form of a Bid-Securing Declaration.
2. I/We accept that: (a) I/we will be automatically disqualified from bidding for any contract with any procuring entity for a period of two (2) years upon receipt of your Blacklisting Order; and, (b) I/we will pay the applicable fine provided under Section 6 of the Guidelines on the Use of Bid Securing Declaration, within fifteen (15) days from receipt of the written demand by the Procuring Entity for the commission of acts resulting to the enforcement of the Bid Securing Declaration under Sections 23.1 (b), 34.2, 40.1 and 69.1, except 69.1 (f) of the IRR of R.A. 9184; without prejudice to other legal action the government may undertake.
3. I/We understand that this Bid-Securing Declaration shall cease to be valid on the following circumstances:
  - (a) Upon expiration of the bid validity period, or any extension thereof pursuant to your request;
  - (b) I am/we are declared ineligible or post-disqualified upon receipt of your notice to such effect, and (i) I/we failed to timely file a request for reconsideration or (ii) I/we filed a waiver to avail of said right;
  - (c) I am/we are declared as the bidder with the Lowest Calculated and Responsive Bid, and I/we have furnished the performance security and signed the Contract.

IN WITNESS WHEREOF, I/we have hereunto set my hand this \_\_\_\_ day of \_\_\_\_  
 20\_\_\_\_ at \_\_\_\_\_, Philippines.

\_\_\_\_\_  
*[Name and Signature of Bidder's Representative/  
 Authorized Signatory]  
 [Signatory's legal capacity]  
 Affiant*

**[Jurat]**  
*[Format shall be based on the latest Rules on Notarial Practice]*

<sup>1</sup> Select one and delete the other. Adopt same instruction for similar terms throughout the document.

Standard Form No: NPCSF-GOODS-07

### Omnibus Sworn Statement (Revised)

REPUBLIC OF THE PHILIPPINES )  
CITY/MUNICIPALITY OF \_\_\_\_\_ ) S.S.

#### AFFIDAVIT

I, [Name of Affiant], of legal age, [Civil Status], [Nationality], and residing at [Address of Affiant], after having been duly sworn in accordance with law, do hereby depose and state that:

1. *[Select one, delete the other:]*

*[If a sole proprietorship:]* I am the sole proprietor or authorized representative of [Name of Bidder] with office address at [address of Bidder];

*[If a partnership, corporation, cooperative, or joint venture:]* I am the duly authorized and designated representative of [Name of Bidder] with office address at [address of Bidder];

2. *[Select one, delete the other:]*

*[If a sole proprietorship:]* As the owner and sole proprietor, or authorized representative of [Name of Bidder], I have full power and authority to do, execute and perform any and all acts necessary to participate, submit the bid, and to sign and execute the ensuing contract for [Name of the Project] of the [Name of the Procuring Entity], as shown in the attached duly notarized Special Power of Attorney;

*[If a partnership, corporation, cooperative, or joint venture:]* I am granted full power and authority to do, execute and perform any and all acts necessary to participate, submit the bid, and to sign and execute the ensuing contract for [Name of the Project] of the [Name of the Procuring Entity], as shown in the attached [state title of attached document showing proof of authorization (e.g., duly notarized Secretary's Certificate, Board/Partnership Resolution, or Special Power of Attorney, whichever is applicable)];

3. [Name of Bidder] is not "blacklisted" or barred from bidding by the Government of the Philippines or any of its agencies, offices, corporations, or Local Government Units, foreign government/foreign or international financing institution whose blacklisting rules have been recognized by the Government Procurement Policy Board, by itself or by relation, membership, association, affiliation, or controlling interest with another blacklisted person or entity as defined and provided for in the Uniform Guidelines on Blacklisting;

4. Each of the documents submitted in satisfaction of the bidding requirements is an authentic copy of the original, complete, and all statements and information provided therein are true and correct;

5. [Name of Bidder] is authorizing the Head of the Procuring Entity or its duly authorized representative(s) to verify all the documents submitted;

6. *[Select one, delete the rest:]*

*[If a sole proprietorship:]* The owner or sole proprietor is not related to the Head of the Procuring Entity, members of the Bids and Awards Committee (BAC), the Technical Working Group, and the BAC Secretariat, the head of the Project Management Office or the end-user unit, and the project consultants by consanguinity or affinity up to the third civil degree;

*[If a partnership or cooperative:]* None of the officers and members of [Name of Bidder] is related to the Head of the Procuring Entity, members of the Bids and Awards Committee (BAC),

the Technical Working Group, and the BAC Secretariat, the head of the Project Management Office or the end-user unit, and the project consultants by consanguinity or affinity up to the third civil degree;

*[If a corporation or joint venture:]* None of the officers, directors, and controlling stockholders of *[Name of Bidder]* is related to the Head of the Procuring Entity, members of the Bids and Awards Committee (BAC), the Technical Working Group, and the BAC Secretariat, the head of the Project Management Office or the end-user unit, and the project consultants by consanguinity or affinity up to the third civil degree;

7. *[Name of Bidder]* complies with existing labor laws and standards; and
8. *[Name of Bidder]* is aware of and has undertaken the responsibilities as a Bidder in compliance with the Philippine Bidding Documents, which includes:
  - a. Carefully examining all of the Bidding Documents;
  - b. Acknowledging all conditions, local or otherwise, affecting the implementation of the Contract;
  - c. Making an estimate of the facilities available and needed for the contract to be bid, if any; and
  - d. Inquiring or securing Supplemental/Bid Bulletin(s) issued for the *[Name of the Project]*.
9. *[Name of Bidder]* did not give or pay directly or indirectly, any commission, amount, fee, or any form of consideration, pecuniary or otherwise, to any person or official, personnel or representative of the government in relation to any procurement project or activity.
10. In case advance payment was made or given, failure to perform or deliver any of the obligations and undertakings in the contract shall be sufficient grounds to constitute criminal liability for Swindling (Estafa) or the commission of fraud with unfaithfulness or abuse of confidence through misappropriating or converting any payment received by a person or entity under an obligation involving the duty to deliver certain goods or services, to the prejudice of the public and the government of the Philippines pursuant to Article 315 of Act No. 3815 s. 1930, as amended, or the Revised Penal Code.

**IN WITNESS WHEREOF**, I have hereunto set my hand this \_\_\_ day of \_\_\_, 20\_\_ at \_\_\_\_\_, Philippines.

*[Insert NAME OF BIDDER OR ITS AUTHORIZED REPRESENTATIVE]*

*[Insert signatory's legal capacity]*

Affiant

**[Jurat]**

*[Format shall be based on the latest Rules on Notarial Practice]*

Standard Form No: NPCSF-GOODS-08

**BID LETTER**

Date: \_\_\_\_\_

To: **THE PRESIDENT**  
 National Power Corporation  
 BIR Road cor. Quezon Ave.  
 Diliman, Quezon City

Gentlemen:

Having examined the Bidding Documents including Bid Bulletin Numbers *[insert numbers]*\_\_\_\_\_, the receipt of which is hereby duly acknowledged, we, the undersigned, offer to perform **DESIGN, SUPPLY, DELIVERY, INSTALLATION, TESTING AND COMMISSIONING OF KALAYAAN ISLAND SOLAR PV-DIESEL HYBRID SYSTEM (WITH ESS) ( LuzP23Z1543Se)** in conformity with the said Bidding Documents for the sum of *[total Bid amount in words and figures]*\_\_\_\_\_ or such other sums as may be ascertained in accordance with the Schedule of Prices attached herewith and made part of this Bid.

We undertake, if our Bid is accepted, to supply and deliver the goods and perform other services, if required within the contract duration and in accordance with the scope of the contract specified in the Schedule of Requirements and Technical Specifications.

If our Bid is accepted, we undertake to provide a performance security in the form, amounts, and within the times specified in the Bidding Documents.

We agree to abide by this Bid for the Bid Validity Period specified in Bid Documents and it shall remain binding upon us and may be accepted at any time before the expiration of that period.

Until a formal Contract is prepared and executed, this Bid, together with your written acceptance thereof and your Notice of Award, shall be binding upon us.

We understand that you are not bound to accept the Lowest Calculated Bid or any Bid you may receive.

We certify/confirm that we comply with the eligibility requirements pursuant to the Bidding Documents.

We likewise certify/confirm that the undersigned, *[for sole proprietorships, insert: as the owner and sole proprietor or authorized representative of [Name of Bidder]*\_\_\_\_\_ has the full power and authority to participate, submit the bid, and to sign and execute the ensuing contract, on the latter's behalf for the *[Name of Project]*\_\_\_\_\_ of the National Power Corporation *[for partnerships, corporations, cooperatives, or joint ventures, insert: is granted full power and authority by the [Name of Bidder]*\_\_\_\_\_ to participate, submit the bid, and to sign and execute the ensuing contract on the latter's behalf for *[Name of Project]*\_\_\_\_\_ of the National Power Corporation.

We acknowledge that failure to sign each and every page of this Bid Letter, including the attached Schedule of Requirements (Bid Price Schedule), shall be a ground for the rejection of our bid.

\_\_\_\_\_  
*[name and signature of authorized signatory]*

\_\_\_\_\_  
*[in the capacity of]*

Duly authorized to sign Bid for and on behalf of \_\_\_\_\_  
*[name of bidder]*

---

**Bank Guarantee Form for Advance Payment**

---

To: **THE PRESIDENT**  
National Power Corporation  
BIR Road cor. Quezon Ave.  
Diliman, Quezon City

*[name of Contract]*

Gentlemen and/or Ladies:

In accordance with the Advance Payment Provision, of the General Conditions of Contract, *[name and address of Supplier]* (hereinafter called the "Supplier") shall deposit with the PROCURING ENTITY a bank guarantee to guarantee its proper and faithful performance under the said Clause of the Contract in an amount of *[amount of guarantee in figures and words]*.

We, the *[name of the universal/commercial bank]*, as instructed by the Supplier, agree unconditionally and irrevocably to guarantee as primary obligator and not as surety merely, the payment to the PROCURING ENTITY on its first demand without whatsoever right of objection on our part and without its first claim to the Supplier, in the amount not exceeding *[amount of guarantee in figures and words]*.

We further agree that no change or addition to or other modification of the terms of the Contract to be performed thereunder or of any of the Contract documents which may be made between the PROCURING ENTITY and the Supplier, shall in any way release us from any liability under this guarantee, and we hereby waive notice of any such change, addition, or modification.

This guarantee shall remain valid and in full effect from the date the advance payment is received by the Supplier under the Contract and until the Goods are accepted by the PROCURING ENTITY.

Yours truly,

Signature and seal of the Guarantors

\_\_\_\_\_  
*[name of bank or financial institution]*

\_\_\_\_\_  
*[address]*

\_\_\_\_\_  
*[date]*



**CERTIFICATION AS A DOMESTIC BIDDER**

This is to certify that based on the records of this office, (Name of Bidder) is duly registered with the DTI on \_\_\_\_\_.

This further certifies that the articles forming part of the product of (Name of Bidder) which are/is (Specify) are substantially composed of articles, materials, or supplies grown, produced or manufactured in the Philippines. (Please encircle the applicable description/s).

This certification is issued upon the request of (Name of Person/Entity) in connection with his intention to participate in the bidding for the (Name of Project) of the National Power Corporation (NPC).

Given this \_\_\_ day of \_\_\_\_\_ 20\_\_ at \_\_\_\_\_, Philippines

\_\_\_\_\_  
Name

\_\_\_\_\_  
Position

\_\_\_\_\_  
Department of Trade & Industry

# SECTION IX

# BID DRAWINGS



# **SECTION IX**

# **BID DRAWINGS**

**AW – ARCHITECTURAL WORKS**

**CW – CIVIL WORKS**

**EW – ELECTRICAL WORKS**

**MW – MECHANICAL WORKS**



**SECTION IX**

**BID DRAWINGS**

**ARCHITECTURAL WORKS**



**SECTION IX – BID DRAWINGS**

**AW – ARCHITECTURAL DRAWINGS**

<b>DRAWING NO.</b>	<b>TITLE</b>
KaISPV-BDA-17.001	CONTROL ROOM EXPANSION (PLAN, ELEVATION & WINDOW DETAILS)



**NOTES:**

1. ALL DIMENSIONS ARE IN MILLIMETERS UNLESS OTHERWISE NOTED.
2. THE SUPPLIER SHALL VERIFY ALL DIMENSIONS PRIOR TO CONSTRUCTION. THE NPC SHALL BE NOTIFIED OF ANY DISCREPANCIES OR INCONSISTENCIES.
3. WORK THIS DRAWING WITH RELATED CIVIL, MECHANICAL AND ELECTRICAL DRAWINGS.

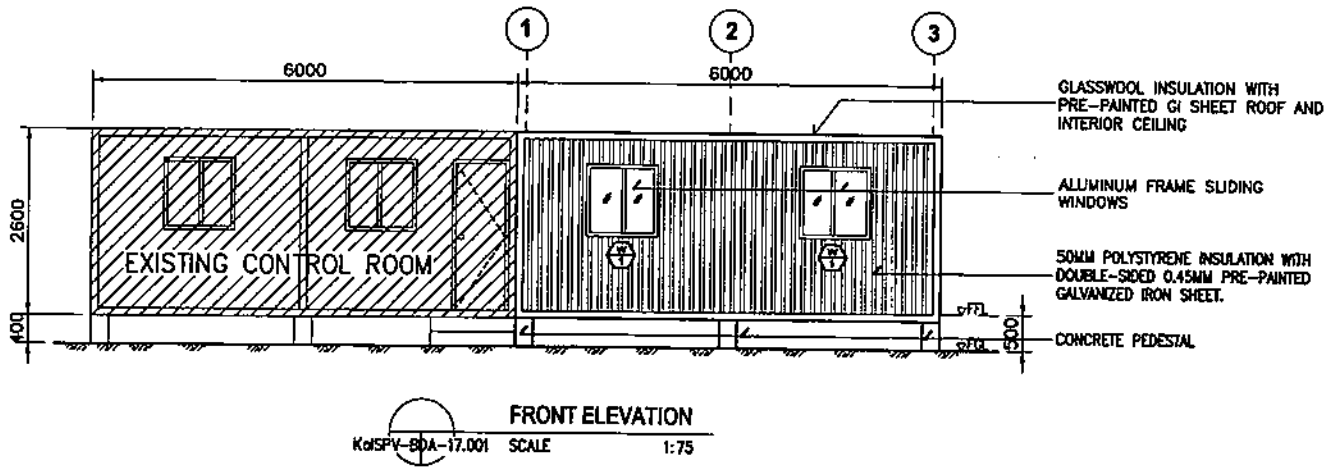
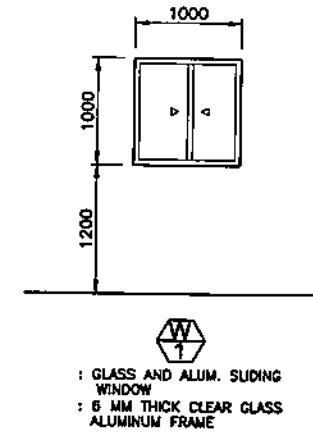
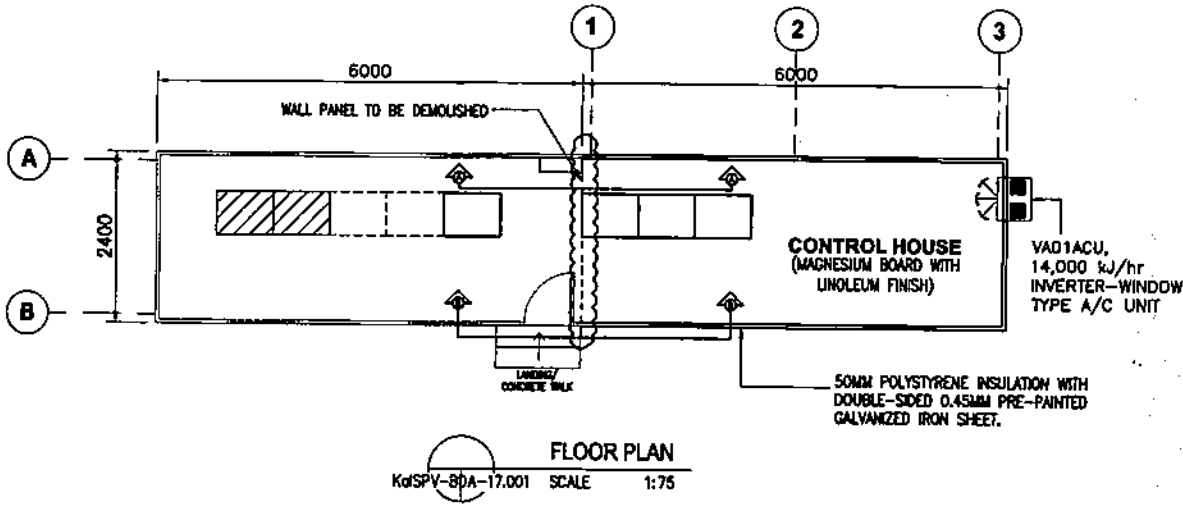

OWNER:		<b>NATIONAL POWER CORPORATION</b> ACHAM ROAD, DILIMAN, QUEZON CITY	
PROJECT: DESIGN, SUPPLY, DELIVERY, INSTALLATION, TESTING AND COMMISSIONING OF KALAYAN ISLAND SOLAR PV-DIESEL HYBRID SYSTEM (WITH ESS)			
LOCATION: KALAYAN ISLAND, PALANAN			
TITLE:		<b>CONTROL ROOM EXPANSION</b> (PLAN, ELEVATION & WINDOW DETAILS)	
DESIGNED	BY	CHKD	DATE
DRAWN	BY		
REVIEWED	PRINCIPAL ENGR. / ARCHT.	RECOMMENDED	
CIVIL/ARCHT		APPROVED	
ELEC.			
MECH.			
DWD. NO. <b>KaSPV-BDA-17.001</b>		SPECS. NO. <b>LuzP23Z1543Sp</b>	
SCALE: 1:75		<b>BID DRAWING</b>	

REV.	DATE	NATURE OF REVISION	BY	CHKD.	RECD.	APPD.

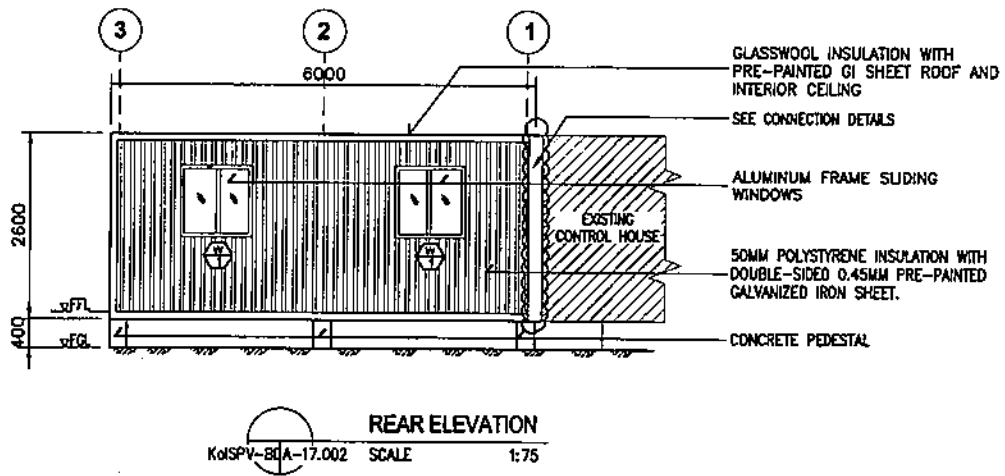
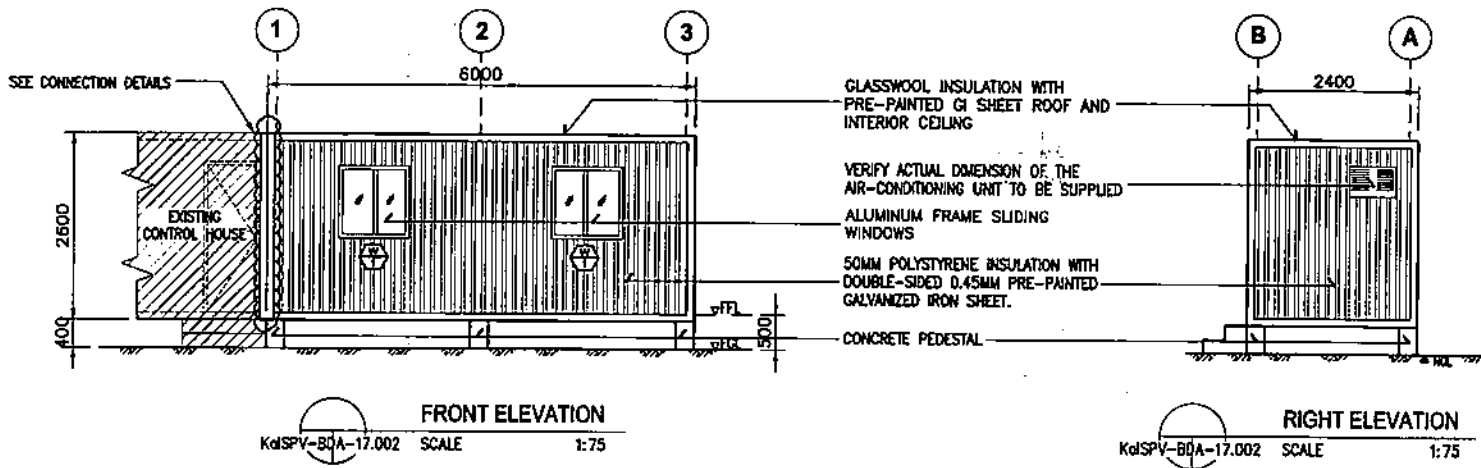

OWNER:		 <b>NATIONAL POWER CORPORATION</b> AGHAM ROAD, DILIMAN, QUEZON CITY	
PROJECT: DESIGN, SUPPLY, DELIVERY, INSTALLATION, TESTING AND COMMISSIONING OF KALAYAAN ISLAND SOLAR PV-DIESEL HYBRID SYSTEM (WITH ESS)			
LOCATION: KALAYAAN ISLAND, PALAMAN			
TITLE: <b>CONTROL ROOM EXPANSION (ELEVATIONS)</b>			
DESIGNED	BY	CHKD	DATE
DRAWN	RYST		
REVIEWED	PRINCIPAL ENGR. / ARCHT.		RECOMMENDED:
CHLARCHT			APPROVED:
ELEC.			
MECH.			
DWG. NO. <b>KotSPV-BDA-17.002</b>		SPECS. NO. <b>LuzP23Z1543Sp</b>	
SCALE: 1:75		<b>BID DRAWING</b>	
REV. DATE		NATURE OF REVISION	
BY	CHKD.	RECD.	APPL.

REV.	DATE	NATURE OF REVISION	BY	CHKD.	RECD.	APPL.

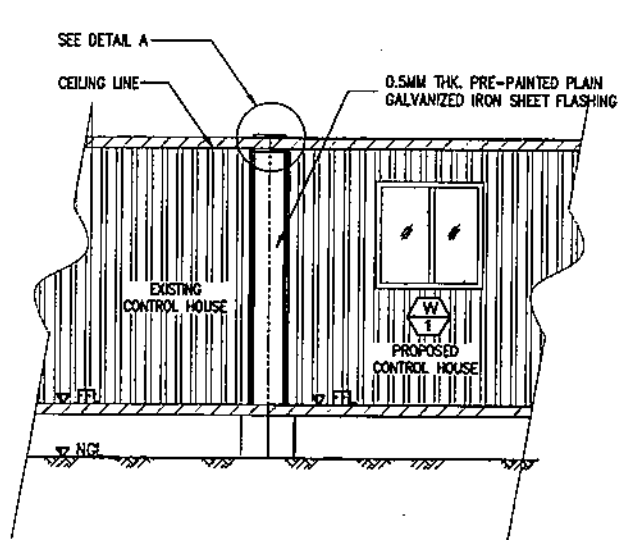

**PARTIAL SECTION SHOWING INTERIOR CONNECTION @ SECTION A-A**



SCALE

1:50

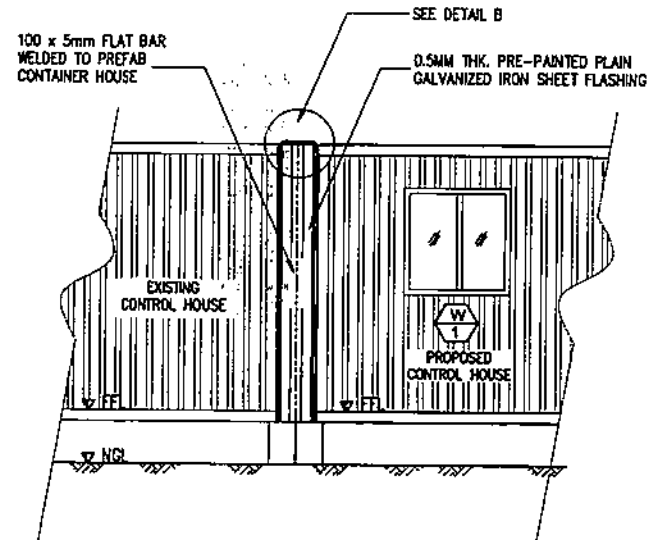

**PARTIAL SECTION SHOWING EXTERIOR CONNECTION @ SECTION B-B**



SCALE

1:50

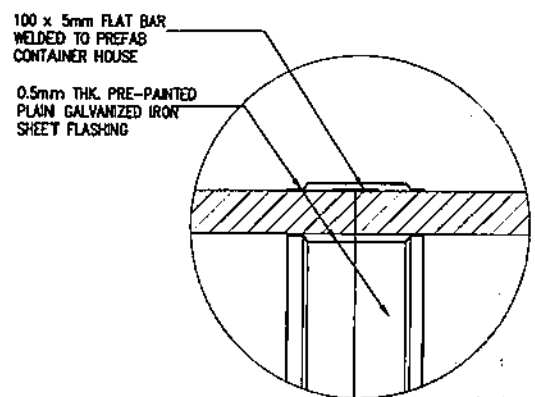

**DETAIL 'A'**

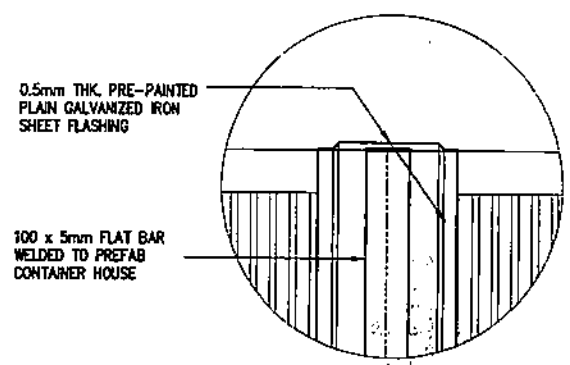

**DETAIL 'B'**

- NOTES:**
1. ALL DIMENSIONS ARE IN MILLIMETERS UNLESS OTHERWISE NOTED.
  2. CONNECTION OF PREFABRICATED CONTAINER HOUSE SHALL BE WELDED (FILLET WELD) WITH 100X5MM FLAT BAR.
  3. WORK THIS DRAWING WITH RELATED CIVIL, MECHANICAL AND ELECTRICAL DRAWINGS.

OWNER:		 <b>NATIONAL POWER CORPORATION</b> AGHAM ROAD, DILIMAN, QUEZON CITY	
PROJECT: DESIGN, SUPPLY, DELIVERY, INSTALLATION, TESTING AND COMMISSIONING OF KALAYAAN ISLAND SOLAR PV-DIESEL HYBRID SYSTEM (WITH ESS)			
LOCATION: KALAYAAN ISLAND, PALAANAN			
TITLE:		<b>CONTROL ROOM EXPANSION</b> (SECTIONS & CONNECTION DETAILS)	
DESIGNED	BY	CHKD	DATE
DRAWN	BY	CHKD	DATE
REVIEWED	PRINCIPAL ENGR./ARCHT.		RECOMMENDED
CIVIL/ARCHT.			APPROVED
ELEC.			
MECH.			
DWG. NO. <b>KalISPV-BDA-17.003</b>		SPECS. NO. <b>LuzP23Z1543Se</b>	
REV. DATE		NATURE OF REVISION	
BY	CHKD	REGR.	APPD.
SCALE: 1:50		<b>BID DRAWING</b>	
		REV. 0	

REV.	DATE	NATURE OF REVISION	BY	CHKD	REGR.	APPD.



**SECTION IX**

**BID DRAWINGS**

**CIVIL WORKS**



**SECTION IX – BID DRAWINGS****CW – CIVIL DRAWINGS**

<b>DRAWING NO.</b>	<b>TITLE</b>
KalSPV-BDC-17.001	SITE DEVELOPMENT PLAN (KALAYAAN SOLAR POWER PLANT)
KalSPV-BDC-17.002	SECTION THRU "A-A" & CONCRETE ANCHOR (SECTIONS & PLAN)
KalSPV-BDC-17.003	LAYOUT OF ZOCALO WALL & CONCRETE ANCHOR (DETAILS)
KalSPV-BDC-17.004	TYPICAL MOUNTING STRUCTURE (FOUNDATION PLAN, SECTION & DETAILS)
KalSPV-BDC-17.005	TYPICAL MOUNTING STRUCTURE (FRAME & DETAILS)
KalSPV-BDC-17.006	TYPICAL MOUNTING STRUCTURE (RIGHT & LEFT ELEVATION)
KalSPV-BDC-17.007	TYPICAL MOUNTING STRUCTURE (FRAME LAYOUT)
KalSPV-BDC-17.008	TYPICAL MOUNTING STRUCTURE (FRONT & REAR ELEVATION)
KalSPV-BDC-17.009	TYPICAL MOUNTING STRUCTURE (REAR ELEVATION WITH INVERTER, AC BOX, FIRE EXTINGUISHER & DC BOX)
KalSPV-BDC-17.010	ENTRANCE GATE & PERIMETER FENCE (ELEVATION, SECTION & DETAILS)
KalSPV-BDC-17.011	ENERGY STORAGE SYSTEM (ESS) FOUNDATION & PULLBOX (PLAN, SECTION & DETAILS)
KalSPV-BDC-17.012	PREFABRICATED CONTROL ROOM (FOUNDATION PLAN & PEDESTAL FOOTING DETAILS)

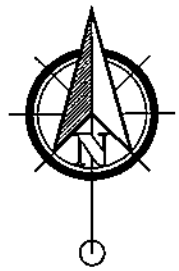

RELOCATED EXISTING  
SECONDARY ELECTRICAL POLE

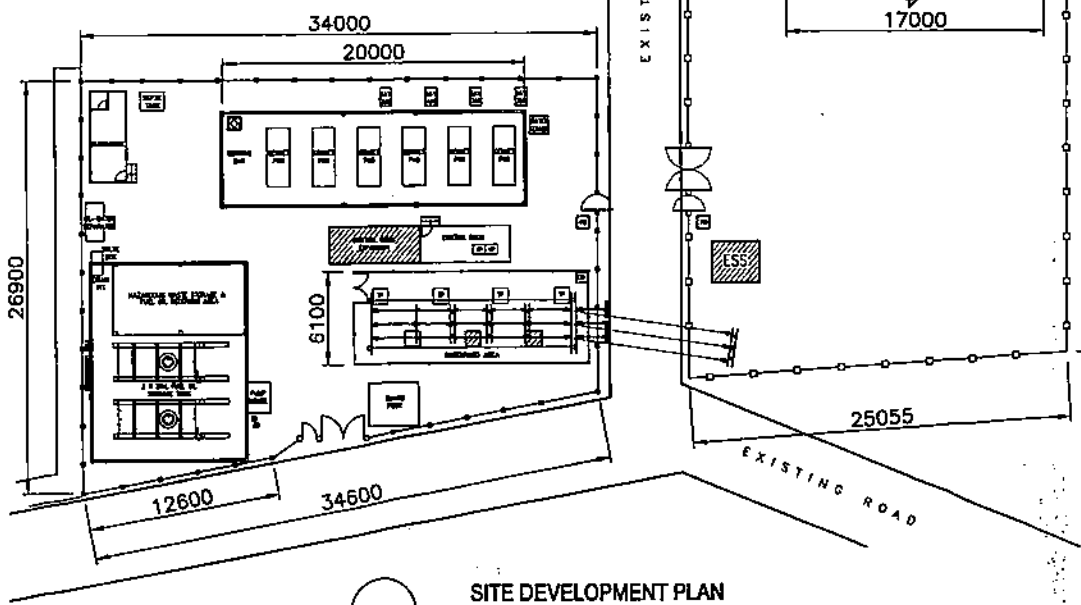

**SITE DEVELOPMENT PLAN**  
KalsPV-BDC-17.001 SCALE 1:350

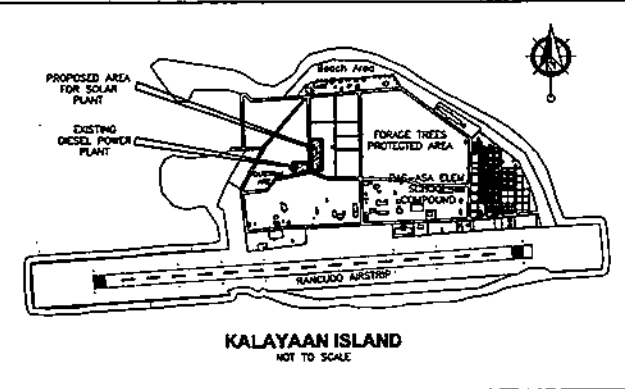
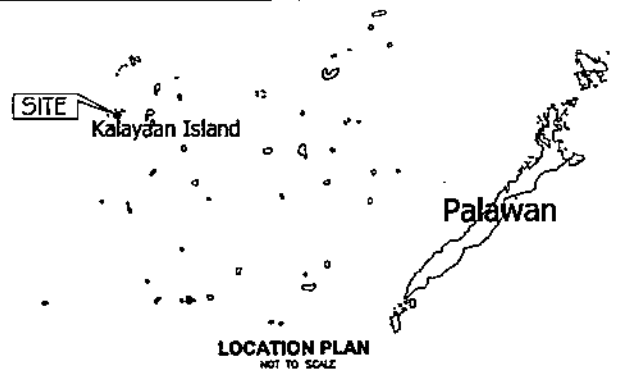

**NOTES:**

1. ALL DIMENSIONS ARE IN MILLIMETERS UNLESS OTHERWISE INDICATED.
2. ELEVATIONS ARE IN METER UNLESS OTHERWISE SPECIFIED.
3. THE SUPPLIER SHALL VERIFY ALL DIMENSIONS PRIOR TO CONSTRUCTION. THE NPC SHALL BE NOTIFIED OF ANY DISCREPANCIES OR INCONSISTENCIES.
4. REFER TO ELECTRICAL DRAWINGS FOR SWITCHYARD LAYOUT.
5. ALL TREES AND SHRUBS WITHIN THE SOLAR SITE SHALL BE CLEARED AND GRUBBED.

**LEGENDS:**

- ESS -ENERGY STORAGE SYSTEM
- PERIMETER FENCE (BARBED WIRE)
- CONCRETE ANCHOR
- ▨ -PROPOSED LOCATION OF EQUIPMENT/FACILITIES TO BE INSTALLED/CONSTRUCTED

OWNER:		<b>NATIONAL POWER CORPORATION</b> AGHAM ROAD, DILIMAN, QUEZON CITY	
PROJECT: DESIGN, SUPPLY, DELIVERY, INSTALLATION, TESTING AND COMMISSIONING OF KALAYAAN ISLAND SOLAR PV-DIESEL HYBRID SYSTEM (WITH ESS)			
LOCATION: KALAYAAN ISLAND, PALAWAN			
TITLE: <b>SITE DEVELOPMENT PLAN (KALAYAAN SOLAR POWER PLANT)</b>			
DESIGNED BY	CHKD	DATE	SUBMITTED: H. L. MENDOZA
DRAWN	PRINCIPAL ENGR./ARCHT.		RECOMMENDED: A. C. ESPINOSA
REVIEWED			APPROVED: N.S. SOMERSON
CIVIL/ARCHT			
ELEC.			
MECH.			
DWG. NO. KalsPV-BDC-17.001		SPECS. NO. L1uzP23Z1543Sg	

REV.	DATE	NATURE OF REVISION	BY	CHKD.	RECD.	APPD.	SCALE: 1:350	<b>BID DRAWING</b>	REV. 0
------	------	--------------------	----	-------	-------	-------	--------------	--------------------	--------

**NOTES:**

1. THE INCLINATION ANGLE OF THE SOLAR PANELS MUST BE 10°.
2. USE STRUCTURAL GRADE STEEL SHAPES, BARS AND PLATES CONFORMING TO ASTM A36.
3. ALL STRUCTURAL STEEL SHALL BE FABRICATED AND ERECTED IN ACCORDANCE WITH THE AISC SPECIFICATIONS AND CODE OF STANDARD PRACTICE.
4. ALL ANGULAR BARS ARE HOT DIP GALVANIZED IN ACCORDANCE WITH THE LATEST EDITION OF THE ASTM A123.
5. CONCRETE ANCHORS ARE FOR FUTURE ANCHORAGE OF HEAVY DUTY NET DESIGNED FOR TYPHOON PROTECTION.
6. THE DESIGN OF CONCRETE ANCHOR SHALL BE PREPARED BY THE SUPPLIER SUBJECT TO NPC'S REVIEW AND APPROVAL. FINAL DIMENSION SHALL BE IN CONSIDERATION OF THE MINIMUM REQUIREMENTS.

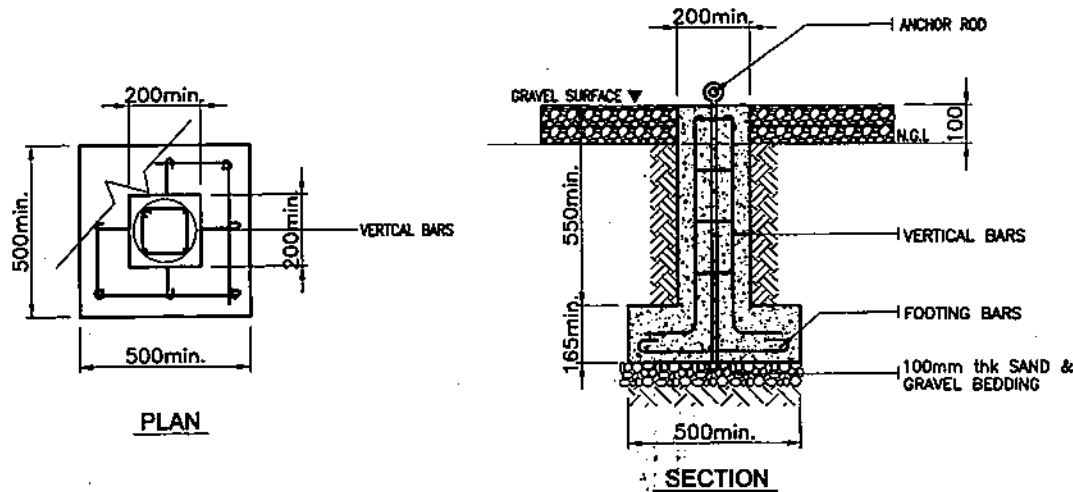
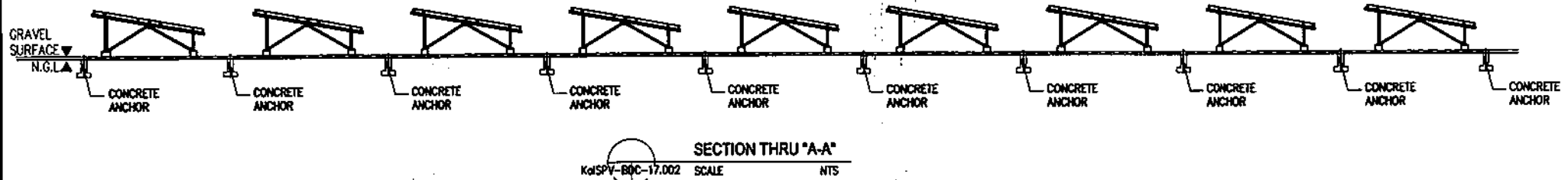

**CONCRETE ANCHOR**  
KalsPV-BDC-17.002 SCALE NTS

<b>NATIONAL POWER CORPORATION</b> AGHAM ROAD, DILIMAN, QUEZON CITY																															
PROJECT: DESIGN, SUPPLY, DELIVERY, INSTALLATION, TESTING AND COMMISSIONING OF KALAYAAN ISLAND SOLAR PV-DIESEL HYBRID SYSTEM (WITH ESS)																															
LOCATION: KALAYAAN ISLAND, PALAANAN																															
<b>TITLE: SECTION THRU "A-A" &amp; CONCRETE ANCHOR</b> (SECTIONS & PLAN)																															
<table border="1" style="width: 100%; border-collapse: collapse;"> <tr> <td>DESIGNED</td> <td>BY</td> <td>CHKD</td> <td>DATE</td> </tr> <tr> <td>DRAWN</td> <td>PTST</td> <td></td> <td></td> </tr> <tr> <td>REVIEWED</td> <td colspan="2">PRINCIPAL ENGR. I. ARCHT.</td> <td></td> </tr> <tr> <td>CIVIL ARCHT</td> <td></td> <td></td> <td></td> </tr> <tr> <td>ELEC.</td> <td></td> <td></td> <td></td> </tr> <tr> <td>MECH.</td> <td></td> <td></td> <td></td> </tr> </table>	DESIGNED	BY	CHKD	DATE	DRAWN	PTST			REVIEWED	PRINCIPAL ENGR. I. ARCHT.			CIVIL ARCHT				ELEC.				MECH.				<table border="1" style="width: 100%; border-collapse: collapse;"> <tr> <td>SUBMITTED</td> <td style="text-align: center;">   <b>H. L. MENDOZA</b>                  PRINCIPAL ENGINEER/CHD             </td> </tr> <tr> <td>RECOMMENDED</td> <td style="text-align: center;">   <b>J. S. MENDEZ</b>                  MANAGER/CHD             </td> </tr> <tr> <td>APPROVED</td> <td style="text-align: center;">   <b>N. C. MENDOZA</b>                  MANAGER/CHD             </td> </tr> </table>	SUBMITTED	 <b>H. L. MENDOZA</b> PRINCIPAL ENGINEER/CHD	RECOMMENDED	 <b>J. S. MENDEZ</b> MANAGER/CHD	APPROVED	 <b>N. C. MENDOZA</b> MANAGER/CHD
DESIGNED	BY	CHKD	DATE																												
DRAWN	PTST																														
REVIEWED	PRINCIPAL ENGR. I. ARCHT.																														
CIVIL ARCHT																															
ELEC.																															
MECH.																															
SUBMITTED	 <b>H. L. MENDOZA</b> PRINCIPAL ENGINEER/CHD																														
RECOMMENDED	 <b>J. S. MENDEZ</b> MANAGER/CHD																														
APPROVED	 <b>N. C. MENDOZA</b> MANAGER/CHD																														
DWG. NO. <b>KalsPV-BDC-17.002</b> SPECS. NO. <b>LuzP23Z1543Se</b>																															
SCALE: NTS <b>BID DRAWING</b> REV. 0																															

REV.	DATE	NATURE OF REVISION	BY	CHKD.	RECD.	APPD.

SEE DETAIL A

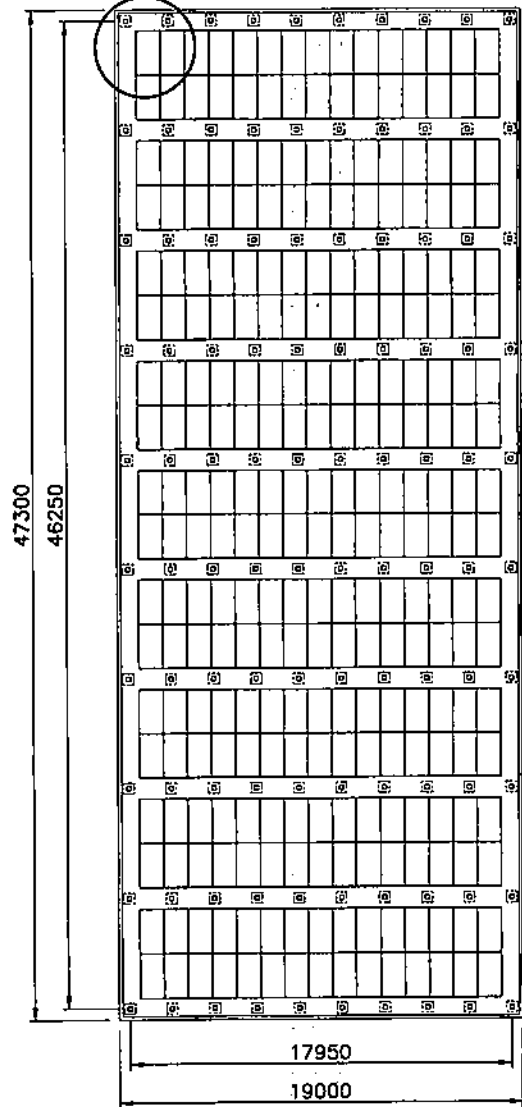

LAYOUT OF ZOCALO WALL & CONCRETE ANCHOR

KaISPV-BDC-17.003 SCALE 1:250

1:250

NOTES:

1. ALL DIMENSIONS ARE IN MILLIMETERS UNLESS OTHERWISE INDICATED.
2. THE SUPPLIER SHALL VERIFY ALL DIMENSIONS PRIOR TO CONSTRUCTION. THE NPC SHALL BE NOTIFIED OF ANY DISCREPANCIES OR INCONSISTENCIES.
3. THE DESIGN OF CONCRETE ANCHOR SHALL BE PREPARED BY THE SUPPLIER SUBJECT TO NPC'S REVIEW AND APPROVAL. FINAL DIMENSION SHALL BE IN CONSIDERATION OF THE MINIMUM REQUIREMENTS.

LEGENDS:

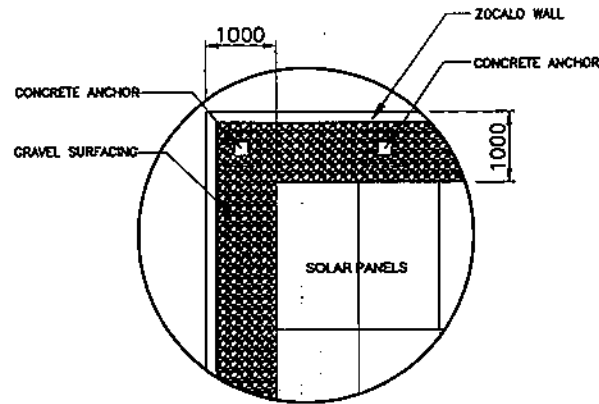
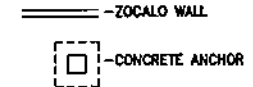

DETAIL "A"

KaISPV-BDC-17.003 SCALE 1:75

OWNER:		 <b>NATIONAL POWER CORPORATION</b> AGHAM ROAD, DILIMAN, QUEZON CITY	
PROJECT: DESIGN, SUPPLY, DELIVERY, INSTALLATION, TESTING AND COMMISSIONING OF KALAYAAN ISLAND SOLAR PV-DIESEL HYBRID SYSTEM (WITH ESS)			
LOCATION: KALAYAAN ISLAND, PALAANAN			
TITLE: LAYOUT OF ZOCALO WALL & CONCRETE ANCHOR (DETAILS)			
DESIGNED	BY: <i>[Signature]</i>	CHKD:	DATE:
DRAWN	BY: PYST	RECOMMENDED:	H. L. MENDOZA PRINCIPAL ENGINEER, CEAD
REVIEWED	PRINCIPAL ENGR. / ARCHT.	RECOMMENDED:	<i>[Signature]</i> J. C. BERRITU MANAGER, CEAD
CIVIL/ARCHT		APPROVED:	<i>[Signature]</i> MANAGER, DOD
ELEC.			
MECH.			
DWG. NO. KaISPV-BDC-17.003		SPECS. NO. LuzP23Z1543Se	

REV.	DATE	NATURE OF REVISION	BY	CHKD.	RECD.	APPD.

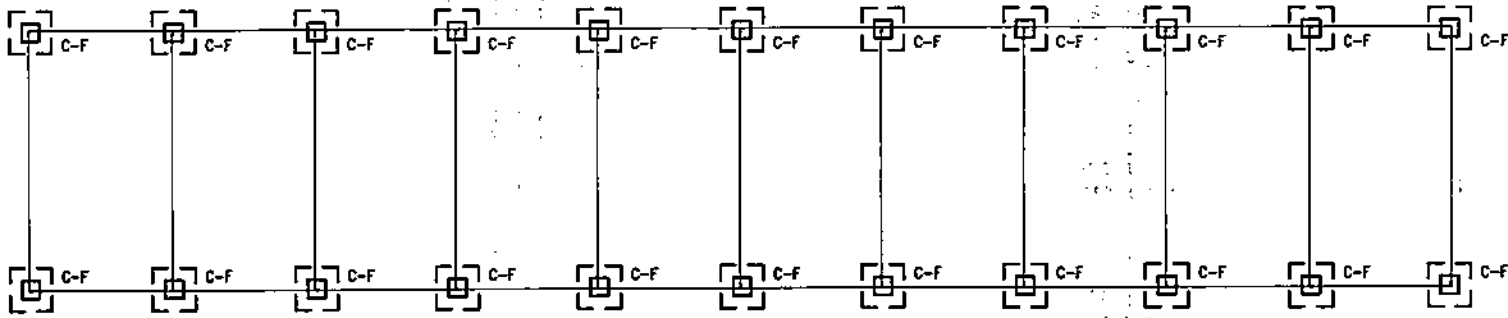

- NOTES:**
1. MINIMUM COMPRESSIVE STRENGTH OF CONCRETE SHALL BE 20.7MPa AT 28 DAY PERIOD.
  2. REINFORCING STEEL BARS SHALL CONFORM TO LATEST REQUIREMENTS OF PNS FOR DEFORMED STEEL BARS GRADE 275.
  3. ALLOWABLE BEARING CAPACITY OF SOIL SHALL NOT BE LESS THAN 15,000 KG/M<sup>2</sup>.
  4. ALL ASPECTS OF CONSTRUCTION AND DETAILING OF REINFORCEMENTS SHALL BE IN ACCORDANCE WITH THE LATEST EDITION OF ACI CODE.
  5. DEGREE OF COMPACTION OF BACKFILL SHALL BE 90% OF RELATIVE DENSITY.
  6. THE DESIGN OF THE MOUNTING STRUCTURE INCLUDING THE FOUNDATION SHALL BE PREPARED BY THE SUPPLIER SUBJECT TO NPC'S REVIEW AND APPROVAL. FINAL DIMENSION SHALL BE IN CONSIDERATION OF THE MINIMUM REQUIREMENTS.
  7. ALL DIMENSIONS ARE IN MILLIMETERS UNLESS OTHERWISE SPECIFIED.

**FOUNDATION PLAN**  
KdSPV-BDC-17.004 SCALE NTS

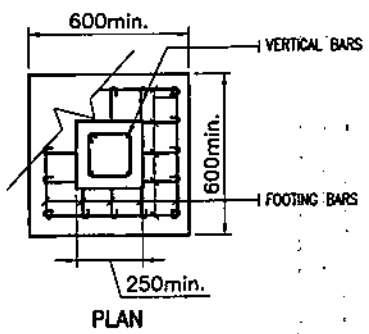
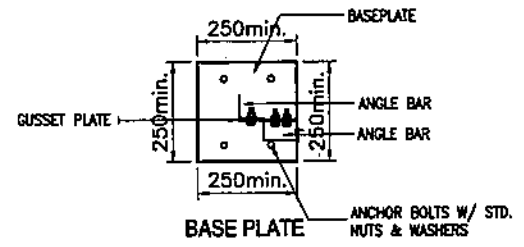

**COLUMN-FOOTING (C-F)**  
KdSPV-BDC-17.004 SCALE 1:20

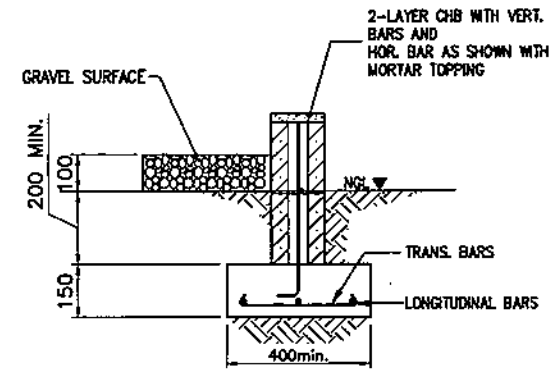
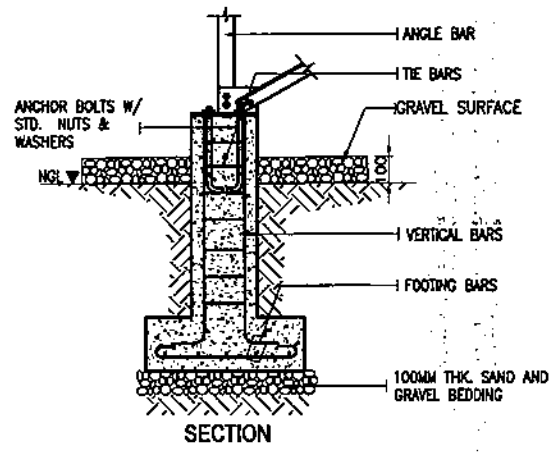

**ZOCALO WALL**  
KdSPV-BDC-17.004 SCALE 1:15

OWNER:		 <b>NATIONAL POWER CORPORATION</b> AGHAM ROAD, DILIMAN, QUEZON CITY	
PROJECT: DESIGN, SUPPLY, DELIVERY, INSTALLATION, TESTING AND COMMISSIONING OF KALAYAAN ISLAND SOLAR PV-DIESEL HYBRID SYSTEM (WITH ESS)			
LOCATION: KALAYAAN ISLAND, PALANAN			
TITLE: <b>TYPICAL MOUNTING STRUCTURE</b> (FOUNDATION PLAN, SECTION & DETAILS)			
DESIGNED	BY	CHKD	DATE
DRAWN	BY		
REVIEWED	PRINCIPAL ENGR./ ARCHT.		RECOMMENDED:
CIVIL/ARCHT			
ELEC.			APPROVED:
MECH.			
DWG. NO. <b>KaISPV-BDC-17.004</b>		SPECS. NO. <b>LuzP23Z1543S0</b>	
SCALE: AS SHOWN		<b>BID DRAWING</b>	

REV.	DATE	NATURE OF REVISION	BY	CHKD.	RECD.	APPR.

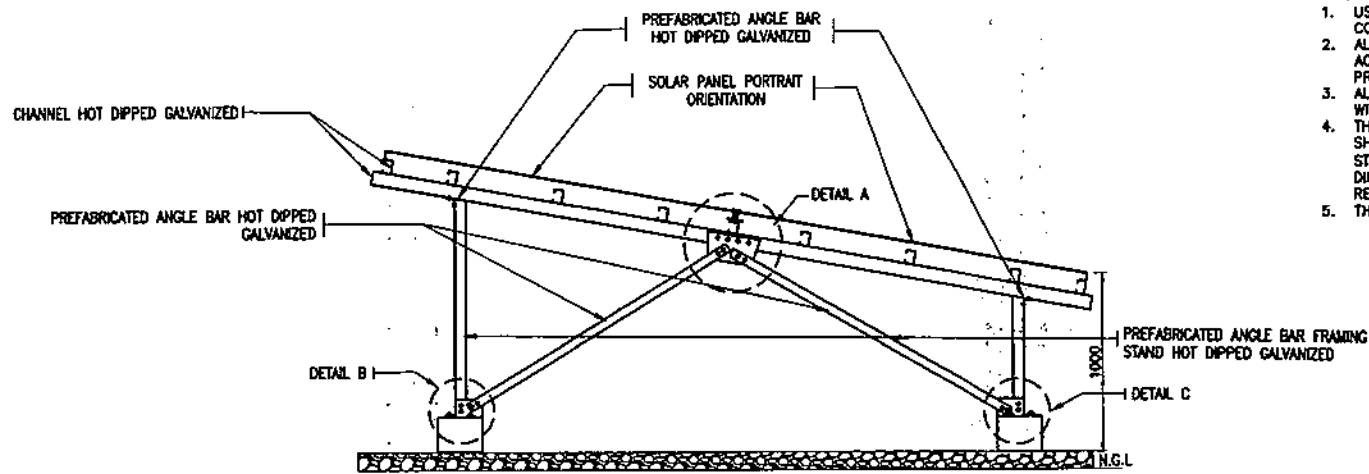

FRAME  
KaiSPV-BDC-17.005 SCALE 1:30

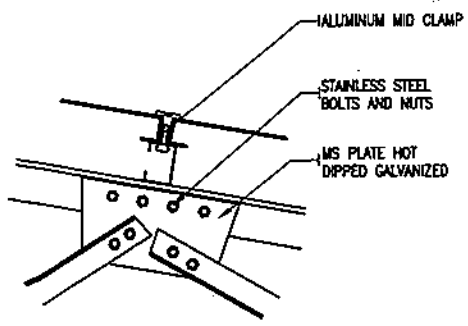

DETAIL A  
KaiSPV-BDC-17.005 SCALE 1:10

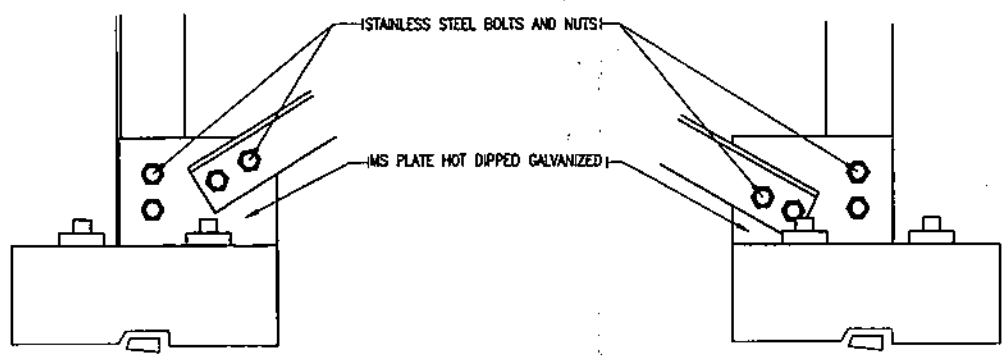

DETAIL B  
KaiSPV-BDC-17.005 SCALE 1:5

DETAIL C  
KaiSPV-BDC-17.005 SCALE 1:5

**NOTES:**

1. USE STRUCTURAL GRADE STEEL SHAPES, BARS AND PLATES CONFORMING TO ASTM A36.
2. ALL STRUCTURAL STEEL SHALL BE FABRICATED AND ERECTED IN ACCORDANCE WITH THE AISC SPECIFICATIONS AND CODE OF STANDARD PRACTICE.
3. ALL STRUCTURAL STEEL ARE HOT DIP GALVANIZED IN ACCORDANCE WITH THE LATEST EDITION OF THE ASTM A123.
4. THESE DRAWINGS ARE FOR BIDDING PURPOSES ONLY. THE SUPPLIER SHALL SUBMIT THE APPROPRIATE DESIGN FOR THE MOUNTING STRUCTURE SUBJECT TO NPC'S REVIEW AND APPROVAL. FINAL DIMENSION SHALL BE IN CONSIDERATION WITH THE MINIMUM REQUIREMENTS.
5. THE INCINATION ANGLE OF THE SOLAR PANELS MUST BE 10'.

OWNER:		 <b>NATIONAL POWER CORPORATION</b> AGHAM ROAD, DILIMAN, QUEZON CITY	
PROJECT: DESIGN, SUPPLY, DELIVERY, INSTALLATION, TESTING AND COMMISSIONING OF KALAYAAN ISLAND SOLAR PV-DIESEL HYBRID SYSTEM (WITH ESS)			
LOCATION: KALAYAAN ISLAND, PALAWAN			
TITLE: <b>TYPICAL MOUNTING STRUCTURE (FRAME &amp; DETAILS)</b>			
DESIGNED	BY	CHKD	DATE
DRAWN	BY		
REVIEWED	PRINCIPAL ENGR. / ARCHT.		
CIVIL/ARCHT			
ELEC.			
MECH.			
SUBMITTED:		H. L. BENDICZA PRINCIPAL ENGINEER, CEAD	
RECOMMENDED:		A. C. BERNARDO MANAGER, CEAD	
APPROVED:		M. C. BERNARDO MANAGER, CEAD	
DWG. NO. KaiSPV-BDC-17.005		SPECS. NO. L1UZP23Z1543Se	
SCALE: AS SHOWN		<b>BID DRAWING</b>	

REV.	DATE	NATURE OF REVISION	BY	CHKD.	RECD.	APPR.

**NOTES:**

1. USE STRUCTURAL GRADE STEEL SHAPES, BARS AND PLATES CONFORMING TO ASTM A36.
2. ALL STRUCTURAL STEEL SHALL BE FABRICATED AND ERECTED IN ACCORDANCE WITH THE AISC SPECIFICATIONS AND CODE OF STANDARD PRACTICE.
3. ALL ANGULAR BARS ARE HOT DIP GALVANIZED IN ACCORDANCE WITH THE LATEST EDITION OF THE ASTM A123.
4. THESE DRAWINGS ARE FOR BIDDING PURPOSES ONLY. THE SUPPLIER SHALL SUBMIT THE APPROPRIATE DESIGN FOR THE MOUNTING STRUCTURE SUBJECT TO NPC'S REVIEW AND APPROVAL. FINAL DIMENSION SHALL BE IN CONSIDERATION WITH THE MINIMUM REQUIREMENTS.
5. THE INCLINATION ANGLE OF THE SOLAR PANELS MUST BE 10°.

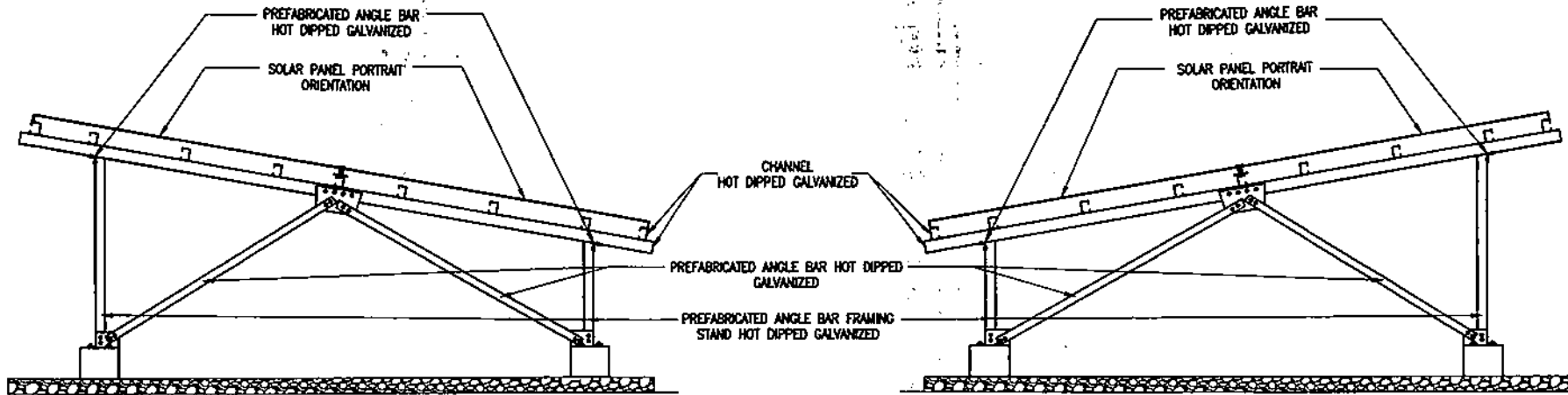

**LEFT SIDE ELEVATION**  
 KdSPV-BDC-17.006 SCALE 1:30

**RIGHT SIDE ELEVATION**  
 KdSPV-BDC-17.006 SCALE 1:30

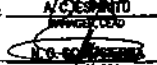
OWNER:		 <b>NATIONAL POWER CORPORATION</b> AGHAM ROAD, DILIMAN, QUEZON CITY	
PROJECT: DESIGN, SUPPLY, DELIVERY, INSTALLATION, TESTING AND COMMISSIONING OF KALAYAAN ISLAND SOLAR PV-DIESEL HYBRID SYSTEM (WITH ESS)			
LOCATION: KALAYAAN ISLAND, PALAWAN			
TITLE: <b>TYPICAL MOUNTING STRUCTURE (RIGHT &amp; LEFT ELEVATION)</b>			
DESIGNED	BY	CHKD	DATE
DRAWN	FFBT		
REVIEWED	PRINCIPAL ENGR. / ARCHT.	RECOMMENDED:	H. L. MENDOZA PRINCIPAL ENGINEER / CHD
CALCULATED		APPROVED:	 N. B. SO... MANAGER / CHD
ELEC.			
MECH.			
DWG. NO. <b>KaISPV-BDC-17.006</b>		SPEC. NO. <b>L12P23Z1543Se</b>	
SCALE: 1:30		<b>BID DRAWING</b>	
REV.	DATE	NATURE OF REVISION	BY

REV.	DATE	NATURE OF REVISION	BY	CHKD.	RECD.	APPR.



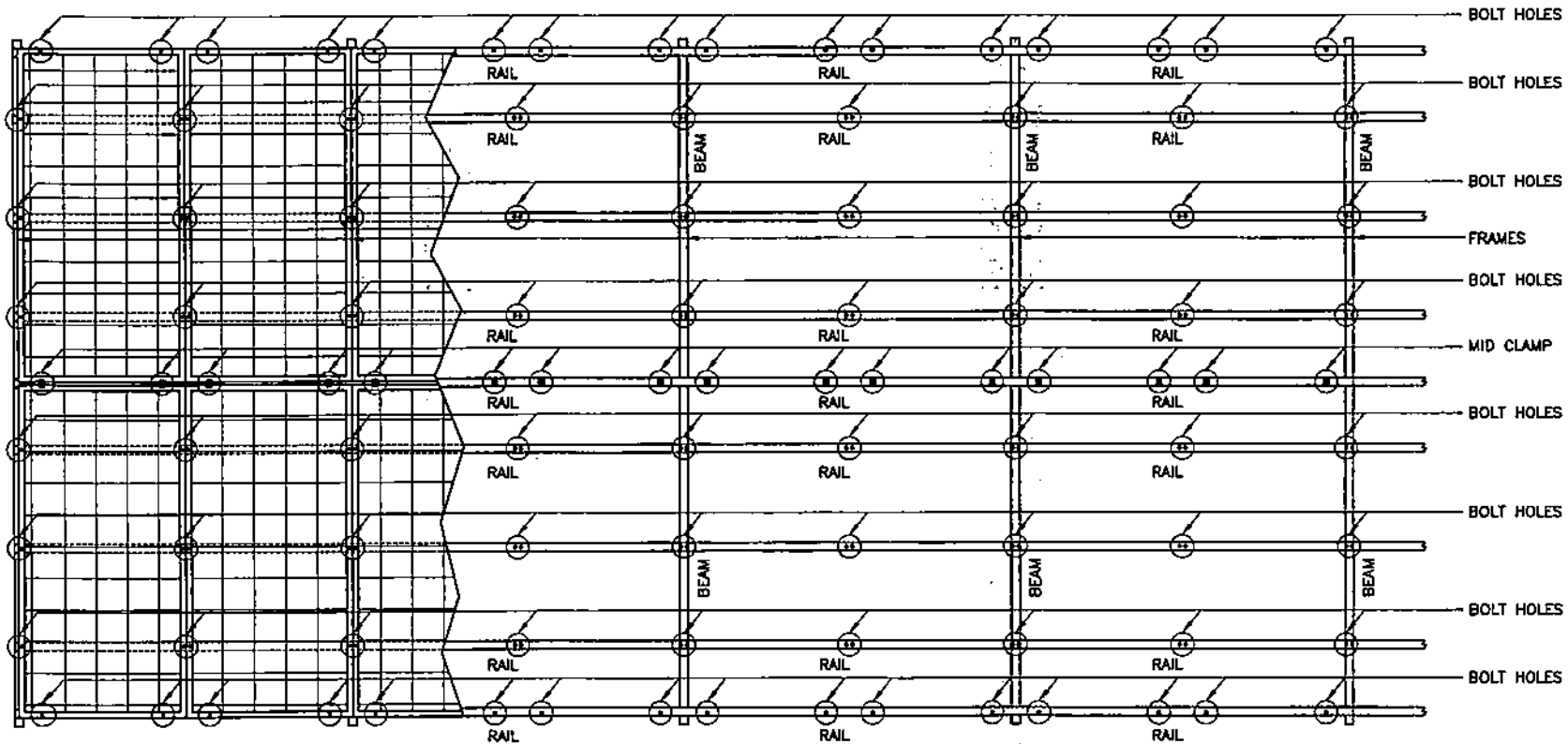

**FRAME LAY-OUT**  
 KdSPV-BDC-17.007 SCALE NTS

**NOTES:**

1. USE STRUCTURAL GRADE STEEL SHAPES, BARS AND PLATES CONFORMING TO ASTM A36.
2. ALL STRUCTURAL STEEL SHALL BE FABRICATED AND ERECTED IN ACCORDANCE WITH THE AISC SPECIFICATIONS AND CODE OF STANDARD PRACTICE.
3. ALL STRUCTURAL STEEL ARE HOT DIP GALVANIZED IN ACCORDANCE WITH THE LATEST EDITION OF THE ASTM A123.
4. THESE DRAWINGS ARE FOR BIDDING PURPOSES ONLY. THE SUPPLIER SHALL SUBMIT THE APPROPRIATE DESIGN FOR THE MOUNTING STRUCTURE SUBJECT TO NPC'S REVIEW AND APPROVAL. FINAL DIMENSION SHALL BE IN CONSIDERATION WITH THE MINIMUM REQUIREMENTS.
5. SOLAR PANEL TO RAILINGS SHALL BE CONNECTED TO AT LEAST 10 CONNECTIONS EITHER BY BOLT OR CLAMP.

<b>NATIONAL POWER CORPORATION</b> AGHAM ROAD, DILIMAN, QUEZON CITY																																																	
PROJECT: DESIGN, SUPPLY, DELIVERY, INSTALLATION, TESTING AND COMMISSIONING OF KALAYAAN ISLAND SOLAR PV-DIESEL HYBRID SYSTEM (WITH ESS) LOCATION: KALAYAAN ISLAND, PALAWAN																																																	
<b>TITLE</b> <b>TYPICAL MOUNTING STRUCTURE</b> (FRAME LAYOUT)																																																	
<table border="1" style="width: 100%; border-collapse: collapse;"> <tr> <th>DESIGNED</th> <th>BY</th> <th>CHKD</th> <th>DATE</th> </tr> <tr> <td></td> <td>HT</td> <td></td> <td></td> </tr> <tr> <th>DRAWN</th> <th colspan="3">PRINCIPAL ENGR./ARCHT.</th> </tr> <tr> <td></td> <td colspan="3"></td> </tr> <tr> <th>REVIEWED</th> <th colspan="3">PRINCIPAL ENGR./ARCHT.</th> </tr> <tr> <td></td> <td colspan="3"></td> </tr> <tr> <th>CIVIL/ARCHT</th> <th colspan="3"></th> </tr> <tr> <td></td> <td colspan="3"></td> </tr> <tr> <th>ELEC.</th> <th colspan="3"></th> </tr> <tr> <td></td> <td colspan="3"></td> </tr> <tr> <th>MECH.</th> <th colspan="3"></th> </tr> <tr> <td></td> <td colspan="3"></td> </tr> </table>	DESIGNED	BY	CHKD	DATE		HT			DRAWN	PRINCIPAL ENGR./ARCHT.							REVIEWED	PRINCIPAL ENGR./ARCHT.							CIVIL/ARCHT								ELEC.								MECH.								SUBMITTED: H. L. MENDOZA PRINCIPAL ENGINEER & CHD RECOMMENDED: J. C. ERASO MANAGER CHD APPROVED: H. L. MENDOZA MANAGER CHD
DESIGNED	BY	CHKD	DATE																																														
	HT																																																
DRAWN	PRINCIPAL ENGR./ARCHT.																																																
REVIEWED	PRINCIPAL ENGR./ARCHT.																																																
CIVIL/ARCHT																																																	
ELEC.																																																	
MECH.																																																	
DWG. NO. <b>KdISPV-BDC-17.007</b> SPEC. NO. <b>LUZP23Z15435e</b>																																																	
<b>SCALE NTS</b>																																																	
<b>BID DRAWING</b>																																																	
REV. 0																																																	

REV.	DATE	NATURE OF REVISION	BY	CHKD.	RECD.	APPD.

**NOTES:**



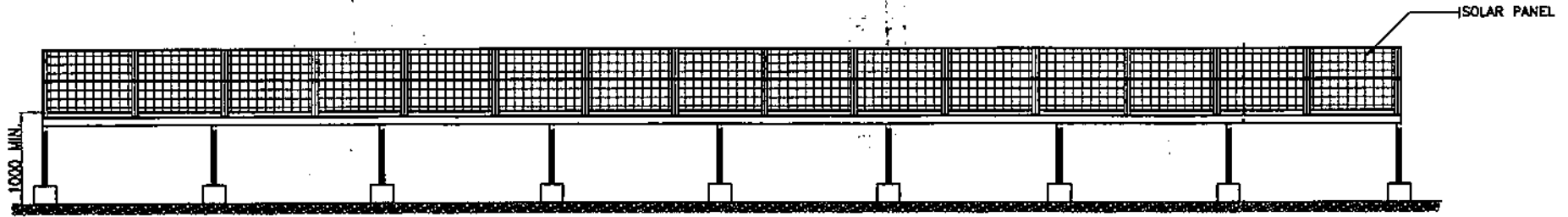

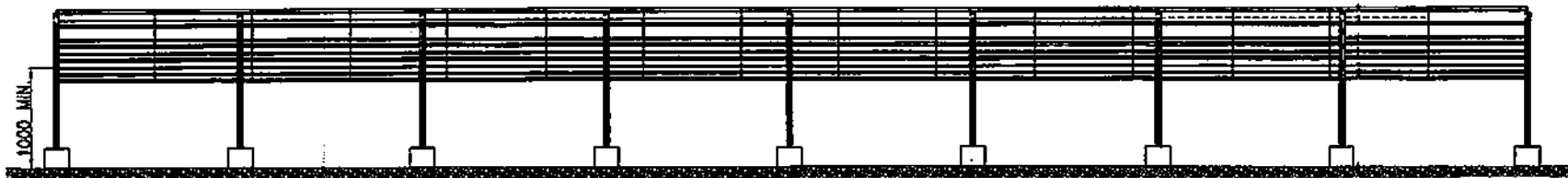

1. USE STRUCTURAL GRADE STEEL SHAPES, BARS AND PLATES CONFORMING TO ASTM A36.
2. ALL STRUCTURAL STEEL SHALL BE FABRICATED AND ERECTED IN ACCORDANCE WITH THE AISC SPECIFICATIONS AND CODE OF STANDARD PRACTICE.
3. ALL STRUCTURAL STEEL ARE HOT DIP GALVANIZED IN ACCORDANCE WITH THE LATEST EDITION OF THE ASTM A123.
4. THESE DRAWINGS ARE FOR BIDDING PURPOSES ONLY. THE SUPPLIER SHALL SUBMIT THE APPROPRIATE DESIGN FOR THE MOUNTING STRUCTURE SUBJECT TO NPC'S REVIEW AND APPROVAL. FINAL DIMENSION SHALL BE IN CONSIDERATION WITH THE MINIMUM REQUIREMENTS.



**FRONT ELEVATION**  
 KdSPV-BDC-17.008 SCALE NTS

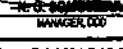

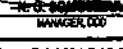

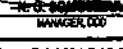
**REAR ELEVATION**  
 KdSPV-BDC-17.008 SCALE NTS

 <b>NATIONAL POWER CORPORATION</b> AGHAM ROAD, DILIMAN, QUEZON CITY																									
PROJECT: DESIGN, SUPPLY, DELIVERY, INSTALLATION, TESTING AND COMMISSIONING OF KALAYAAN ISLAND SOLAR PV-DIESEL HYBRID SYSTEM (WITH ESS) LOCATION: KALAYAAN ISLAND, PALAWAN																									
<b>TITLE</b> <b>TYPICAL MOUNTING STRUCTURE</b> (FRONT & REAR ELEVATION)																									
<table border="1" style="width: 100%; border-collapse: collapse;"> <thead> <tr> <th>BY</th> <th>CHKD</th> <th>DATE</th> </tr> </thead> <tbody> <tr> <td>DESIGNED</td> <td></td> <td></td> </tr> <tr> <td>DRAWN</td> <td></td> <td></td> </tr> <tr> <td>REVIEWED</td> <td></td> <td></td> </tr> <tr> <td>CHECKED</td> <td></td> <td></td> </tr> <tr> <td>MECH.</td> <td></td> <td></td> </tr> </tbody> </table>	BY	CHKD	DATE	DESIGNED			DRAWN			REVIEWED			CHECKED			MECH.			<table border="1" style="width: 100%; border-collapse: collapse;"> <tbody> <tr> <td style="font-size: x-small;">SUBMITTED:</td> <td style="text-align: center;">   <b>H. L. BENDOZA</b>  <small>PRINCIPAL ENGINEER &amp; CHD</small> </td> </tr> <tr> <td style="font-size: x-small;">RECOMMENDED:</td> <td style="text-align: center;">   <b>R. B. BENDU</b>  <small>MANAGER/CHD</small> </td> </tr> <tr> <td style="font-size: x-small;">APPROVED:</td> <td style="text-align: center;">   <b>M. G. B. BENDOZA</b>  <small>MANAGER/COO</small> </td> </tr> </tbody> </table>	SUBMITTED:	 <b>H. L. BENDOZA</b> <small>PRINCIPAL ENGINEER &amp; CHD</small>	RECOMMENDED:	 <b>R. B. BENDU</b> <small>MANAGER/CHD</small>	APPROVED:	 <b>M. G. B. BENDOZA</b> <small>MANAGER/COO</small>
BY	CHKD	DATE																							
DESIGNED																									
DRAWN																									
REVIEWED																									
CHECKED																									
MECH.																									
SUBMITTED:	 <b>H. L. BENDOZA</b> <small>PRINCIPAL ENGINEER &amp; CHD</small>																								
RECOMMENDED:	 <b>R. B. BENDU</b> <small>MANAGER/CHD</small>																								
APPROVED:	 <b>M. G. B. BENDOZA</b> <small>MANAGER/COO</small>																								
DWG. NO. <b>KdSPV-BDC-17.008</b> SPEC. NO. <b>LuzP23Z1543Se</b>																									
<b>SCALE: NTS</b> <b>BID DRAWING</b> REV. 0																									

REV.	DATE	NATURE OF REVISION	BY	CHKD.	RECD.	APPL.

**NOTES:**

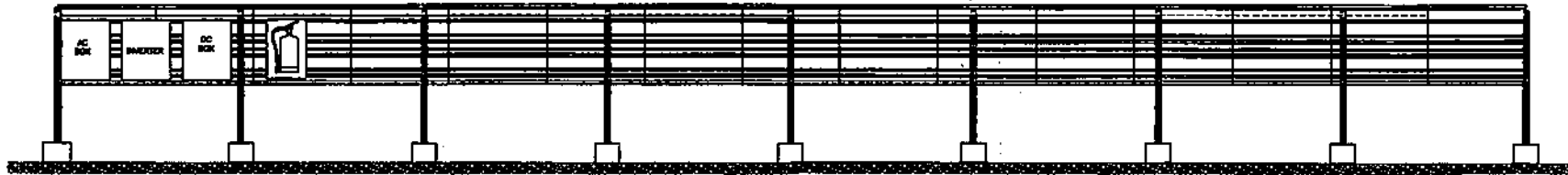
1. USE STRUCTURAL GRADE STEEL SHAPES, BARS AND PLATES CONFORMING TO ASTM A36.
2. ALL STRUCTURAL STEEL SHALL BE FABRICATED AND ERECTED IN ACCORDANCE WITH THE AISC SPECIFICATIONS AND CODE OF STANDARD PRACTICE.
3. ALL ANGULAR BARS ARE HOT DIP GALVANIZED IN ACCORDANCE WITH THE LATEST EDITION OF THE ASTM A123.
4. THESE DRAWINGS ARE FOR BIDDING PURPOSES ONLY. THE SUPPLIER SHALL SUBMIT THE APPROPRIATE DESIGN FOR THE MOUNTING STRUCTURE SUBJECT TO NPC'S REVIEW AND APPROVAL. FINAL DIMENSION SHALL BE IN CONSIDERATION WITH THE MINIMUM REQUIREMENTS.
5. LOCATION OF COMBINER BOX, INVERTER AND FIRE EXTINGUISHER SHALL BE REFERRED TO ELECTRICAL DRAWINGS.



**REAR ELEVATION WITH FIRE EXTINGUISHER, DC BOX, INVERTER & AC BOX**  
 KalSPV-BDC-17.009 SCALE NTS

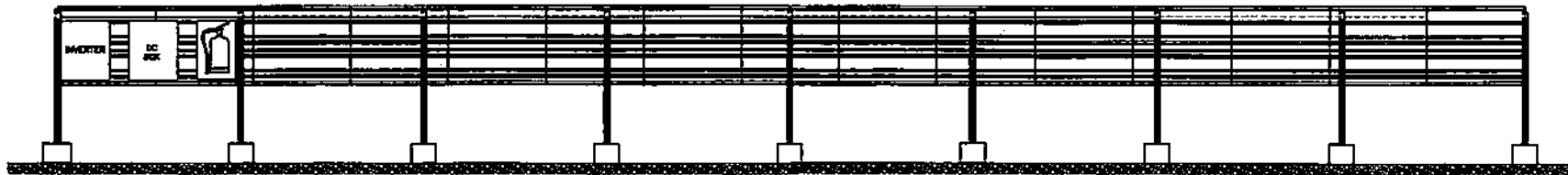

**REAR ELEVATION WITH FIRE EXTINGUISHER, INVERTER & DC BOX**  
 KalSPV-BDC-17.009 SCALE NTS

<b>NATIONAL POWER CORPORATION</b> AGHAM ROAD, DILIMAN, QUEZON CITY																													
PROJECT: DESIGN, SUPPLY, DELIVERY, INSTALLATION, TESTING AND COMMISSIONING OF KALAYAAN ISLAND SOLAR PV-DIESEL HYBRID SYSTEM (WITH ESS) LOCATION: KALAYAAN ISLAND, PALAMAN																													
<b>TITLE:</b> <b>TYPICAL MOUNTING STRUCTURE</b> (REAR ELEVATION WITH INVERTER, AC BOX, FIRE EXTINGUISHER & DC BOX)																													
<table border="1" style="width: 100%; border-collapse: collapse;"> <thead> <tr> <th></th> <th>BY</th> <th>CHKD</th> <th>DATE</th> </tr> </thead> <tbody> <tr> <td>DESIGNED</td> <td><i>[Signature]</i></td> <td></td> <td></td> </tr> <tr> <td>DRAWN</td> <td>FRST</td> <td></td> <td></td> </tr> <tr> <td>REVIEWED</td> <td>PRINCIPAL ENGR./ARCHT.</td> <td></td> <td></td> </tr> <tr> <td>CHLDRNGT</td> <td></td> <td></td> <td></td> </tr> <tr> <td>ELEC.</td> <td></td> <td></td> <td></td> </tr> <tr> <td>MECH.</td> <td></td> <td></td> <td></td> </tr> </tbody> </table>		BY	CHKD	DATE	DESIGNED	<i>[Signature]</i>			DRAWN	FRST			REVIEWED	PRINCIPAL ENGR./ARCHT.			CHLDRNGT				ELEC.				MECH.				SUBMITTED: <i>[Signature]</i> <b>H. L. MENDOZA</b> PRINCIPAL ENGINEER, GEN. RECOMMENDED: <i>[Signature]</i> <b>N. G. SORIANO</b> MANAGER, GEN. APPROVED: <i>[Signature]</i> <b>N. G. SORIANO</b> MANAGER, GEN.
	BY	CHKD	DATE																										
DESIGNED	<i>[Signature]</i>																												
DRAWN	FRST																												
REVIEWED	PRINCIPAL ENGR./ARCHT.																												
CHLDRNGT																													
ELEC.																													
MECH.																													
DWG. NO. <b>KalSPV-BDC-17.009</b> SPEC. NO. <b>LuzP23Z1543Se</b>																													
<b>SCALE: NTS</b> <b>BID DRAWING</b> REV. 0																													

REV.	DATE	NATURE OF REVISION	BY	CHKD.	RECD.	APPD.

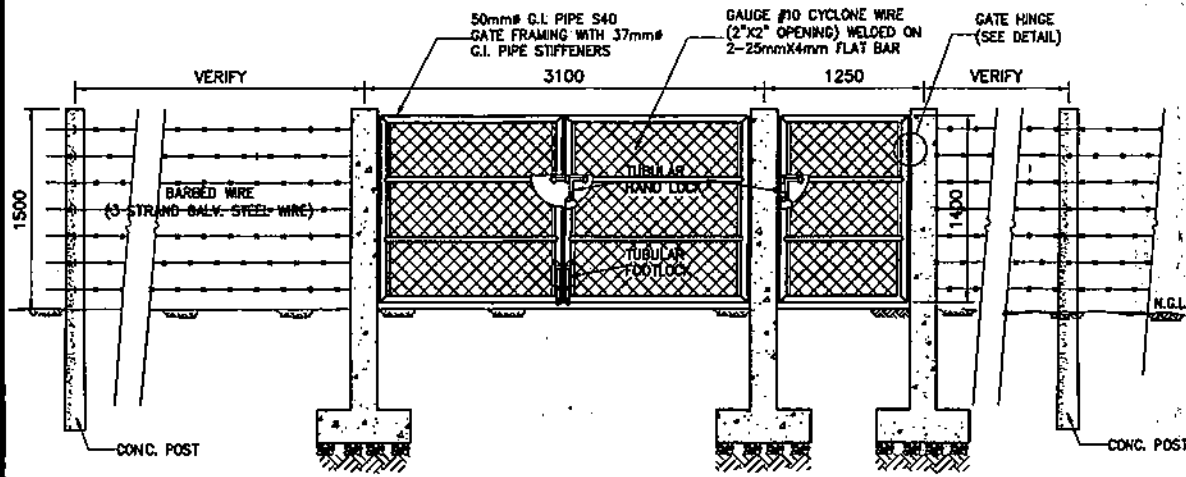

**ENTRANCE GATE ELEVATION**

KaISPV-BDC-17.010 SCALE 1:50

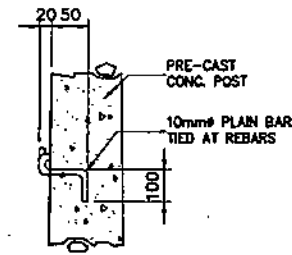

**DETAIL A**

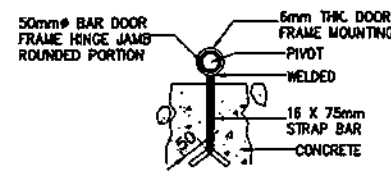

**GATE HINGE**

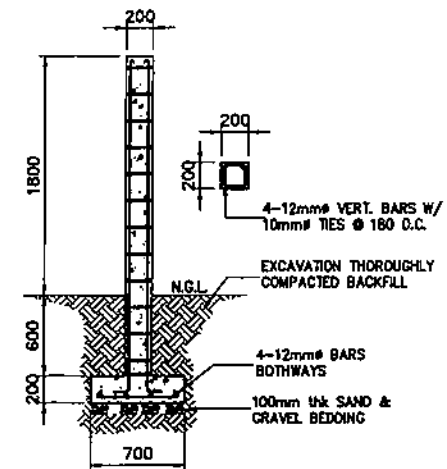

**SECTION**

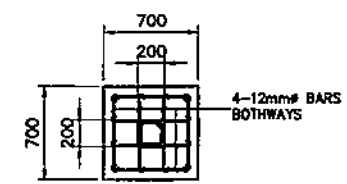

**PLAN**

**DETAIL OF GATE POST**  
KaISPV-BDC-17.010 SCALE 1:40

FOR DPP WITH FUTURE SOLAR  
PV-DIESEL HYBRID SYSTEM:  
CONCRETE POST TO BE  
PROVIDED (WORK THIS WITH  
ELECTRICAL DRAWINGS)

FOR DPP WITH FUTURE SOLAR  
PV-DIESEL HYBRID SYSTEM:  
CONCRETE POST TO BE  
PROVIDED (WORK THIS WITH  
ELECTRICAL DRAWINGS)

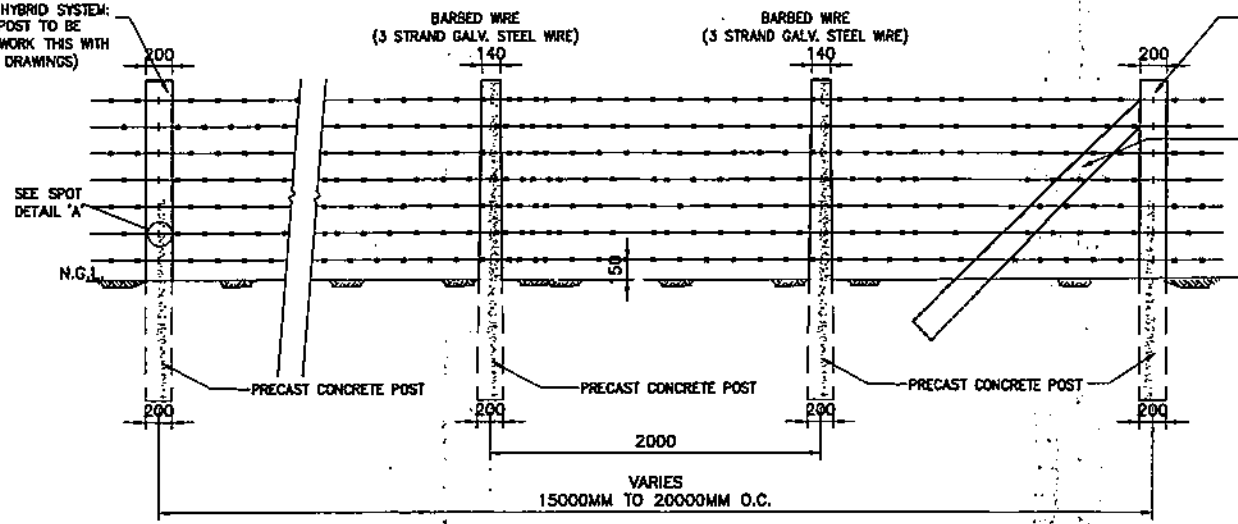

**BARBED WIRE FENCE DETAILS**

KaISPV-BDC-17.010 SCALE 1:40

- NOTES:**
- ALL DIMENSIONS ARE IN MILLIMETERS UNLESS OTHERWISE INDICATED IN THE DRAWING.

OWNER:		<b>NATIONAL POWER CORPORATION</b> AGHAM ROAD, DILIMAN, QUEZON CITY	
PROJECT: DESIGN, SUPPLY, DELIVERY, INSTALLATION, TESTING AND COMMISSIONING OF KALAYAAN ISLAND SOLAR PV-DIESEL HYBRID SYSTEM (WITH ESS)			
LOCATION: KALAYAAN ISLAND, PALAANAM			
TITLE:		<b>ENTRANCE GATE &amp; PERIMETER FENCE</b> (ELEVATION, SECTION & DETAILS)	
DESIGNED	BY	CHKD	DATE
DRAWN	BY		
REVIEWED	PRINCIPAL ENGR. / ARCHT.	RECOMMENDED:	
CIVIL/ARCHT		APPROVED:	
ELEC.			
MECH.			
DWG. NO. KaISPV-BDC-17.010		SPECS. NO. LUZP23Z1543Se	

REV.	DATE	NATURE OF REVISION	BY	CHKD.	RECD.	APPR.

SCALE: AS SHOWN **BID DRAWING** REV. 0

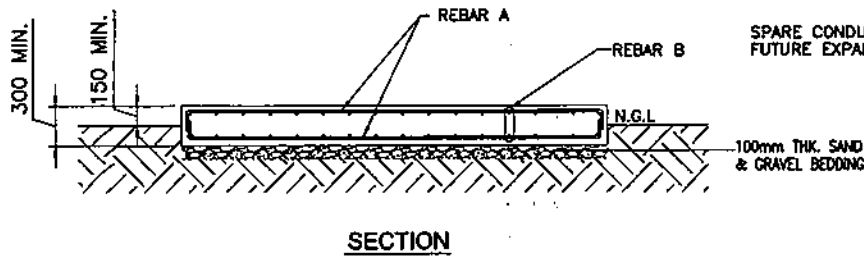
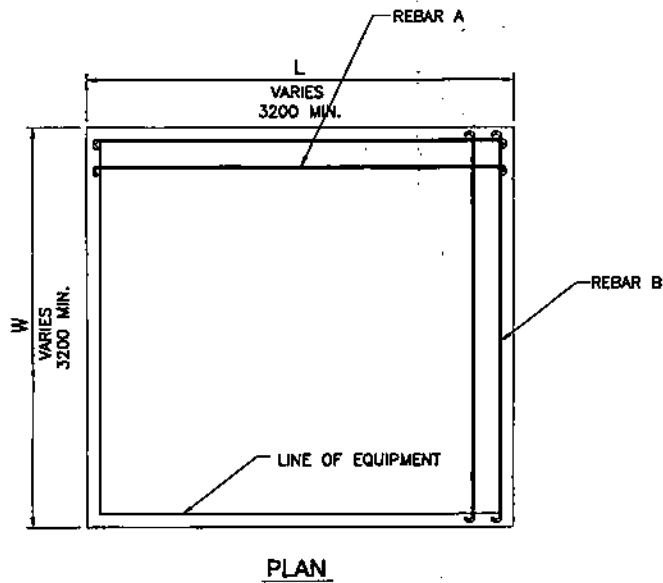

ESS FOUNDATION DETAIL  
KaiSPV-BDC-17.011 SCALE 1:40

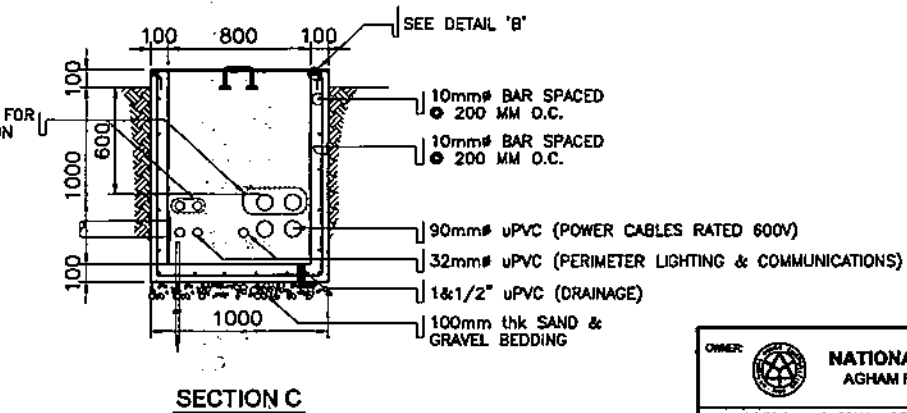
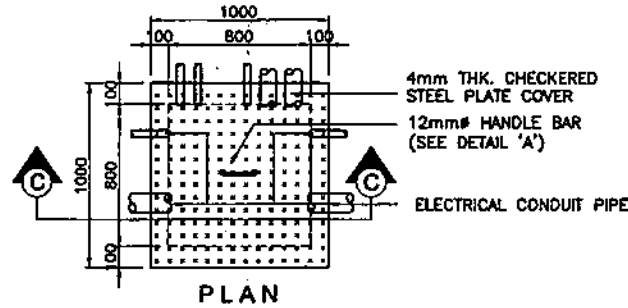
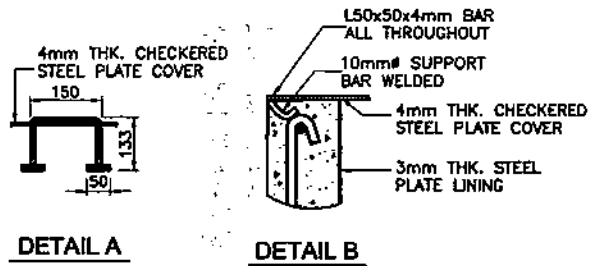

DETAIL OF PULLBOX  
KaiSPV-BDC-17.011 SCALE 1:30

**NOTES:**

1. ALL DIMENSIONS ARE IN MILLIMETERS UNLESS OTHERWISE SPECIFIED.
2. FOOTING DESIGN BASED ON ALLOWABLE SOIL PRESSURE OF 2,083 psf (100 KPa) AND TO BE VERIFY BASED ON ACTUAL SOIL CONDITION.
3. UNLESS OTHERWISE INDICATED IN THE PLANS OR NOTED IN THE SPECIFICATIONS, THE MINIMUM 28 DAY CYLINDER COMPRESSIVE STRENGTH OF CONCRETE SHALL BE 20.7MPa.
4. UNLESS OTHERWISE INDICATED SPECIFIED IN THE PLANS, THE MINIMUM YIELD STRENGTH OF REINFORCEMENT TO BE USED SHALL BE GRADE 40 (276MPa).
5. ALL REINFORCING STEEL SHALL BE DETAILED AND PLACED IN CONFORMANCE WITH ACI-318.
6. THE DESIGN OF THE FOUNDATION SHALL BE PREPARED BY THE SUPPLIER SUBJECT TO NPC'S REVIEW AND APPROVAL FINAL DIMENSION SHALL BE IN CONSIDERATION OF THE MINIMUM REQUIREMENTS.
7. MINIMUM BURIAL DEPTH OF CONDUIT CROSSING ROAD SHALL BE 600mm FROM THE NATURAL GRADE LINE.

OWNER:		 <b>NATIONAL POWER CORPORATION</b> AGHAM ROAD, DILIMAN, QUEZON CITY	
PROJECT: DESIGN, SUPPLY, DELIVERY, INSTALLATION, TESTING AND COMMISSIONING OF KALAYAAN ISLAND SOLAR PV-DIESEL HYBRID SYSTEM (WITH ESS)			
LOCATION: KALAYAAN ISLAND, PALAWAN			
TITLE: <b>ENERGY STORAGE SYSTEM (ESS) FOUNDATION &amp; PULLBOX (PLAN, SECTION &amp; DETAILS)</b>			
DESIGNED	BY	CHKD	DATE
DRAWN	PKT		
REVIEWED	PRINCIPAL ENGR. / ARCHT.		RECOMMENDED:
CHECKED			
ELEC.			
MECH.			
DWG. NO. KaiSPV-BDC-17.011		SPCS. NO. LuzP23Z1543Se	
SCALE: AS SHOWN		<b>BID DRAWING</b> REV. 0	

REV.	DATE	NATURE OF REVISION	BY	CHKD.	RECD.	APPD.

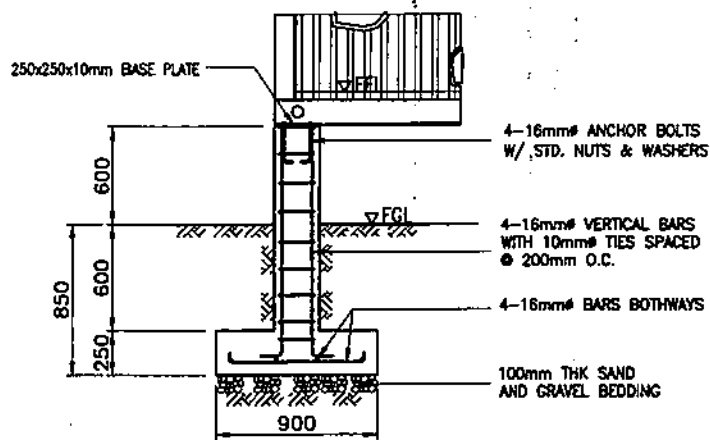

**SECTION**

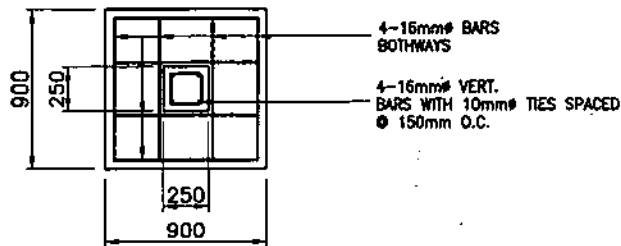

**PLAN**

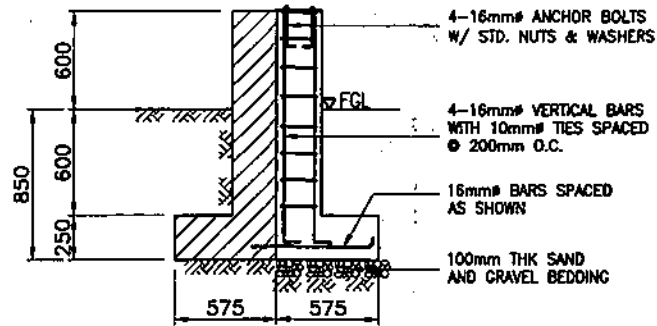

**SECTION**

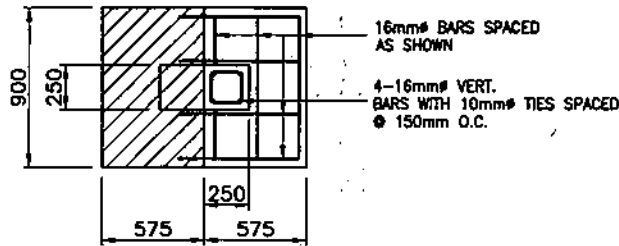

**PLAN**

**PEDESTAL FOOTING (PF-1)**  
KaISPV-BDC-17.012 SCALE 1:30

**PEDESTAL FOOTING (PF-2)**  
KaISPV-BDC-17.012 SCALE 1:30

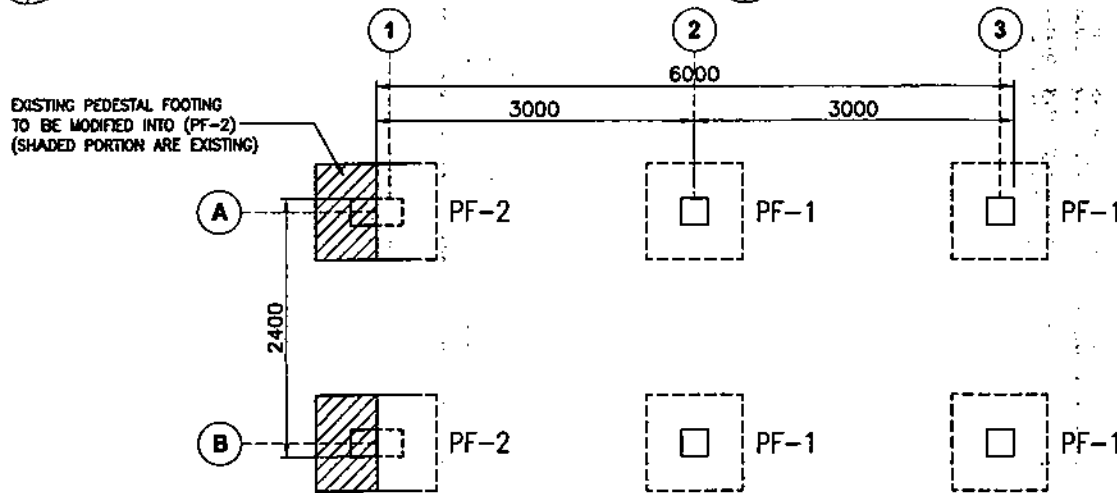

**FOUNDATION PLAN**

KaISPV-BDC-17.012 SCALE 1:50

**NOTES:**

1. ALL DIMENSIONS ARE IN MILLIMETERS UNLESS OTHERWISE SPECIFIED.
2. FOOTING DESIGN BASED ON ALLOWABLE SOIL PRESSURE OF 144KPa AND TO BE VERIFY BASED ON ACTUAL SOIL CONDITION.
3. THE MINIMUM 28 DAY CYLINDER COMPRESSIVE STRENGTH OF CONCRETE SHALL BE 20.7MPa FOR PEDESTAL.
4. THE MINIMUM YIELD STRENGTH OF REINFORCEMENT TO BE USED SHALL BE GRADE 40 (276MPa).
5. ALL REINFORCING STEEL SHALL BE DETAILED AND PLACED IN CONFORMANCE WITH ACI-318.
6. WORK THIS WITH ARCHITECTURAL DRAWINGS.
7. NECESSARY CIVL WORKS SHOULD BE PERFORMED TO MODIFY THE EXISTING PEDESTAL FOOTING INTO PF-2.
8. ACTUAL DIMENSIONS OF THE EXISTING STRUCTURES MUST BE VERIFIED TO THE FIELD.

OWNER:		<b>NATIONAL POWER CORPORATION</b> AGHAM ROAD, DILIMAN, QUEZON CITY	
PROJECT: DESIGN, SUPPLY, DELIVERY, INSTALLATION, TESTING AND COMMISSIONING OF KALAYAAN ISLAND SOLAR PV-DIESEL HYBRID SYSTEM (WITH ESS)			
LOCATION: KALAYAAN ISLAND, PALAWAN			
TITLE: <b>PREFABRICATED CONTROL ROOM</b> (FOUNDATION PLAN & PEDESTAL FOOTING DETAILS)			
DESIGNED	BY	CHKD	DATE
DRAWN	BY		
REVIEWED	PRINCIPAL ENGR. (ARCHT.)	RECOMMENDED	
CHKD/ARCHT		APPROVED	
ELEC.			
MECH.			
DWG. NO. KaISPV-BDC-17.012		SPEC. NO. LuzP23Z1543S	
SCALE: AS SHOWN		<b>BID DRAWING</b>	

REV.	DATE	NATURE OF REVISION	BY	CHKD.	RECD.	APPR.

**SECTION IX**

**BID DRAWINGS**

**ELECTRICAL WORKS**



## TABLE OF CONTENTS BID DRAWINGS

### EW – ELECTRICAL WORKS

<u>DRAWING NO.</u>	<u>TITLE</u>
KalSPV-BDE-17.001	SINGLE LINE DIAGRAM (1/2) (Solar PV System)
KalSPV-BDE-17.002	SINGLE LINE DIAGRAM (2/2) (Solar PV-Diesel Hybrid System)
KalSPV-BDE-17.003	EQUIPMENT LAYOUT (Solar PV-Diesel Hybrid System)
KalSPV-BDE-17.004	SWITCHYARD DETAILS (1/2)
KalSPV-BDE-17.005	SWITCHYARD DETAILS (2/2)
KalSPV-BDE-17.006	SOLAR PV GROUNDING SYSTEM
KalSPV-BDE-17.007	DETAILS OF GROUNDING CONNECTION
KalSPV-BDE-17.008	LIGHTNING PROTECTION SYSTEM
KalSPV-BDE-17.009	DETAILS OF TRANSFORMER TERMINATION
KalSPV-BDE-17.010	LIGHTING AND POWER LAYOUT OF DPP CONTROL ROOM EXTENSION
KalSPV-BDE-17.011	PERIMETER LIGHTING LAYOUT
KalSPV-BDE-17.012	DETAILS OF PERIMETER LIGHTING CONNECTION
KalSPV-BDE-17.013	SCHEDULE OF LOADS AND RISER DIAGRAM
KalSPV-BDE-17.014	GENERAL NOTES AND DETAILS OF LIGHTING FIXTURES





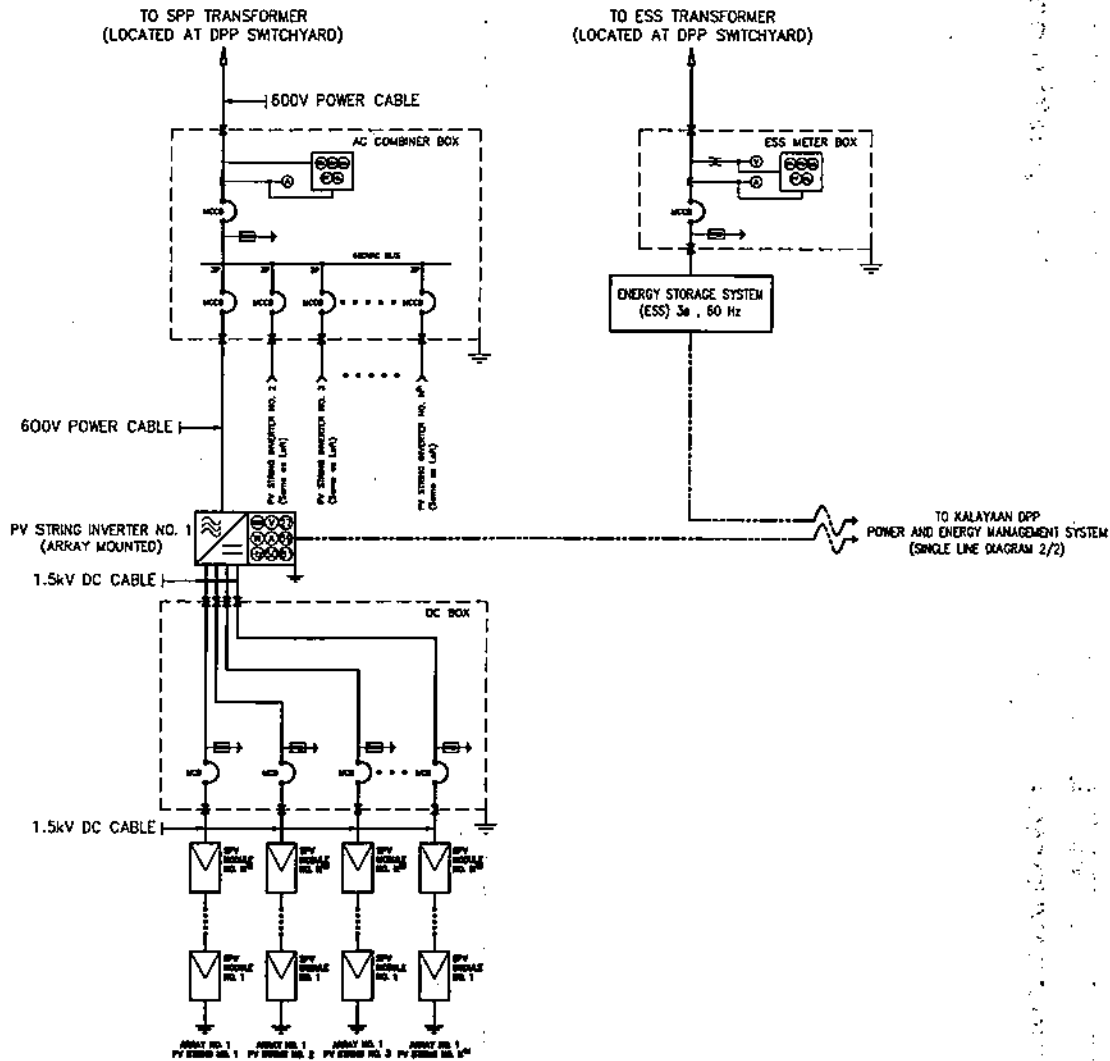

**NOTES:**

1. ALL ELECTRICAL WORKS SHALL BE DONE IN ACCORDANCE WITH THE LATEST PROVISIONS OF THE PHILIPPINE ELECTRICAL CODE AND SHALL COMPLY WITH THE RULES AND REGULATIONS OF THE LOCAL CODES AND STANDARDS.
2. ALL EQUIPMENT RATINGS EXCEPT FOR THE SPP, ESS AND DIESEL GENERATOR AS SHOWN ARE INDICATIVE AND FOR BIDDING PURPOSES ONLY. ACTUAL QUANTITIES, RATING AND SIZES OF PV-ARRAYS, INVERTERS, CIRCUIT BREAKERS, WIRES INCLUDING ALL NECESSARY MATERIALS AND ACCESSORIES TO FUNCTION AS INTENDED SHALL BE DETERMINED BY THE SUPPLIER BASED ON THE ACTUAL SYSTEM REQUIREMENTS.
3. THE DETAILED DESIGN AND NECESSARY CALCULATION FOR THE REQUIRED NUMBER AND SIZES OF PV-ARRAYS, INVERTERS, WIRES, CONDUITS AND CIRCUIT BREAKERS INCLUDING OUTDOOR LIGHTING SHALL BE SUBMITTED FOR NPC'S REVIEW AND APPROVAL.
4. PULL BOXES OF APPROPRIATE SIZE SHALL BE PROVIDED TO ACCOMMODATE THE NUMBER OF SPICES OF WIRES.
5. EXPOSED NON CURRENT-CARRYING METAL PARTS OF MODULE FRAMES, EQUIPMENT, AND CONDUCTOR ENCLOSURES SHALL BE PROPERLY GROUNDED.
6. ALL DIGITAL ENERGY METERS INCLUDED IN THE PROJECT SHALL APPROPRIATE TEST BLOCK AND ENCLOSED BY STAINLESS STEEL HOUSING.
7. COMMUNICATION CABLE BETWEEN SOLAR PV PLANT (SPP) AND EXISTING DIESEL POWER PLANT (DPP) SHALL BE INSTALLED UNDERGROUND PARALLEL TO THE POWER CABLE FROM SPP TO DPP.

**LEGEND:**

- |   |                                    |
|---|------------------------------------|
| TVSS — TRANSIENT VOLTAGE SURGE SUPPRESSOR | MCB — MINATURE CIRCUIT BREAKER     |
| LA — LIGHTNING ARRESTER                   | MCCB — MOLDED CASE CIRCUIT BREAKER |
| Wh — WATTHOUR METER                       | 27 — UNDERVOLTAGE RELAY            |
| VM — VAR METER                            | 59 — OVERVOLTAGE RELAY             |
| VA — VA METER                             | 64 — GROUND PROTECTIVE RELAY       |
| PF — POWER FACTOR                         | ⊥ — GROUND/EARTH                   |
| Hz — FREQUENCY METER                      | ~ — ALTERNATING CURRENT            |
| V — VOLTMETER                             | — — DIRECT CURRENT                 |
| A — AMMETER                               | — — CONTROL/SIGNAL CONNECTIONS     |

OWNER:  NATIONAL POWER CORPORATION AGHAM ROAD, DILIMAN, QUEZON CITY	
PROJECT: DESIGN, SUPPLY, DELIVERY, INSTALLATION, TESTING AND COMMISSIONING OF KALAYAAN ISLAND SOLAR PV-DIESEL HYBRID SYSTEM (WITH ESS)	
LOCATION: KALAYAAN ISLAND, PALAWAN	
TITLE: <b>SINGLE LINE DIAGRAM (1/2)</b> <b>(SOLAR PV SYSTEM)</b>	
DESIGNED: <i>R.P. Verar</i>	DATE: _____
DRAWN: <i>R.P. Verar</i>	DATE: _____
REVIEWED: PRINCIPAL ENGR. (ANCHT.)	DATE: _____
CHLORARCHT: _____	DATE: _____
ELEC: <i>9</i>	DATE: _____
MECH: _____	DATE: _____
SUBMITTED: <i>R.P. VERAR</i>	
RECOMMENDED: <i>C.F. C. LUGOD JR.</i>	
APPROVED: <i>N.S. SOLARHERRA</i>	
DWG. NO. <b>KaISPV-BDE-17.001</b>   SPECS. NO. <b>LuzP2321543S6</b>	
SCALE: <b>NTS</b>	BID DRAWING
REV. DATE	NATURE OF REVISION
BY	CHKD. RECD. APPD.
REV. 0	

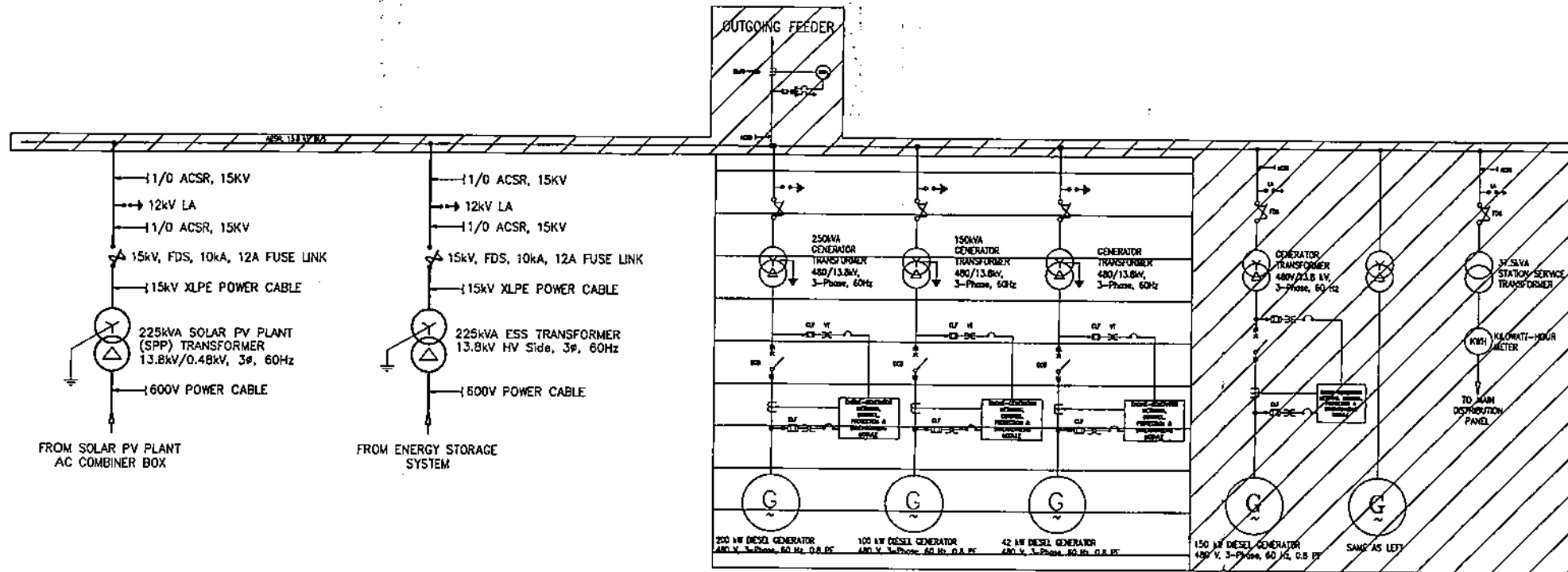

FROM STRING INVERTER  
(SINGLE LINE DIAGRAM 1/2)  
FROM ENERGY STORAGE SYSTEM  
(SINGLE LINE DIAGRAM 1/2)

TO DIESEL GENERATOR  
SETS' CONTROLS  
POWER AND ENERGY  
MANAGEMENT  
SYSTEM

**NOTES:**

1. ALL ELECTRICAL WORKS SHALL BE DONE IN ACCORDANCE WITH THE LATEST PROVISIONS OF THE PHILIPPINE ELECTRICAL CODE AND SHALL COMPLY WITH THE RULES AND REGULATIONS OF THE LOCAL CODES AND STANDARDS.
2. EXPOSED NON CURRENT-CARRYING METAL PARTS OF EQUIPMENT AND CONDUCTOR ENCLOSURES SHALL BE PROPERLY GROUNDED.
3. THE 150kW OUTPUT OF SOLAR PV SYSTEM AND THE 150kWh/150kW OUTPUT OF ENERGY STORAGE SYSTEM SHALL BE INTEGRATED TO THE KALAYAAN DIESEL POWER PLANT. THE SUPPLIER SHALL PROVIDE ALL NECESSARY MODULES TO FULLY COMMUNICATE WITH THE EXISTING DIESEL GENSETS AND TO BE SUPPLIED DIESEL GENSET AT DIFFERENT RATINGS AND MAKE.
4. THE SUPPLIER SHALL DETERMINE THE VOLTAGE OUTPUT RATING OF THE ESS. THE LOW VOLTAGE RATING OF THE ESS TRANSFORMER SHALL VARY ACCORDINGLY.
5. ALL EQUIPMENT SHADED IN (////) PORTION ARE EXISTING AND EQUIPMENT SHADED IN (====) PORTION ARE ONGOING/FUTURE INSTALLATION. ALL OTHERS ARE INCLUDED IN THE CONTRACT.

**LEGEND:**

- Ⓜ — DIESEL GENERATOR
- Ⓜ — VOLTAGE TRANSFORMER
- Ⓜ — FUSE DISCONNECT SWITCH
- Ⓜ — LIGHTNING ARRESTER
- Ⓜ — GENERATOR CIRCUIT BREAKER
- Ⓜ — CONTROL/SIGNAL CONNECTIONS
- Ⓜ — KILOWATT-HOUR METER
- Ⓜ — TRANSFORMER
- Ⓜ — GROUND/EARTH
- Ⓜ — CURRENT LIMITING FUSE
- Ⓜ — CURRENT TRANSFORMER

OWNER:		<b>NATIONAL POWER CORPORATION</b> AGHAM ROAD, DILIMAN, QUEZON CITY	
PROJECT: DESIGN, SUPPLY, DELIVERY, INSTALLATION, TESTING AND COMMISSIONING OF KALAYAAN ISLAND SOLAR PV/DIESEL HYBRID SYSTEM (WITH ESS)			
LOCATION: KALAYAAN ISLAND, PALAMAN			
TITLE:		<b>SINGLE LINE DIAGRAM (2/2)</b> <b>(SOLAR PV-DIESEL HYBRID SYSTEM)</b>	
DESIGNED	BY	CHKD	DATE
DRAWN	BY		
REVIEWED	PRINCIPAL ENGR./ARCHT.	RECOMMENDED	
CHECKED		APPROVED	
ELEC.			
MECH.			
DWG. NO. <b>KaISPV-BDE-17.002</b>		SPEC. NO. <b>LuzP23Z1643Se</b>	
SCALE: NTS		<b>BID DRAWING</b> REV. 0	

REV.	DATE	NATURE OF REVISION	BY	CHKD	RECD	APPD.

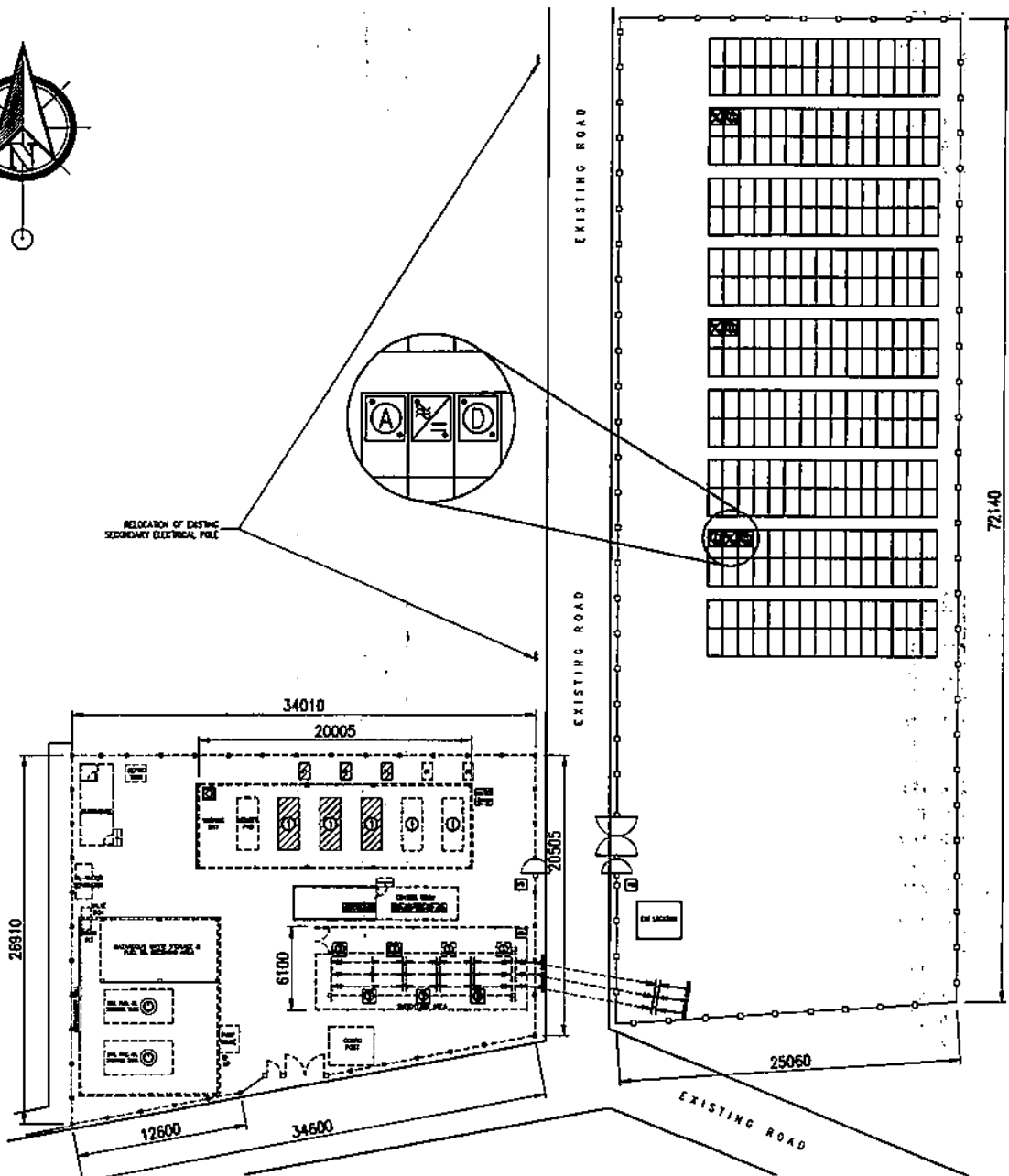
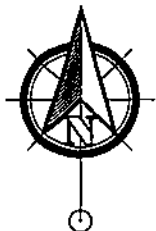

**KALAYAAN SOLAR PV-DIESEL  
HYBRID POWER PLANT**

KalSPV-BDE-17.003 SCALE NTS

**NOTES:**

1. FINAL LOCATIONS OF EQUIPMENT AND ACCESSORIES/APURTENANCES TO BE SUPPLIED, TRANSFERRED, INSTALLED OR CONSTRUCTED BY THE CONTRACTOR SHALL BE CLOSELY COORDINATED WITH SPUG MANAGEMENT AND PLANT HEADS/PLANT IN CHARGE TO SUIT ACTUAL SITE CONDITIONS PRIOR TO DELIVERY/ INSTALLATION/CONSTRUCTION FOR THE TIMELY AND EFFICIENT IMPLEMENTATION OF THE PROJECT.
2. ALL DIMENSIONS INDICATED ARE IN MILLIMETERS UNLESS OTHERWISE SPECIFIED.
3. THIS DRAWING SHALL BE WORKED WITH CIVIL WORKS BID DRAWINGS.
4. ALL EQUIPMENT IN BROKEN [ ] LINES ARE EXISTING AND ALL EQUIPMENT SHADED IN [ ] ARE ONGOING/FUTURE INSTALLATION. ALL OTHERS ARE INCLUDED IN THE CONTRACT.

**LEGEND:**

- ① — DIESEL GENERATOR
- ② — GENERATOR CONTROL AND PROTECTION PANEL (GCPP)
- ③ — THREE PHASE TRANSFORMER
- ④ — POWER AND ENERGY MANAGEMENT SYSTEM (PEMS)
- ⑤ — DC BOX
- ⑥ — STRING INVERTER
- ⑦ — AC COMBINER BOX
- DT — DAY TANK
- PB — PULL BOX
- [ ] — SOLAR PV ARRAY
- [ ] — PERIMETER FENCE (BARBED WIRE)

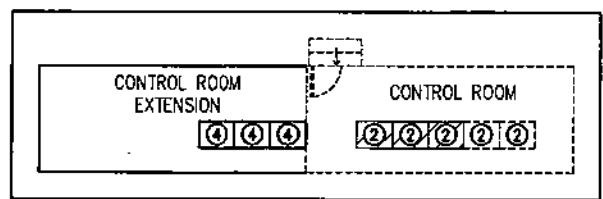

**CONTROL ROOM**  
KalSPV-BDE-17.003 SCALE NTS

OWNER:		<b>NATIONAL POWER CORPORATION</b> AGHAM ROAD, DILIMAN, QUEZON CITY	
PROJECT: DESIGN, SUPPLY, DELIVERY, INSTALLATION, TESTING AND COMMISSIONING OF KALAYAAN ISLAND SOLAR PV-DIESEL HYBRID SYSTEM (WITH ESS)			
LOCATION: KALAYAAN ISLAND, PALAYAN			
TITLE:		<b>EQUIPMENT LAYOUT (SOLAR PV-DIESEL HYBRID SYSTEM)</b>	
DESIGNED:	BY	CHKD	DATE
DRAWN REVIEWED CHILANCIOT ELEC. MECH.	P- P- PRINCIPAL ENGR./ARCHT.	[ ] [ ] [ ]	SUBMITTED: <b>R.P. VERAR</b> RECOMMENDED: <b>C.Z.C. LUGRO JR.</b> APPROVED: <b>N.G. SOMEREBE</b>
DWG. NO. KalSPV-BDE-17.003		SPECS. NO. LuzP23Z1543Sg	
SCALE: NTS		<b>BID DRAWING</b>	
REV. DATE		NATURE OF REVISION	
BY		CHKD. RECD. APPD.	
		REV. 0	

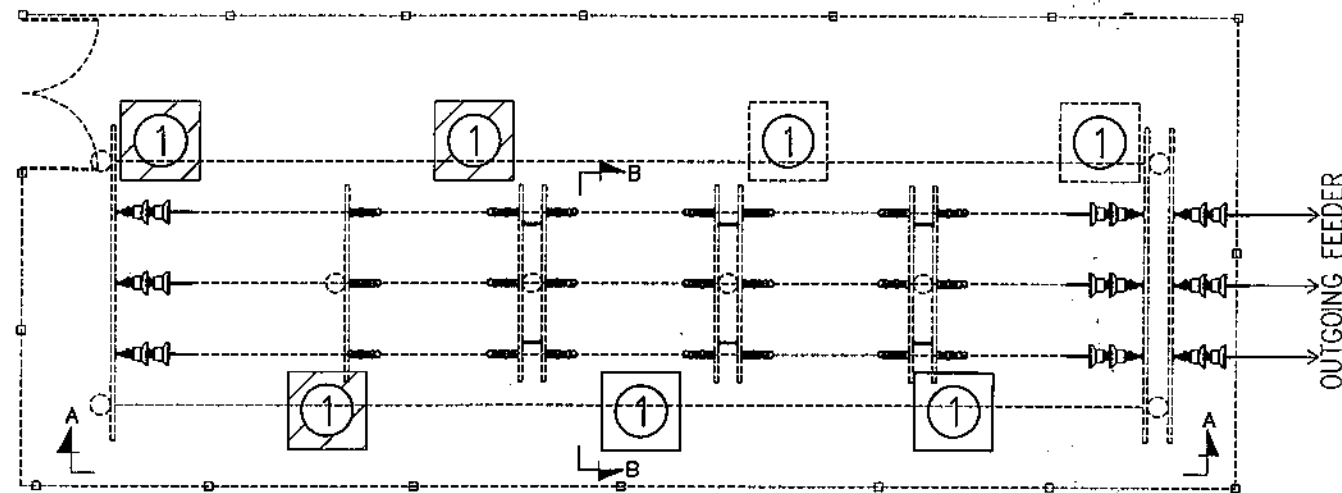

**KALAYAAN DPP SWITCHYARD**  
 KalSPV-BDE-17.004 SCALE NTS

REFER TO DRAWING NO. KALSPV-BDE-17.001

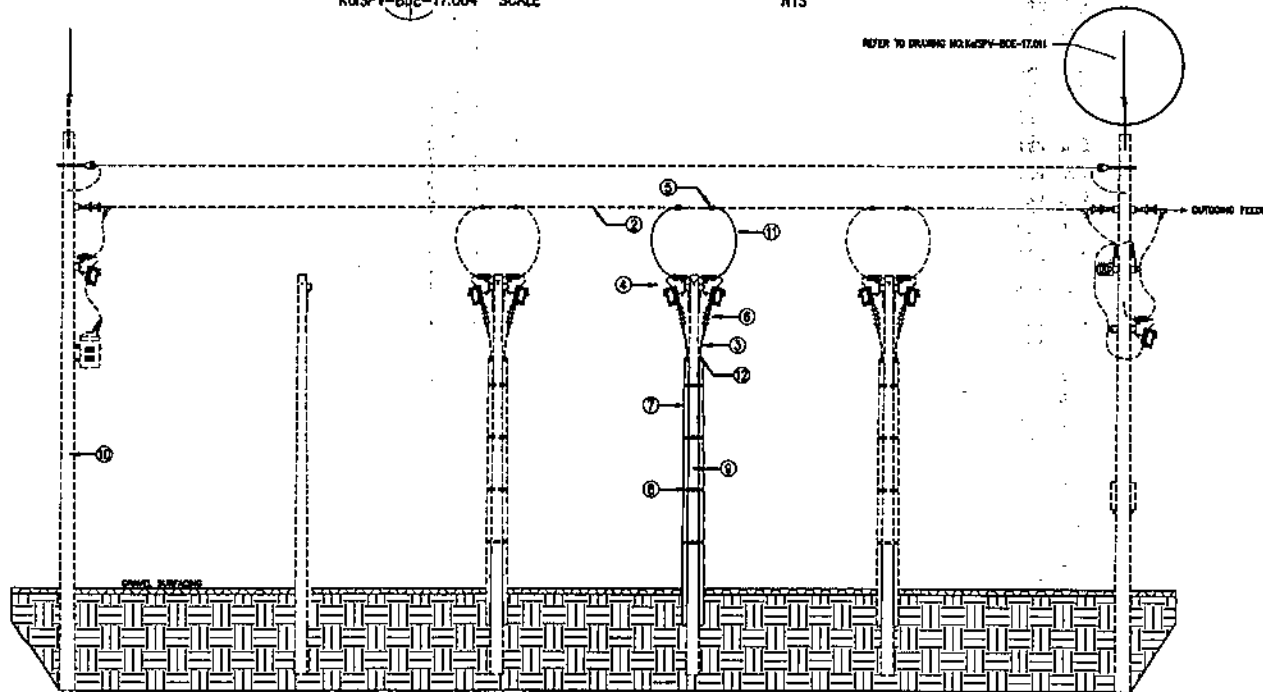

**SECTION "A - A"**  
 KalSPV-BDE-17.004 SCALE NTS

**NOTES:**

1. THIS DRAWING IS CONCEPTUAL AND FOR BIDDING PURPOSES ONLY. THE SUPPLIER SHALL IDENTIFY THE APPROPRIATE AND SUITABLE LOCATION OF EQUIPMENT/STRUCTURES, COMMUNICATION, AND POWER LINE ROUTE AS SHOWN TO SUIT ACTUAL FIELD REQUIREMENTS AND TO BE SUBMITTED FOR NPC'S REVIEW AND APPROVAL.
2. TRANSFORMER LOW VOLTAGE AND HIGH VOLTAGE BUSHINGS SHALL BE PROVIDED WITH INSULATING SHROUD AND ALL NECESSARY ACCESSORIES FOR TERMINATION OF SINGLE OR MULTIPLE CABLES.
3. TRANSFORMER TANKS SHALL BE GROUNDED AT TWO POINTS DIAGONALLY OPPOSITE EACH OTHER. THESE CONNECTIONS SHALL BE MADE FROM TWO DIFFERENT POINTS OF THE GROUNDING GRID. TRANSFORMER NEUTRAL CONDUCTOR SHALL BE DIRECTLY CONNECTED TO GROUND MAT.
4. ALL EQUIPMENT IN BROKEN [ ] LINES ARE EXISTING AND ALL EQUIPMENT SHADED IN [ ] ARE ONGOING/FUTURE INSTALLATION. ALL OTHERS ARE INCLUDED IN THE CONTRACT.

**LEGEND:**

- ① — TRANSFORMER, THREE PHASE
- ② — 2/0 AWG ACSR
- ③ — POWER CABLE, 15KV XLPE
- ④ — FUSE DISCONNECT SWITCH WITH LA COMBINATION
- ⑤ — COMPRESSION CLAMP
- ⑥ — TERMINATION KIT
- ⑦ — 110MM DIA. uPVC CONDUIT
- ⑧ — CONDUIT SUPPORT
- ⑨ — 25FT. WOOD POLE
- ⑩ — 35FT. WOOD POLE
- ⑪ — 1/0 AWG ACSR
- ⑫ — SEALANT

OWNER:		 <b>NATIONAL POWER CORPORATION</b> AGHAM ROAD, DILIMAN, QUEZON CITY	
PROJECT: DESIGN, SUPPLY, DELIVERY, INSTALLATION, TESTING AND COMMISSIONING OF KALAYAAN ISLAND SOLAR PV-DIESEL HYBRID SYSTEM (WITH ESS)			
LOCATION: KALAYAAN ISLAND, PALAWAN			
TITLE: <b>SWITCHYARD DETAILS (1/2)</b>			
DESIGNED	BY	CHKD	DATE
DRAWN			
REVIEWED	PRINCIPAL ENGR./ARCHT.		RECOMMENDED
CIVIL/ARCHT			
ELEC.			APPROVED:
MECH.			
DWO. NO. KalSPV-BDE-17.004		SPECS. NO. LuzP23Z1643Se	
SCALE: NTS		BID DRAWING	
REV.		DATE	
NATURE OF REVISION		BY	
		CHKD.	
		RECD.	
		APPD.	
		REV. 0	

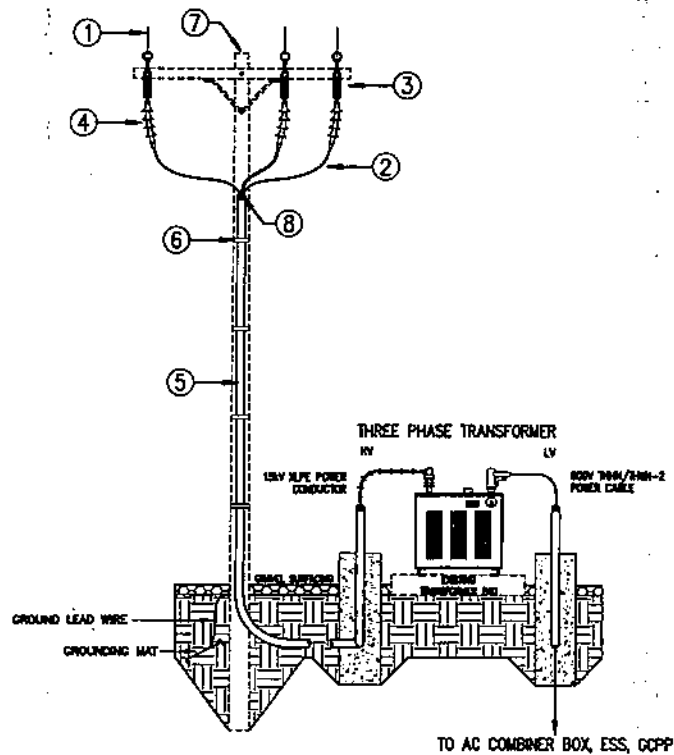



SECTION "B - B" (TYPICAL)  
 KalsPV-BDE-17.005 SCALE NTS

NOTES:

1. THIS DRAWING IS CONCEPTUAL AND FOR BIDDING PURPOSES ONLY. THE SUPPLIER SHALL IDENTIFY THE APPROPRIATE AND SUITABLE LOCATION OF EQUIPMENT/STRUCTURES, PULLBOX (PB), COMMUNICATION, AND POWER LINE ROUTE AS SHOWN TO SUIT ACTUAL FIELD REQUIREMENTS AND TO BE SUBMITTED FOR NPG'S REVIEW AND APPROVAL.
2. TRANSFORMER LOW VOLTAGE AND HIGH VOLTAGE BUSHINGS SHALL BE PROVIDED WITH INSULATING SHROUD AND ALL NECESSARY ACCESSORIES FOR TERMINATION OF SINGLE OR MULTIPLE CABLES.
3. TRANSFORMER TANKS SHALL BE GROUNDED AT TWO POINTS DIAGONALLY OPPOSITE EACH OTHER. THESE CONNECTIONS SHALL BE MADE FROM TWO DIFFERENT POINTS OF THE GROUNDING GRID. TRANSFORMER NEUTRAL CONDUCTOR SHALL BE DIRECTLY CONNECTED TO GROUND MAT.
4. ALL EQUIPMENT IN BROKEN [ ] LINES ARE EXISTING AND ALL OTHERS ARE INCLUDED IN THE CONTRACT.

LEGEND:

- ① — 1/0 AWG ACSR
- ② — POWER CABLE, 15KV XLPE
- ③ — FUSE DISCONNECT SWITCH WITH LA COMBINATION
- ④ — TERMINATION KIT
- ⑤ — 110MM DIA. UPVC CONDUIT
- ⑥ — CONDUIT SUPPORT
- ⑦ — 25FT. WOOD POLE
- ⑧ — SEALANT

OWNER:		 <b>NATIONAL POWER CORPORATION</b> AGHAM ROAD, DILIMAN, QUEZON CITY	
PROJECT: DESIGN, SUPPLY, DELIVERY, INSTALLATION, TESTING AND COMMISSIONING OF KALAYAAN ISLAND SOLAR PV-DIESEL HYBRID SYSTEM (WITH ESS)			
LOCATION: KALAYAAN ISLAND, PALAWAN			
TITLE: <b>SWITCHYARD DETAILS (2/2)</b>			
DESIGNED	BY	CHKD	DATE
DRAWN			
REVIEWED	PRINCIPAL ENGR. / ARCHT.		RECOMMENDED
CYCLING/HT			
ELEC.			
MECH.			
APPROVED:		 <b>R.F. VERAR</b> Project Engineer / Chief	
APPROVED:		 <b>N.G. SOMBRERO</b> Manager, DDO	
DWG. NO. KalsPV-BDE-17.005		SPECS. NO. LuzP23Z1543S@	
SCALE: NTS		BID DRAWING	
REV. 0		REV. 0	

REV.	DATE	NATURE OF REVISION	BY	CHKD.	RECD.	APPD.

**NOTES:**

1. DETAIL "A" SHALL BE APPLIED TO ALL MAJOR EQUIPMENT SUCH AS STRING INVERTERS, DC BOXES, AC COMBINER BOX, TRANSFORMERS.
2. DETAIL "B" SHALL BE APPLIED TO MOUNTING STRUCTURES AND OTHER PROTECTION SUCH AS CT/PT, FDS, LIGHTNING PROTECTION.
3. GROUNDING CONDUCTOR SHALL BE EMBEDDED AT LEAST 0.60M.
4. THIS DRAWING SHALL BE WORKED WITH DRAWING NO. KdSPV-BDE-17.007.
4. ALL EQUIPMENT IN BROKEN [---] LINES ARE EXISTING AND ALL EQUIPMENT SHADED IN [---] ARE ONGOING/FUTURE INSTALLATION. ALL OTHERS ARE INCLUDED IN THE CONTRACT.
5. ALL DIMENSIONS INDICATED ARE IN MILLIMETERS UNLESS OTHERWISE SPECIFIED.

**LEGEND:**

- 100 mm<sup>2</sup> BARE STRANDED COPPER, TIN ANNEALED
- - - 100 mm<sup>2</sup> INSULATED STRANDED COPPER, TIN ANNEALED
- · - · - 50 mm<sup>2</sup> INSULATED STRANDED COPPER, TIN ANNEALED
- · - - - 22 mm<sup>2</sup> INSULATED STRANDED COPPER, TIN ANNEALED
- · - · - · 3.5 mm<sup>2</sup> INSULATED STRANDED COPPER, TIN ANNEALED
- ⊕ — GROUNDING TEST PIT
- ⊖ — DC BOX
- ⊗ — STRING INVERTER
- ⊕ — AC COMBINER BOX
- ⊗ — GROUNDING ROD CONNECTION
- ⊕ — HORIZONTAL TEE CONNECTION
- ⊖ — HORIZONTAL 90° CONNECTION
- ⊕ — HORIZONTAL CROSS CONNECTION
- ① — DIESEL GENERATOR
- ② — GENERATOR CONTROL AND PROTECTION PANEL (GCPP)
- ③ — THREE PHASE TRANSFORMER
- ④ — POWER AND ENERGY MANAGEMENT SYSTEM (PEMS)
- DT — DAY TANK
- PB — PULL BOX

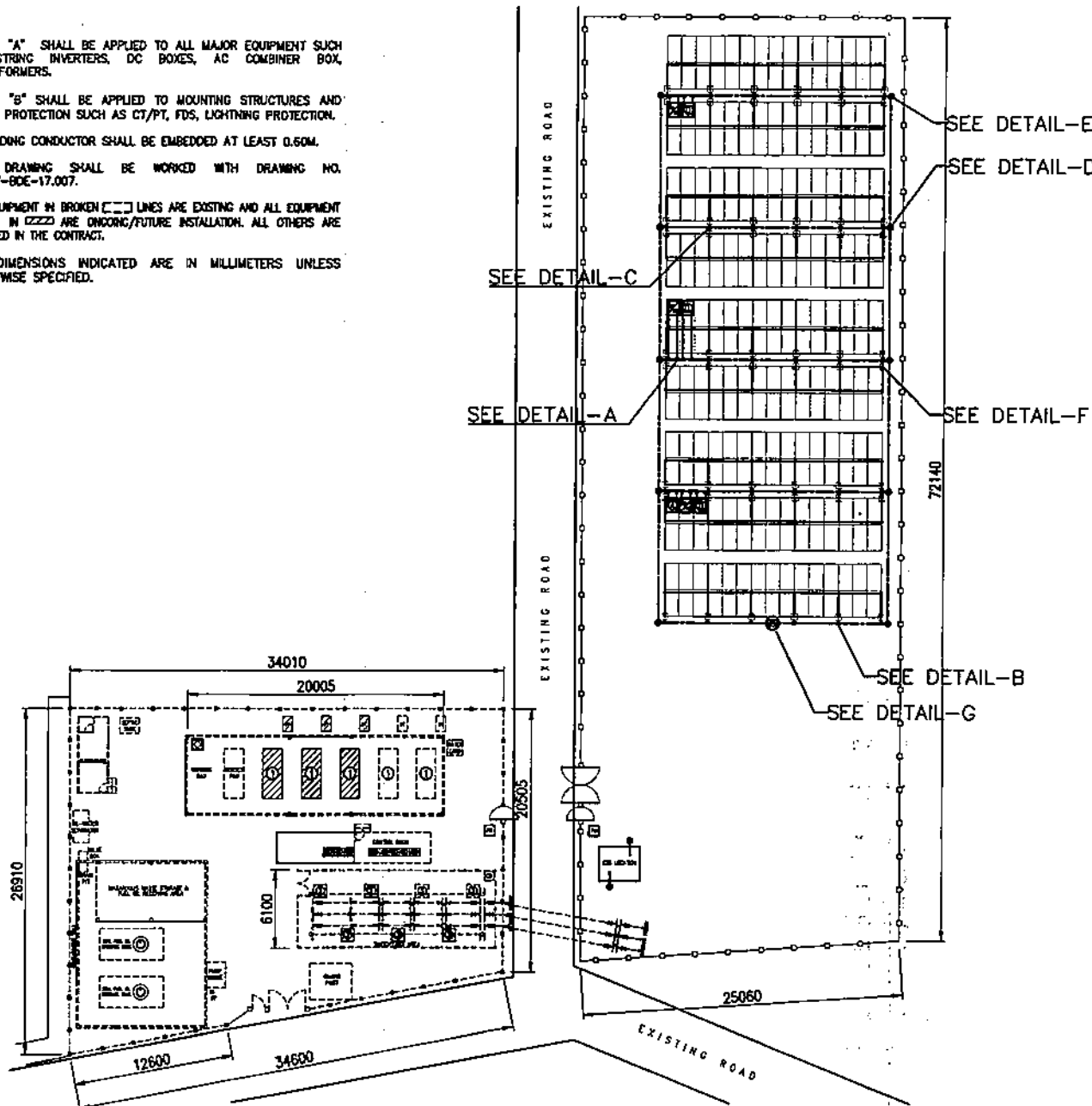

**KALAYAAN SOLAR PV-DIESEL HYBRID POWER PLANT**

KdSPV-BDE-17.006 SCALE NTS

OWNER:		NATIONAL POWER CORPORATION AGHAM ROAD, DILIMAN, QUEZON CITY	
PROJECT: DESIGN, SUPPLY, DELIVERY, INSTALLATION, TESTING AND COMMISSIONING OF KALAYAAN ISLAND SOLAR PV-DIESEL HYBRID SYSTEM (WITH ESS)			
LOCATION: KALAYAAN ISLAND, PALAYAN			
TITLE: <b>SOLAR PV GROUNDING SYSTEM</b>			
DESIGNED	BY	CHKD	DATE
DRAWN			
REVIEWED	PRINCIPAL ENGR./ARCHT.		
CHECKED			
ELEC.			
MECH.			
SUBMITTED:		RECOMMENDED:	
R.V. VERAR		C.Z.C. LUCAS JR.	
APPROVED:		APPROVED:	
R.V. VERAR		R.V. VERAR	
DWC NO. KdSPV-BDE-17.006		SPECS NO. LuzP23Z1543Se	
SCALE: NTS		<b>BID DRAWING</b>	
REV.	DATE	NATURE OF REVISION	BY

REV.	DATE	NATURE OF REVISION	BY	CHKD.	RECD.	APPD.

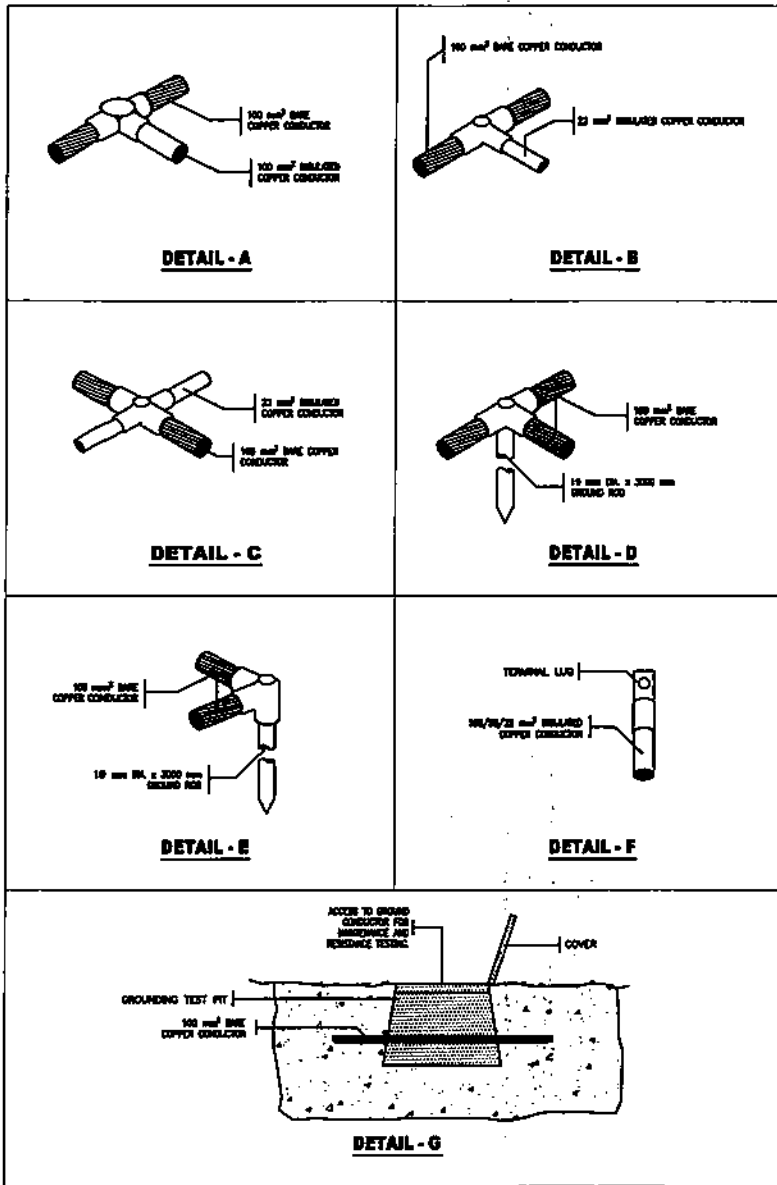

**DETAILS OF EXOTHERMIC WELDING CONNECTION**  
 KalsPV-BDE-17.007 SCALE NTS

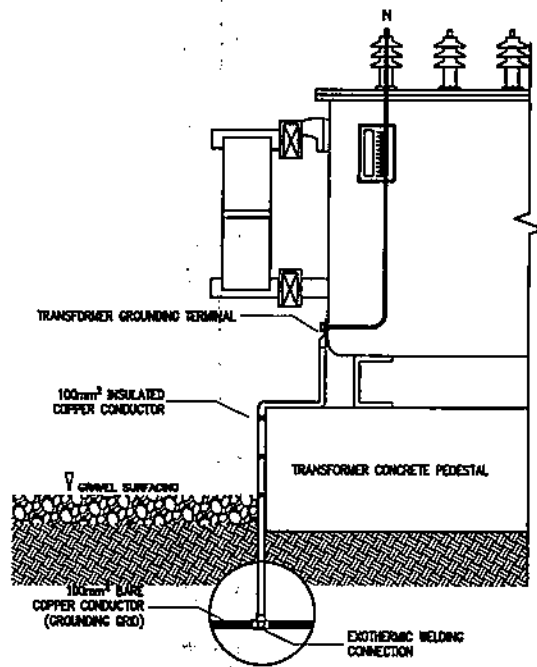

**EQUIPMENT GROUNDING CONNECTION**

KalsPV-BDE-17.007 SCALE NTS

**NOTES:**

1. DETAIL "A" SHALL BE APPLIED TO ALL MAJOR EQUIPMENT SUCH AS STRING INVERTERS, DC BOXES, AC COMBINER BOX, TRANSFORMERS.
2. DETAIL "B" SHALL BE APPLIED TO MOUNTING STRUCTURES AND OTHER PROTECTION SUCH AS CT/PT, FDS, LIGHTNING PROTECTION.
3. GROUNDING CONDUCTOR SHALL BE EMBEDDED AT LEAST 0.60M.
4. THIS DRAWING SHALL BE WORKED WITH DRAWING NO. KalsPV-BDE-17.006.

OWNER:		<b>NATIONAL POWER CORPORATION</b> AGHAM ROAD, DILIMAN, QUEZON CITY	
PROJECT: DESIGN, SUPPLY, DELIVERY, INSTALLATION, TESTING AND COMMISSIONING OF KALAYAAN ISLAND SOLAR PV-DESEL HYBRID SYSTEM (WITH ESS)			
LOCATION: KALAYAAN ISLAND, PALAWAN			
TITLE: <b>DETAILS OF GROUNDING CONNECTION</b>			
DESIGNED	BY	CHKD	DATE
DRAWN	BY		
REVIEWED	PRINCIPAL ENGR./ARCHT.		RECOMMENDED
CHECKED			
ELEC.			APPROVED
MECH.			
DWG. NO. KalsPV-BDE-17.007		SPECS NO. LuzP23Z1643Se	
SCALE: NTS		BID DRAWING	
REV.		DATE	
NATURE OF REVISION		BY	
		CHKD.	
		RECD.	
		APPD.	
		REV. 0	

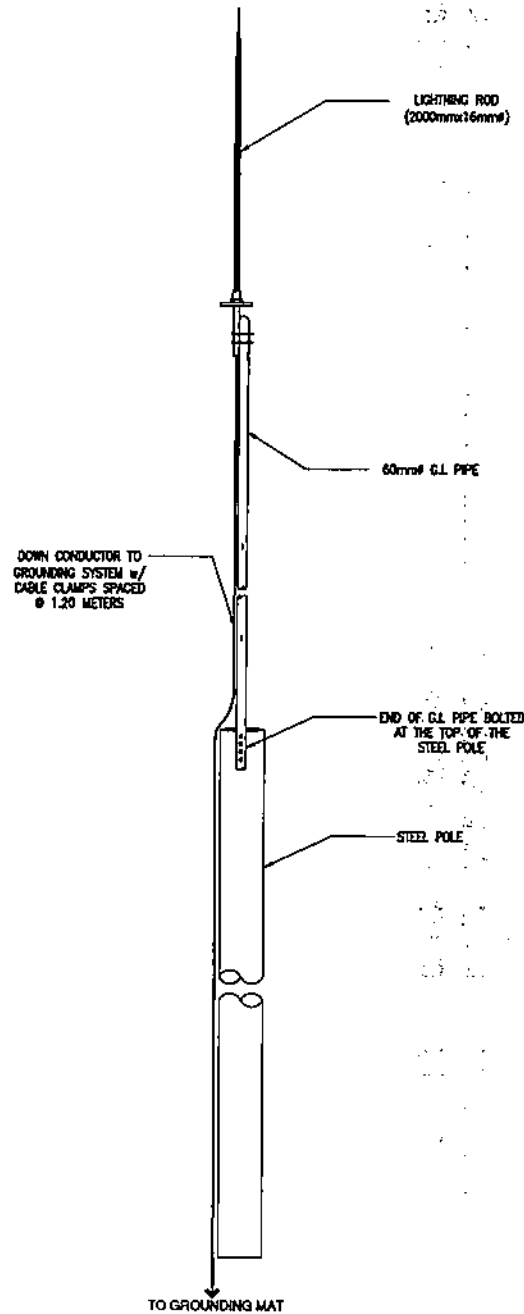

**NOTES:**

1. THE LIGHTNING PROTECTION SYSTEM SHALL BE INSTALLED APPROXIMATELY AS SHOWN ON THE DRAWING.
2. THE DOWN CONDUCTOR SHALL BE CONNECTED TO THE GROUNDING MAT.
3. THE SUPPLIER SHALL SUBMIT SPECIFICATION, FABRICATION AND INSTALLATION DRAWING FOR APPROVAL OF NPC.
4. THE G.I. PIPE SHALL HAVE AN INTERNAL DIAMETER OF 60mm AND SHALL HAVE A MINIMUM LENGTH OF 3.0 M

OWNER:		 <b>NATIONAL POWER CORPORATION</b> AGHAM ROAD, DILIMAN, QUEZON CITY	
PROJECT: DESIGN, SUPPLY, DELIVERY, INSTALLATION, TESTING AND COMMISSIONING OF KALAYAAN ISLAND SOLAR PV-DIESEL HYBRID SYSTEM (WITH ESS)			
LOCATION: KALAYAAN ISLAND, PALAWAN			
TITLE: <b>LIGHTNING PROTECTION SYSTEM</b>			
DESIGNED	BY	CHKD	DATE
DRAWN			
REVIEWED	PRINCIPAL ENGR./ARCHT.		RECOMMENDED
CHEF/ARCHT.			
ELEC.			APPROVED:
MECH.			
DWG. NO. KalSPV-BDE-17.008		SPECS. NO. LuzP23Z1543Se	
SCALE: INTS		<b>BID DRAWING</b>	
REV.		REV. 0	

REV.	DATE	NATURE OF REVISION	BY	CHKD.	RECD.	APPD.



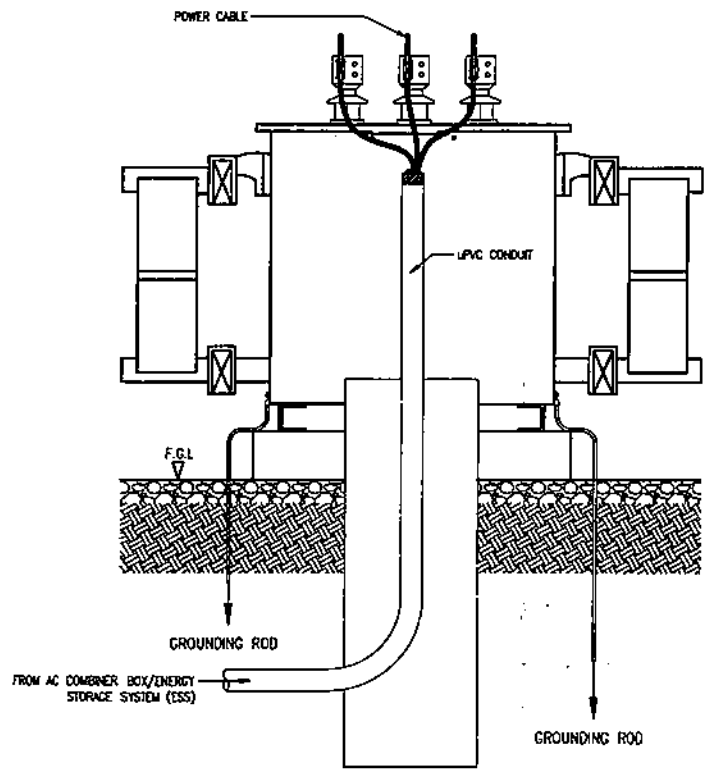

**LOW VOLTAGE CABLE TERMINATION**  
 KalsPV-BDE-17.009 SCALE NTS

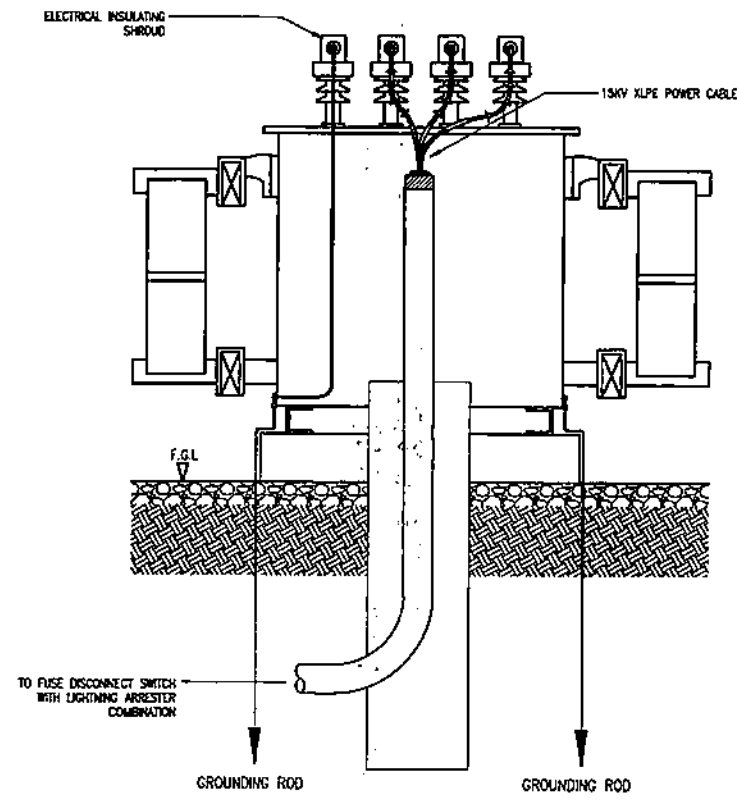

**HIGH VOLTAGE CABLE TERMINATION**  
 KalsPV-BDE-17.009 SCALE NTS

**NOTES:**

1. TRANSFORMER LOW VOLTAGE AND HIGH VOLTAGE BUSHINGS SHALL BE PROVIDED WITH INSULATING SHROUD AND ALL NECESSARY ACCESSORIES FOR TERMINATION OF SINGLE OR MULTIPLE CABLES.
2. TRANSFORMER TANKS SHALL BE GROUNDED AT TWO POINTS DIAGONALLY OPPOSITE EACH OTHER. THESE CONNECTIONS SHALL BE MADE FROM TWO DIFFERENT POINTS OF THE GROUNDING GRID. TRANSFORMER NEUTRAL CONDUCTOR SHALL BE DIRECTLY CONNECTED TO GROUND MAT.
3. THE NUMBER OF FEEDERS AND CONDUITS IN THE DRAWING ARE FOR BIDDING PURPOSES ONLY. THE SUPPLIER SHALL DESIGN THE APPROPRIATE CABLE ENTRY FOR ALL THE POWER, CONTROL AND INSTRUMENTATION CABLES TO BE USED.
4. THE SUPPLIER SHALL PROVIDE PROPER TERMINATION FOR THE NEUTRAL CABLE.

OWNER:		 <b>NATIONAL POWER CORPORATION</b> AGHAM ROAD, DILIMAN, QUEZON CITY	
PROJECT: DESIGN, SUPPLY, DELIVERY, INSTALLATION, TESTING AND COMMISSIONING OF KALAYAAN ISLAND SOLAR PV-DIESEL HYBRID SYSTEM (WITH ESS)			
LOCATION: KALAYAAN ISLAND, PALAWAN			
TITLE: <b>DETAILS OF TRANSFORMER TERMINATION</b>			
DESIGNED	BY	CHKD	DATE
DRAWN			
REVIEWED	PRINCIPAL ENGR./ARCHT.		RECOMMENDED:
CONSULTANT			
ELEC.			
MECH.			
DWG. NO. <b>KalsPV-BDE-17.009</b>		SPECS NO. <b>LuzP23Z1543Se</b>	
SCALE: <b>NTS</b>		<b>BID DRAWING</b>	
REV.		DATE	
NATURE OF REVISION		BY	
		CHKD.	
		RECD.	
		APPD.	
		REV. <b>0</b>	

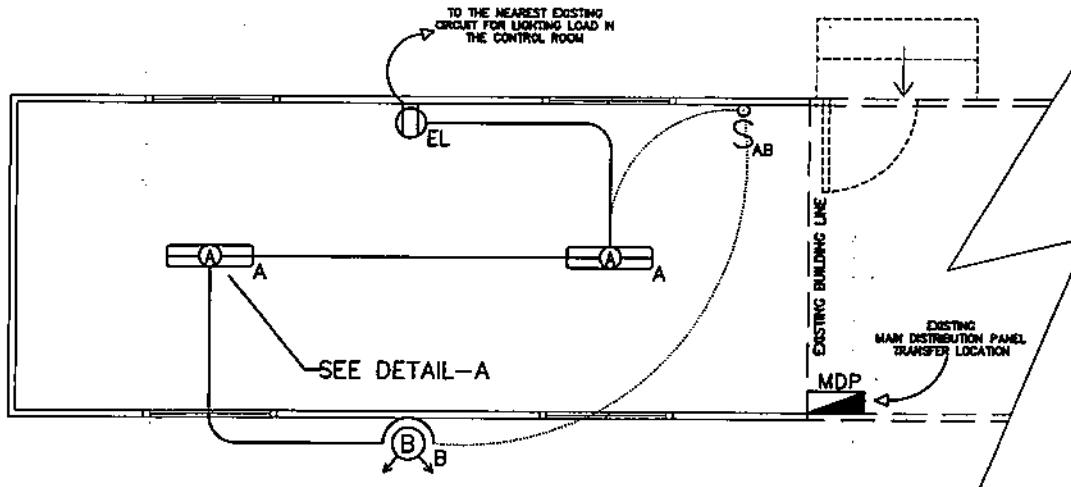

**LIGHTING LAYOUT**  
KdSPV-BDE-17.010 SCALE NTS

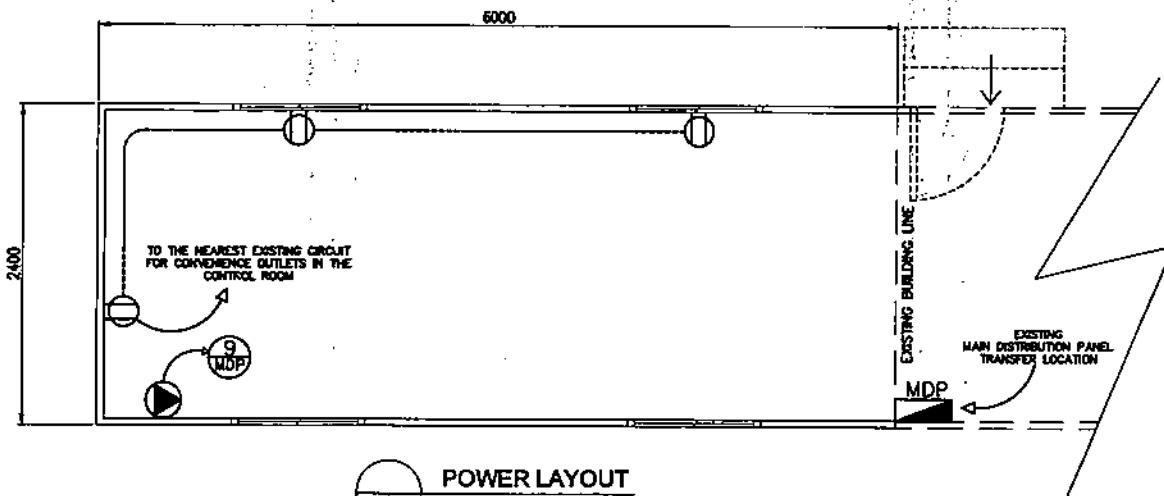

**POWER LAYOUT**  
KdSPV-BDE-17.010 SCALE NTS

**NOTES:**

1. THIS DRAWING SHALL BE WORKED WITH DRAWN KdSPV-BDE-17.014 FOR THE LEGEND, DETAILS OF LIGHTING FIXTURES AND GENERAL NOTES.
2. ALL WORK SHALL BE DONE IN ACCORDANCE WITH THE LATEST PROVISIONS OF THE PHILIPPINE ELECTRICAL CODE, LOCAL ORDINANCES AND REGULATIONS.
3. CONDUIT RUNS ARE INDICATIVE ONLY. THE ACTUAL LOCATION SHALL BE DETERMINED IN THE FIELD.
4. ALL WIRES SHALL BE TYPE THHN/THWN-2 600V INSULATION, 90°C OPERATING TEMP., STRANDED COPPER CONDUCTOR.
5. CONDUIT SHALL BE UPVC, SCH.40.
6. THIS DRAWING SHALL BE WORKED WITH CIVIL BID DRAWINGS.

**LEGEND:**

- ⓐ — FIXTURE TYPE A
- ⓑ — FIXTURE TYPE B
- Ⓢ — DUPLEX POLE SWITCH (SUBSCRIPT DENOTES LAMP BEING CONTROLLED)
- Ⓞ<sub>200</sub> — EMERGENCY LIGHT OUTLET
- Ⓞ — 200 VA DUPLEX CONVENIENCE OUTLET
- Ⓡ — AIR CONDITIONING UNIT (ACU) OUTLET
- — CIRCUIT RUNNING ON CEILING
- — CIRCUIT RUNNING UNDERNEATH THE FLOOR
- — CONTROL CIRCUIT
- — CIRCUIT HOMERUN
- MDP — MAIN DISTRIBUTION PANEL

OWNER: 		<b>NATIONAL POWER CORPORATION</b> AGHAM ROAD, DILIMAN, QUEZON CITY	
PROJECT: DESIGN, SUPPLY, DELIVERY, INSTALLATION, TESTING AND COMMISSIONING OF KALAYAAN ISLAND SOLAR PV-DIESEL HYBRID SYSTEM (WITH ESS)			
LOCATION: KALAYAAN ISLAND, PALAWAN			
TITLE: <b>LIGHTING AND POWER LAYOUT OF DPP CONTROL ROOM EXTENSION</b>			
DESIGNED	BY	CHKD	DATE
DRAWN			
REVIEWED	PRINCIPAL ENGR./ARCHT.		
ENLARGED			
ELEC.			
MECH.			
SUBMITTED:		RECOMMENDED:	
R.B. VERAR		C.F. C. LEGOS JR.	
APPROVED:		APPROVED:	
H.G. SORIANO		H.G. SORIANO	
DNL NO. KdSPV-BDE-17.010		SPECS. NO. LuzP23Z1543Se	
SCALE: NTS		BID DRAWING	
REV.		REV. 0	

REV.	DATE	NATURE OF REVISION	BY	CHKD.	RECD.	APPD.

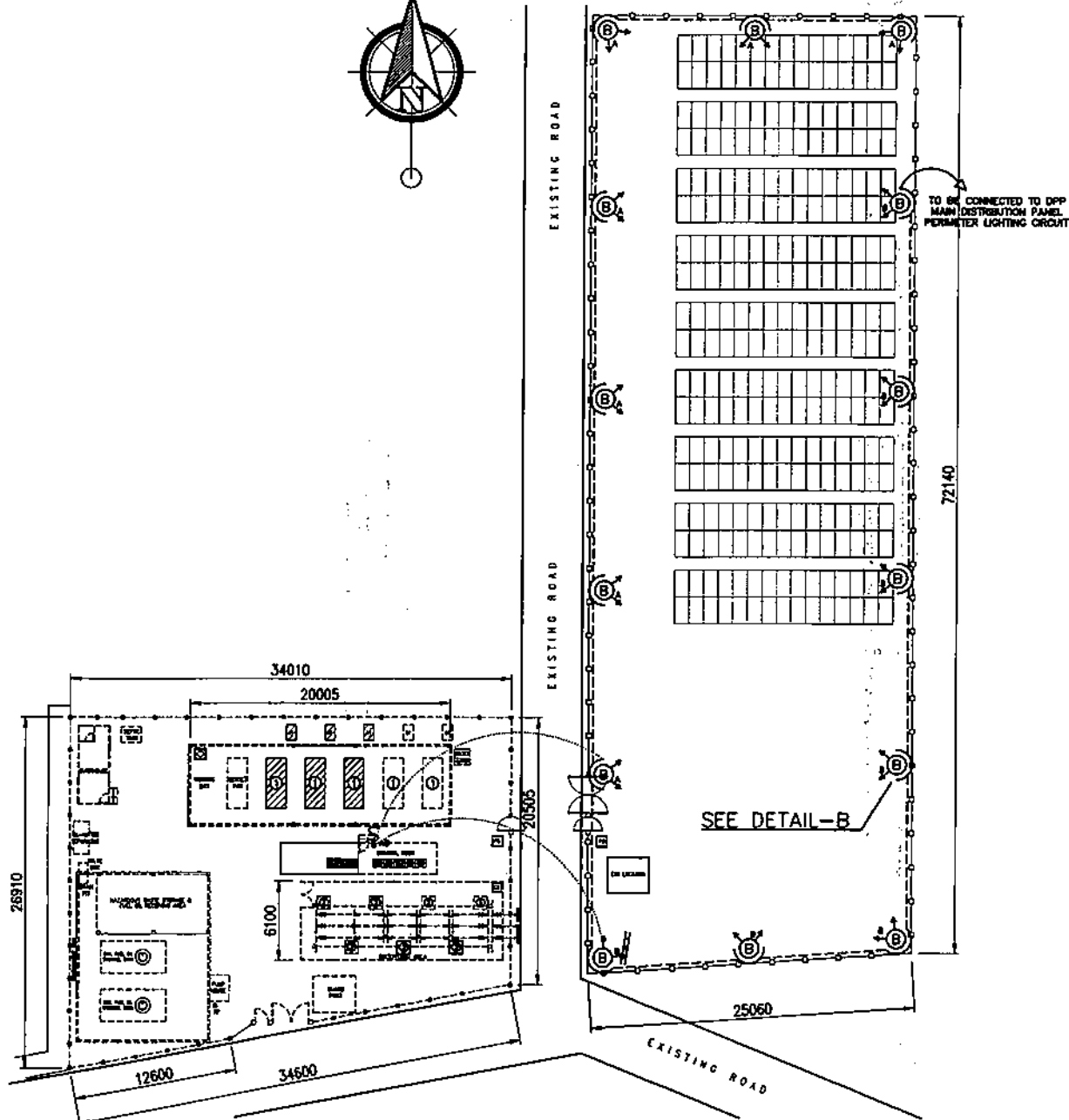
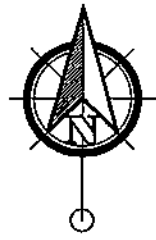

**NOTES:**

1. THIS DRAWING SHALL BE WORKED WITH DRAWING KalsPV-BDE-17.012 AND KalsPV-BDE-17.014 FOR THE LEGEND, DETAILS OF LIGHTING FIXTURES AND GENERAL NOTES.
2. THIS DRAWING IS CONCEPTUAL AND FOR BIDDING PURPOSES ONLY. THE SUPPLIER SHALL IDENTIFY THE APPROPRIATE AND SUITABLE LOCATION OF EQUIPMENT/STRUCTURES, FULLBOX (PB), COMMUNICATION, AND POWER LINE ROUTE AS SHOWN TO SUIT ACTUAL FIELD REQUIREMENTS AND TO BE SUBMITTED FOR NPC'S REVIEW AND APPROVAL.
3. ALL EQUIPMENT IN BROKEN [ ] LINES ARE EXISTING AND ALL EQUIPMENT SHADED IN [ ] ARE ONGOING/FUTURE INSTALLATION. ALL OTHERS ARE INCLUDED IN THE CONTRACT.
4. ALL DIMENSIONS INDICATED ARE IN MILLIMETERS UNLESS OTHERWISE SPECIFIED.

**LEGEND:**

- CIRCUIT RUNNING UNDERGROUND
- CONTROL CIRCUIT
- S<sub>AB</sub> — DUPLEX POLE SWITCH (SUBSCRIPT DENOTES LAMP BEING CONTROLLED)
- ⊗ — FIXTURE TYPE B
- PERIMETER FENCE (BARBED WIRE)
- ☐ — SOLAR PV ARRAY
- PB — FULL BOX

**KALAYAAN SOLAR PV-DIESEL HYBRID POWER PLANT**

KalsPV-BDE-17.011 SCALE NTS

OWNER:		<b>NATIONAL POWER CORPORATION</b> AGHAM ROAD, DILIMAN, QUEZON CITY	
PROJECT: DESIGN, SUPPLY, DELIVERY, INSTALLATION, TESTING AND COMMISSIONING OF KALAYAAN ISLAND SOLAR PV-DIESEL HYBRID SYSTEM (WITH ESS)			
LOCATION: KALAYAAN ISLAND, PALAWAN			
TITLE: <b>PERIMETER LIGHTING LAYOUT</b>			
DESIGNED	BY	CHKD	DATE
DRAWN			
REVIEWED	PRINCIPAL ENGR. / ARCHT.		RECOMMENDED:
CIVIL/ARCHT			
ELEC.			APPROVED:
MECH.			
DWG. NO. KalsPV-BDE-17.011		SPCS. NO. LuzP23Z1543Se	
SCALE: NTS		<b>BID DRAWING</b>	
REV.		DATE	
NATURE OF REVISION		BY	
		CHKD.	
		RECD.	
		APPD.	
		REV. 0	



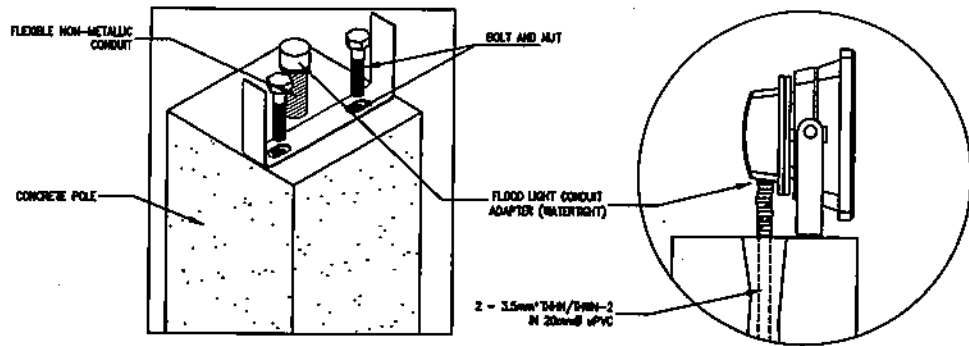

REV.	DATE	NATURE OF REVISION	BY	CHKD.	RECD.	APPD.

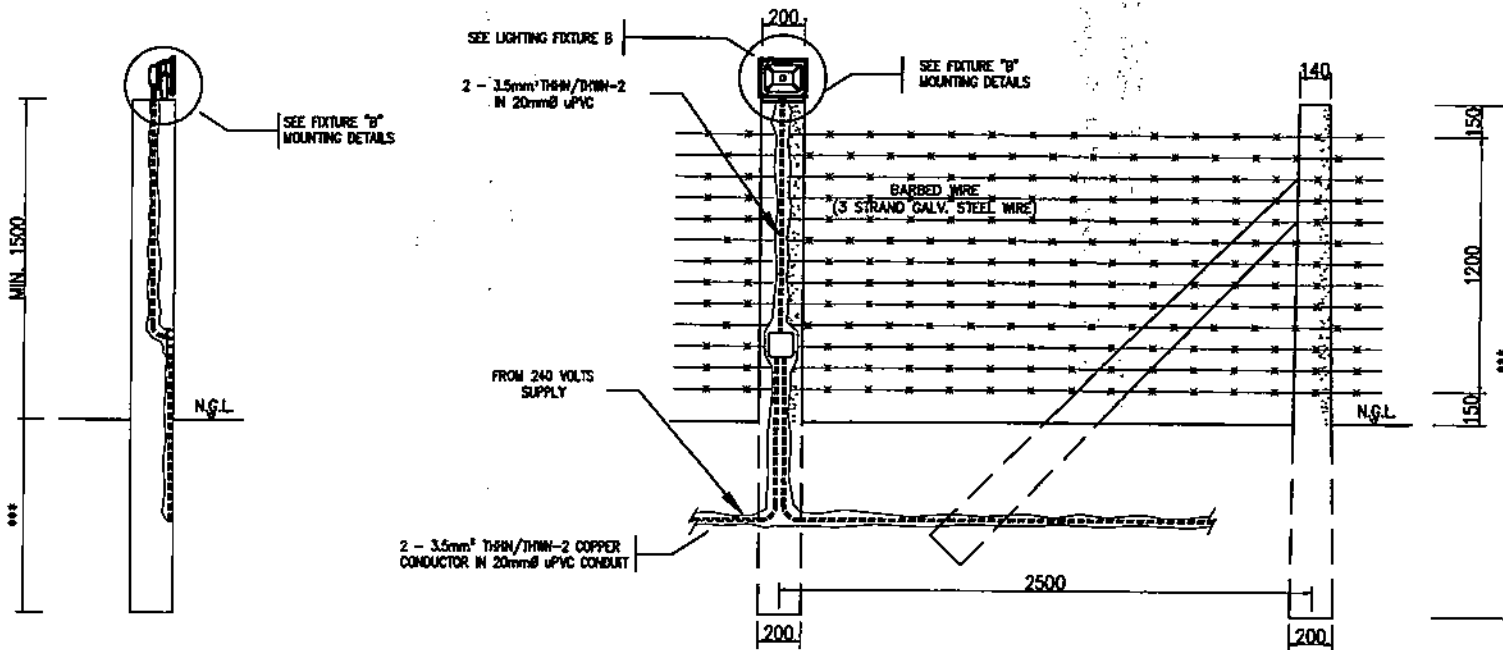

**FIXTURE "B" MOUNTING DETAILS**  
 KalsPV-BDE-17.012 SCALE NTS



**DETAILS OF PERIMETER LIGHTING INSTALLATION**  
 KalsPV-BDE-17.012 SCALE 1:25

OWNER:		 <b>NATIONAL POWER CORPORATION</b> AGHAM ROAD, DILIMAN, QUEZON CITY	
PROJECT: DESIGN, SUPPLY, DELIVERY, INSTALLATION, TESTING AND COMMISSIONING OF KALAYAAN ISLAND SOLAR PV-DIESEL HYBRID SYSTEM (WITH ESS)			
LOCATION: KALAYAAN ISLAND, PALANAN			
TITLE: <b>DETAILS OF PERIMETER LIGHTING CONNECTION</b>			
DESIGNED	BY	CHKD	DATE
DRAWN			
REVIEWED	PRINCIPAL ENGR./ARCHT.		RECOMMENDED
CIVIL/ARCHT			
ELEC.			
MECH.			
APPROVED:		 R. V. VERJAN PROJECT ENGINEER (ELECT)	
APPROVED:		 C. C. LUGOD JR. PROJECT ENGINEER (CIVIL)	
APPROVED:		 G. S. SOLOMONS PROJECT ENGINEER (ELEC)	
DWG. NO. KalsPV-BDE-17.012		SPECS. NO. LuzP23Z1543S0	
SCALE: AS SHOWN		<b>BID DRAWING</b> REV. 0	

REV.	DATE	NATURE OF REVISION	BY	CHKD.	RECD.	APPD.

## SCHEDULE OF LOADS (DPP MAIN DISTRIBUTION PANEL)

CKT NO.	DESCRIPTION	CIRCUIT BRANCH	VA	VOLTS	AMPS	SIZE		
						BREAKER	WIRE	CONDUIT
1	4 - 9W COMPACT LED LAMP	LPP (BUNKHOUSE)	4055	230	17.63	100AF/80AT	2 - 14mm <sup>2</sup> THHN/THWN-2 1 - 8.0mm <sup>2</sup> THHN/THWN-2	25mm <sup>Ø</sup> uPVC
	5 - 200VA CONVENIENCE OUTLET							
	1 - 2.0HP AIR CONDITIONING UNIT							
	1 - 10.5CU-FT CHEST FREEZER							
2	1 - 9W COMPACT LED LAMP	LPP (PUMPHOUSE)	6651	230	28.92	63AF/50AT	2 - 8.0mm <sup>2</sup> THHN/THWN-2 1 - 8.0mm <sup>2</sup> THHN/THWN-2	20mm <sup>Ø</sup> uPVC
	1 - 200VA CONVENIENCE OUTLET							
	1 - 5.0HP ELECTRIC MOTOR PUMP							
3	6 - 30W FLOOD LED FLOOD LIGHT 14 - 30W FLOOD LED FLOOD LIGHT (ADD.)	PERIMETER LIGHTS	750	230	3.28	63AF/16AT	2 - 3.5mm <sup>2</sup> THHN/THWN-2	20mm <sup>Ø</sup> uPVC
4	1 - 2.0HP SUBMERSIBLE PUMP	SUMP PUMP	2780	230	12.00	63AF/32AT	2 - 3.5mm <sup>2</sup> THHN/THWN-2 1 - 3.5mm <sup>2</sup> THHN/THWN-2	20mm <sup>Ø</sup> uPVC
5	10 - 2 X 16W LED LAMP TUBE, TYPE A	ENGINE SHED LIGHTS	400	230	1.74	63AF/20AT	2 - 3.5mm <sup>2</sup> THHN/THWN-2	20mm <sup>Ø</sup> uPVC
6	1 - 9W COMPACT LED LAMP	GUARD HOUSE	211	230	0.92	63AF/16AT	2 - 3.5mm <sup>2</sup> THHN/THWN-2	20mm <sup>Ø</sup> uPVC
	1 - 200VA CONVENIENCE OUTLET							
7	2 - 2 X 16W LED LAMP TUBE, TYPE A 2 - 2 X 16W LED LAMP TUBE, TYPE A (ADD.)	CONTROL ROOM LIGHTS	457	230	1.99	63AF/16AT	2 - 3.5mm <sup>2</sup> THHN/THWN-2	20mm <sup>Ø</sup> uPVC
	4 - 50W FLOOD LED FLOOD LIGHT 1 - 30W FLOOD LED FLOOD LIGHT (ADD.)							
	1 - 2 X 2W LED EMERGENCY LIGHT 1 - 2 X 2W LED EMERGENCY LIGHT (ADD.)							
8	3 - 200VA CONVENIENCE OUTLET	ENGINE ROOM CONVENIENCE OUTLET	800	230	2.61	63AF/20AT	2 - 3.5mm <sup>2</sup> THHN/THWN-2	20mm <sup>Ø</sup> uPVC
9	1 - 2.0HP AIR CONDITIONING UNIT (ADD.)	CONTROL ROOM ACU	2760	230	12.00	63AF/20AT	2 - 3.5mm <sup>2</sup> THHN/THWN-2 1 - 3.5mm <sup>2</sup> THHN/THWN-2	20mm <sup>Ø</sup> uPVC
10	2 - 200VA CONVENIENCE OUTLET 3 - 200VA CONVENIENCE OUTLET (ADD.)	CONTROL ROOM CONVENIENCE OUTLET	1000	230	4.35	63AF/20AT	2 - 3.5mm <sup>2</sup> THHN/THWN-2	20mm <sup>Ø</sup> uPVC
11	2 - 9W COMPACT LED LAMP	HAZARDOUS WASTE AND STORAGE AREA	422	230	1.83	63AF/32AT	2 - 3.5mm <sup>2</sup> THHN/THWN-2	20mm <sup>Ø</sup> uPVC
	2 - 200VA CONVENIENCE OUTLET							
12	1 - 2.0HP AIR CONDITIONING UNIT	CONTROL ROOM ACU	2760	230	12.00	63AF/20AT	2 - 3.5mm <sup>2</sup> THHN/THWN-2 1 - 3.5mm <sup>2</sup> THHN/THWN-2	20mm <sup>Ø</sup> uPVC
13	1 - 0.8HP AIR CONDITIONING UNIT	BATTERY CHARGER	1810	230	7.00	63AF/20AT	2 - 3.5mm <sup>2</sup> THHN/THWN-2 1 - 3.5mm <sup>2</sup> THHN/THWN-2	20mm <sup>Ø</sup> uPVC
TOTAL			24436	230	106.24			

PROVIDED: 250AF/200AT, 2P, MCCB WITH BRANCH CIRCUIT OF:

- 1 - 100AF/80AT, 2P, MCCB
- 1 - 63AF/50AT, 2P, MCCB
- 1 - 63AF/32AT, 2P, MCCB
- 1 - 63AF/20AT, 2P, MCCB
- 1 - 63AF/16AT, 2P, MCCB

PROVIDED: 2 - 60mm<sup>2</sup> THHN/THWN-2 and  
1 - 14mm<sup>2</sup> THHN/THWN-2  
Copper Conductor in 50mm<sup>Ø</sup> uPVC Conduit

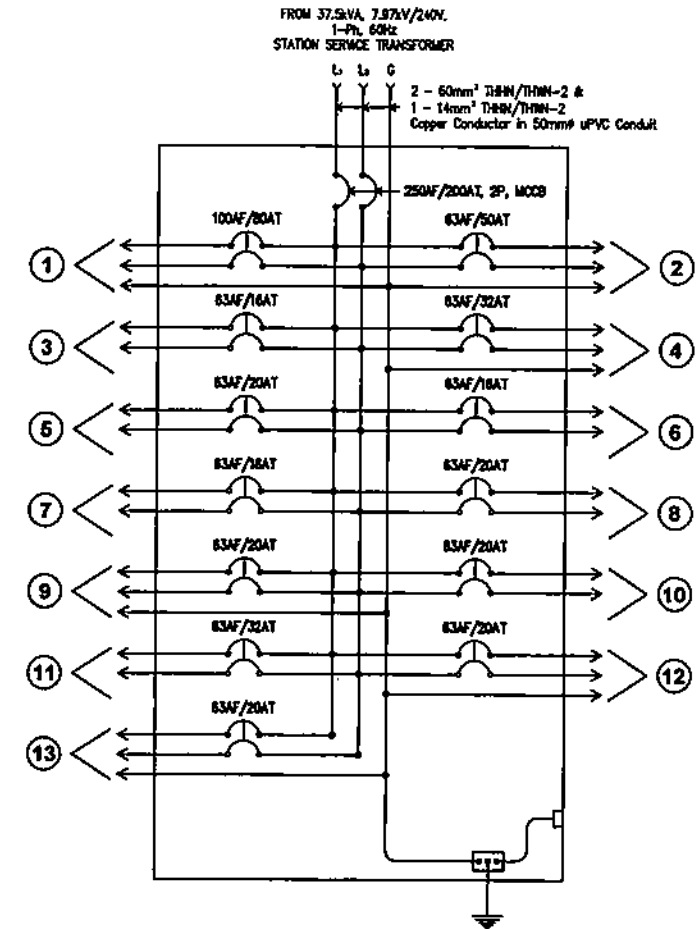

## RISER DIAGRAM



<b>NATIONAL POWER CORPORATION</b> AGHAM ROAD, DILIMAN, QUEZON CITY				
PROJECT: DESIGN, SUPPLY, DELIVERY, INSTALLATION, TESTING AND COMMISSIONING OF KALAYAAN ISLAND SOLAR PV-DIESEL HYBRID SYSTEM (WITH ESS)				
LOCATION: KALAYAAN ISLAND, PALAYAN				
<b>TITLE:</b> <b>SCHEDULE OF LOADS AND RISER DIAGRAM</b>				
DESIGNED	BY	CHKD	DATE	SUBMITTED
DRAWN				
REVIEWED	PRINCIPAL ENGR. (ARCHT.)			RECOMMENDED
CHECKED BY				
ELEC.				APPROVED
MECH.				
DWG. NO. KalSPV-BDE-17.013		SPEC. NO. LuzP23Z1543Se		
SCALE: NTS		<b>BID DRAWING</b>		REV. 0

REV.	DATE	NATURE OF REVISION	BY	CHKD.	RECD.	APPD.

### DETAILS OF LIGHTING FIXTURES

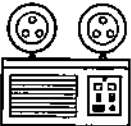
		
IP65, WEATHERPROOF SURFACE MOUNTED TYPE LUMINAIRE, WITH POLYCARBONATE HOUSING AND 2 x 16 WATTS LED TUBE.  APPLICABLE AREA: CONTROL ROOM	IP65 RATING 30 WATTS LED FLOOD LIGHT, FORGED WITH HIGH QUALITY ALUMINIUM ALLOY WITH CLEAR TEMPERED GLASS AND BUILT-IN COOLING FINS.  APPLICABLE AREA: PERIMETER FENCE	PORTABLE EMERGENCY LIGHTING FIXTURE, 2x 2 WATTS LED WARM WHITE WITH BUILT-IN SEALED LEAD ACID BATTERY.  CHARGING TIME < 20HRS; USAGE TIME >= 4 HRS

**LIGHTING FIXTURES**  
 K&I SPV-BDE-17.014 SCALE NTS

### GENERAL NOTES:

- ALL WORKS SHALL BE DONE IN ACCORDANCE WITH THE LATEST PROVISIONS OF THE PHILIPPINE ELECTRICAL CODE, LAWS AND ORDINANCES OF THE LOCAL CODE ENFORCING AUTHORITIES.
- SPP AND ESS TRANSFORMER HIGH VOLTAGE OUTPUT RATING SHALL BE THREE PHASE, 13.8 KILOVOLTS, 60 HERTZ, FOUR (4) WIRE SYSTEM TO BE TAPPED AT THE BUS CONDUCTOR. THE SUPPLIER SHALL SUBMIT THE ACTUAL LAYOUT OF THE CABLE AND RACEWAY ROUTE.
- METHOD OF WIRING SHALL BE AS INDICATED IN THE BID DRAWINGS WITH PROPER FITTINGS, DEVICES, BOXES AND SUPPORTS, WORK SHALL BE AS PER PLAN AND SPECIFICATIONS AS TO LOCATION, TYPE AND USE.
- CONDUIT RUNS ARE INDICATIVE ONLY. THE ACTUAL RUNS SHALL BE DETERMINED IN THE FIELD.
- WIRES, BOXES, ELECTRICAL AS WELL AS NON-ELECTRICAL MATERIALS NOT INCLUDED IN THE PLANS AND SPECIFICATION BUT NECESSARY TO COMPLETE THE JOB SHALL BE FURNISHED AND INSTALLED BY THE SUPPLIER.
- ALL ELECTRICAL MATERIALS TO BE USED IN THE INSTALLATION SHALL BE NEW, STANDARD AND APPROVED TYPE AS TO LOCATION, TYPES AND PURPOSE.
- MINIMUM SIZE OF AC CONDUCTOR TO BE USED SHALL BE 3.5 mm<sup>2</sup> THHN/THWN-2 IN 20 mm<sup>2</sup> PVC, SCH40 CONDUIT UNLESS OTHERWISE SPECIFIED IN THE PLAN. MINIMUM SIZE OF DC CABLE TO BE USED SHALL BE 4.0 mm<sup>2</sup>.
- ELECTRICAL WORKS SHALL BE DONE UNDER THE DIRECT SUPERVISION OF A DULY LICENSED ELECTRICAL ENGINEER.

OWNER:		 <b>NATIONAL POWER CORPORATION</b> AGHAM ROAD, DILIMAN, QUEZON CITY	
PROJECT: DESIGN, SUPPLY, DELIVERY, INSTALLATION, TESTING AND COMMISSIONING OF KALAYAAN ISLAND SOLAR PV-DIESEL HYBRID SYSTEM (WITH ESS)			
LOCATION: KALAYAAN ISLAND, PALAWAN			
TITLE: <b>GENERAL NOTES AND DETAILS OF LIGHTING FIXTURES</b>			
DESIGNED	BY	CHKD	DATE
DRAWN			
REVIEWED	PRINCIPAL ENGR. / ARCHT.		RECOMMENDED
CHLARCHT			
ELEC.			APPROVED:
MECH.			
DWG. NO. K&I SPV-BDE-17.014		SPECS. NO. LUZP23Z1543Se	
SCALE: NTS		BID DRAWING	
REV. 0		REV. 0	

REV.	DATE	NATURE OF REVISION	BY	CHKD.	RECD.	APPD.

**SECTION IX**

**BID DRAWINGS**

**MECHANICAL WORKS**



**TABLE OF CONTENTS  
BID DRAWINGS**

**MW – MECHANICAL WORKS**

<u>DRAWING NO.</u>	<u>TITLE</u>
KaISPV-BDM-17.001	EQUIPMENT AND PIPING LAYOUT (Kalayaan Solar Power Plant)
KaISPV-BDM-17.002	WATER SYSTEM (P and I Diagram)







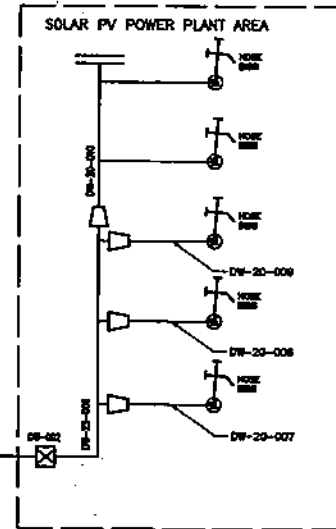
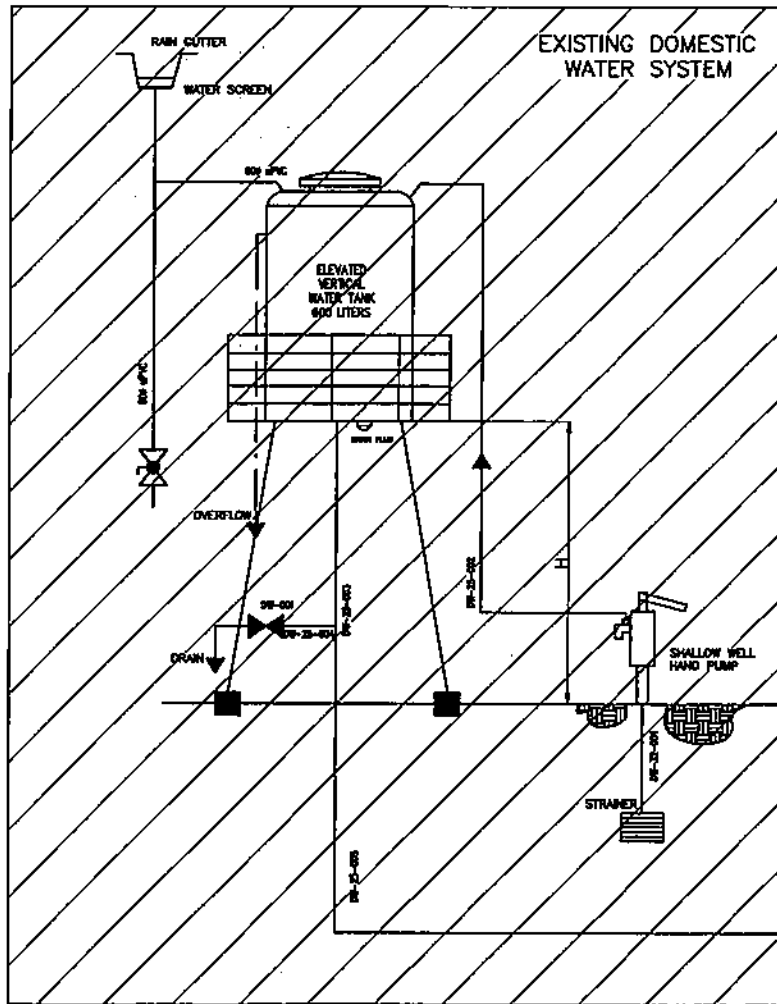

**NOTES:**

1. ALL DIMENSIONS ARE IN MILLIMETERS UNLESS OTHERWISE SPECIFIED.
2. ALL PIPING, PIPE FITTINGS AND SUPPORTS, VALVES AND OTHER ACCESSORIES REQUIRED SHALL BE SUPPLIED, INSTALLED AND TESTED BY THE CONTRACTOR INCLUDING THE REQUIRED EXCAVATION AND BACKFILLING WORKS.
3. DOMESTIC WATER PIPING AND FITTINGS SHALL BE MADE OF UNPLASTICIZED POLYVINYL CHLORIDE (UPVC) SCHEDULE 40 OR CLASS 150 CONFORMING TO ASTM D-1784 OR APPROVED EQUIVALENT (EXCEPT OTHERWISE SHOWN).
4. WATER SYSTEM PIPE SHALL GENERALLY BE INSTALLED UNDERGROUND NO LESS THAN 300MM DEPTH.
5. ALL UPVC/PE PIPE DIMENSIONS SHOWN ARE IN NOMINAL DIAMETER (NOM) WITH THE FOLLOWING EQUIVALENTS:
  - 50MM (2") = 63MM O.D.
  - 32MM (1 1/4") = 40MM O.D.
  - 25MM (1") = 32MM O.D.
  - 20MM (3/4") = 25MM O.D.
  - 15MM (1/2") = 20MM O.D.
6. THIS DRAWING IS FOR BIDDING PURPOSES ONLY.

LEGEND	
—	DOMESTIC WATER LINE
⊗	GATE VALVE (NORMALLY OPEN)
⊘	GATE VALVE (NORMALLY CLOSE)
⊠	ISOLATION VALVE
▷	REDUCER
+	HOSE BIBB
⊥	BLIND FLANGE OR END PLUG
⊗	BALL VALVE

PIPE DESIGNATION LEGEND: DW-20-006

SYSTEM (DOMESTIC WATER LINE)

NOMINAL PIPE SIZE (DIA.)

SEQUENCE NO.

OWNER:		 <b>NATIONAL POWER CORPORATION</b> AGHAM ROAD, DILIMAN, QUEZON CITY	
PROJECT: DESIGN, SUPPLY, DELIVERY, INSTALLATION, TESTING AND COMMISSIONING OF KALAYAN ISLAND SOLAR PV-DIESEL HYBRID SYSTEM (WITH ESS)			
LOCATION: PAG-ASA, KALAYAN ISLAND, PALANAN			
TITLE: <b>WATER SYSTEM</b> P AND I DIAGRAM			
DESIGNED	BY	CHKD	DATE
DRWN			
REVIEWED	PRINCIPAL ENGR./ARCHT.		RECOMMENDED:
CHKD/PROCT			
ELEC.			APPROVED:
MECH.			
DWG. NO. <b>KaISPV-BDM-17.002</b>		SPEC. NO. <b>LuzP23Z15435g</b>	
SCALE: NTS		<b>BID DRAWING</b>	
REV. 0		REV. 0	

REV	DATE	NATURE OF REVISION	BY	CHKD	RECD	APPD